Home
TELEPHONE
383-4111
CLASSIFIED
386-2121

The Daily Colonist.

Some sun, high 8
Weather Details on Page 2

Vancouver Island's leading newspaper since 1858

No. 34 — 120th Year — Victoria, British Columbia, Sunday, January 22, 1978 — 15¢ Daily, 30¢ Sunday

Blais returns no-delivery hint to sender

TORONTO (CP) — Postmaster-General Jean-Jacques Blais said Saturday he has no plans or any intention of eliminating home delivery of mail.

Earlier in the day, Prime Minister Trudeau told a meeting of the Toronto and District Liberal Association the country may one day have to abandon home mail delivery in the interests of restraint.

In an interview, Blais said the prime minister must have been talking about the distant future or was being speculative.

"I certainly wouldn't take any measures that would have that impact on the work force," the postmaster-general said.

He said he and the prime minister had never talked about eliminating home delivery of mail but refused to say whether the matter has been discussed in cabinet.

Trudeau had said that Canada may one day consider home mail delivery "a luxury we shouldn't be affording."

He suggested that Canadians consider a return to the days when they "walked a block" to pick up mail at central depots, and said postal delivery is a question the government must look at seriously.

In the meantime, however, he said his government had excluded the post office from its moves to cut down increases in the number of government employees. More manpower would be assigned to the post office to help meet new demands for home delivery.

Trudeau also said he and the provincial premiers would announce next month a plan to keep civil service pay increases in line with those in private business once wage and price controls are lifted.

Trudeau said his government had no intention of "reintroducing controls under some other name" once the restraints, imposed in October, 1975, are gradually removed beginning April 14.

Instead, the government would depend on a monitoring agency to "condemn or laud" publicly economic decisions made by business and labor after controls end.

Trudeau's schedule includes an early-February visit to British Columbia and at least two days a month in Quebec.

'The boos are well deserved'

TORONTO (CP)—Prime Minister Trudeau drew light-hearted boos from Toronto Liberals Saturday after suggesting half seriously that women talk too much to be cabinet ministers.

His comment came shortly after a woman attending a meeting of Toronto-area Liberals took over a microphone and demanded to know why there weren't more women ministers.

Her question was a long, rambling one, and Trudeau quipped at the end: "Maybe that's the reason we don't have more women in cabinet."

As a chorus of boos came from the otherwise subdued crowd of 300, Trudeau added with a laugh: "The boos are well deserved."

Later, he pointed out that three of the eight women elected Liberal MPs are in his 34-person cabinet.

Quebec berth for ex-liner?

PARIS (Reuter) — Montreal may become the final berth for the luxury French liner *France*, recently purchased by Saudi Arabian Akram Ojjeh for use as an exhibition hall of French culture, the newspaper *Le Monde* said Saturday.

Ojjeh said the liner's destination would be known by Feb. 15. *Le Monde* said his personal preference was Montreal.

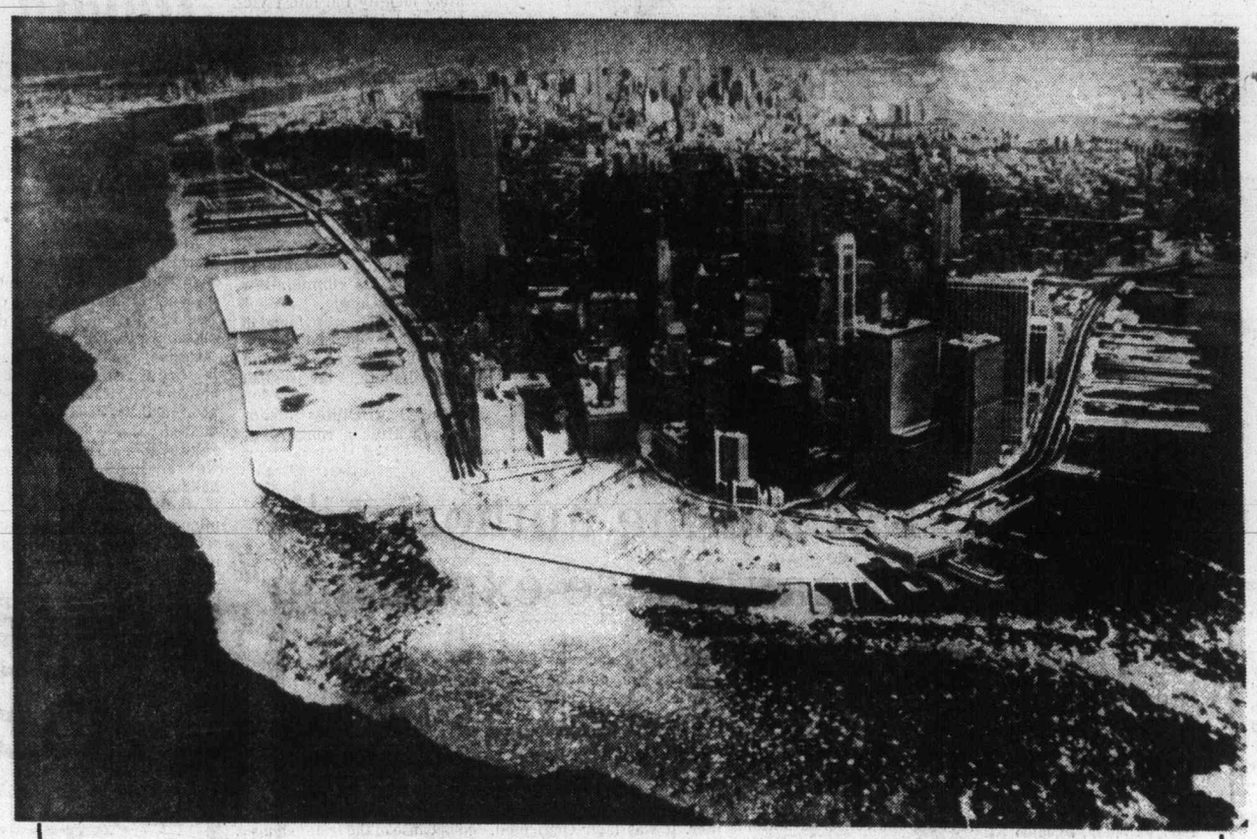

ICED BURG Ice-fringed lower Manhattan lay feet-deep in snow Saturday, as did most of eastern United States, after worst snowstorm in decade swept from Texas to the Maritimes. Series of storms has hit wide areas during past week, with at least 67 people dead. Better weather is in sight. *(More pictures, Page 2.)* —AP

'HOPELESSNESS IN OUR BREAST'

Egypt seeks U.S. arms

CAIRO (AP) — President Anwar Sadat accused Israeli leaders Saturday of sabotaging peace negotiations and declared, "They are in the defendants' box before the court of world history."

In a speech clearly aimed at arousing Israeli and U.S. public opinion against the administration of Prime Minister Menahem Begin, Sadat told the Egyptian parliament there is "hopelessness in our breasts" and that Israeli intransigence resulted from U.S. arms sales to the Jewish state.

He also disclosed he has asked President Carter for equality in military assistance.

"I'm telling the U.S. people here is the result of the limitless arsenal that you gave, which makes a person like Begin say he does not need the recognition of Egypt," Sadat declared.

Begin was in Jerusalem late Saturday studying Sadat's speech and did not comment other than to say: "There should be a negotiation to conclude peace treaties."

Begin also received a report on U.S. State Secretary Cyrus Vance's talks in Egypt with Sadat on Friday. He said he learned "important things" in his briefing by Alfred Atherton, assistant U.S. state secretary, but he declined to assess the chances for reviving the Egyptian-Israeli political talks in Jerusalem.

Begin said the Israeli cabinet will decide today on its next move and will vote on

Page 2—Egyptians

—AP

Sadat . . . addresses assembly

Commons losing role as nation's focal point

OTTAWA (CP) — Parliament's role as the focal point for debate on national issues may be thrown into question during the new session beginning Monday.

As MPs return to Ottawa from a 34-day Christmas recess, observers here say much of the political manoeuvring in the coming months may take place outside the Commons.

Two issues dominated Parliament during the fall sitting—the state of the economy and the RCMP scandals. But the Liberal government has deflected the eye of these political hurricanes away from Parliament Hill.

A federal royal commission investigating illegal RCMP activities is conducting hearings across the country. Solicitor-General Francis Fox already has established a standard answer for opposition MPs by referring most inquiries to the commission.

Cabinet ministers are likely to adopt the same stance during the daily Commons question period on topics related to the government's biggest headaches—inflation and unemployment.

A series of federal-provincial meetings on various sectors of the economy have been scheduled for this month and next, leading up to a first ministers' conference in Ottawa Feb. 13-15.

Opposition MPs are certain to launch a concerted Commons attack on government economic policies this week, based on the current annual inflation rate of 9.5 per cent and an unemployment rate of 8.5 per cent.

During the fall session, cabinet ministers usually responded to pleas for new programs by rhyming off government schemes already announced.

However, with Finance Minister Jean Chretien already committed to a new budget, expected in late March, and the timetable now set for the sectoral meetings, Parliament may have

Page 2 — Commons

THE FIRST HALF-TRILLION-DOLLAR BUDGET

WASHINGTON (Reuter) — Jimmy Carter Monday is expected to become the first president to present the United States with a federal budget proposal of half a trillion dollars.

Carter's budget message for the 1979 financial year will be presented to Congress Monday. The president already has indicated in his State of the Union address and a tax reform proposal that its total will exceed $500 billion.

The budget is Carter's first. He has promised a balanced budget by the end of his first term in office, but his economic advisers now agree this is improbable.

Back our efforts or get off us, Smith tells U.K.

SEKE, Rhodesia (Reuter) — Premier Ian Smith Saturday told Britain to "get off our backs" and allow an internal settlement in Rhodesia to go ahead without hindrance.

Addressing an audience of about 300 blacks and whites in this black township near Salisbury, he criticized Britain for not supporting settlement talks between his white minority government and the leaders of three Rhodesia-based black nationalist parties.

"I call on the British government to refrain from decrying our present efforts and from attempting to frustrate their success," he said.

"Above all I call on them to examine their own consciences and to reassess whether they should support the peaceful and peace-loving people of Rhodesia or the terrorists to whose dastardly deeds they so conveniently turn a blind eye.

"I call on them, once more as I have done in the past, to get off our backs and stop hindering the progress of our country to peace and prosperity."

British Foreign Secretary David Owen is due to meet Robert Mugabe and Joshua Nkomo, leaders of the Patriotic Front guerrilla movement, in Malta on Jan. 30 as part of the Anglo-American settlement process.

Sunday inside

Air near-miss for minister —Names in News, 3
New sea life from tailings —Page 10
Report backs 2,4-D ban —Page 12
Canucks bombed by Montreal, 8-1 —Page 14
KO earns Duran lightweight title —Page 17

The Arts	30
Background	5
Bridge	41
Checkmate	34
Classified	41-53
Comics	38
Crossword	42
Editorials	4
Entertainment	24, 25
Family	29-36
Finance	6, 7
Names in the News	3
Outdoors	32
Reporters Notebook	29
Sports	14-17, 23
Stamp Packet	33
Travel	18-22
Week in Records	31
Your Good Health	36

MARRIED COMMONER, SAUDI PRINCESS SHOT

LONDON (AP) — Saudi Arabian Princess Misha and her commoner husband were executed in the Red Sea city of Jidda because she married outside the royal family, says *The Observer*.

In a story in today's editions, the British newspaper said bodyguards of Prince Muhammad Bin Abdul Aziz, grandfather of Misha, executed the couple last fall.

The Observer said the 23-year-old princess was shot to death in front of her husband, and he was then beheaded.

It said Misha was one of 2,000 princesses belonging to the royal house of Saud and her husband was a man named Shaar, the cousin of Saudi Arabia's ambassador to Lebanon, Gen. Ali Shaar.

The newspaper said the executions were carried out after King Khaled, Saudi Arabia's ruler and sole surviving full brother of Prince Muhammad, refused to sign a death order against the couple. But it said the king "did not intervene to prevent his brother from imposing his own form of family discipline."

Rita today

Slipping to dark side of law, woman takes case to Vorster

CAPE TOWN (AP) — A white woman who claims she is being discriminated against because her skin color is turning progressively darker said Saturday she has written to South African Prime Minister John Vorster about her problem.

Rita Hoefling, 44, told reporters she asked Vorster to take note of what apartheid—the South African policy of racial segregation—was doing to her and to other South Africans.

She claims her marriage has broken up, she has been ordered off "whites-only" buses and has been mistaken for a black maid since her skin started changing color in 1973.

Doctors who examined her discovered a brain tumor but hesitated to remove it because her adrenal glands had been removed in 1969 and she has since been weakened by cobalt radiation treatments. Since removal of the glands, she says, she has had to take hydrocortisone drugs every day to stay alive.

Medical specialists treating Mrs. Hoefling said removal of the adrenal glands caused her pituitary gland to enlarge and produce higher amounts of a hormone that is causing the darkening of her skin.

In an interview published in the *Johannesburg Star*, Mrs. Hoefling said, "Now I know what apartheid is like at its worst."

"I'm ready to scream," she told the newspaper. "I cannot even begin to count the number of times I've been ordered off buses by conductors, saying that coloreds (persons of mixed races) were not allowed on."

She said she has been issued a special card to prove she is white, "but even that doesn't help and leads to terribly embarrassing situations."

Rita in 1968

—AP

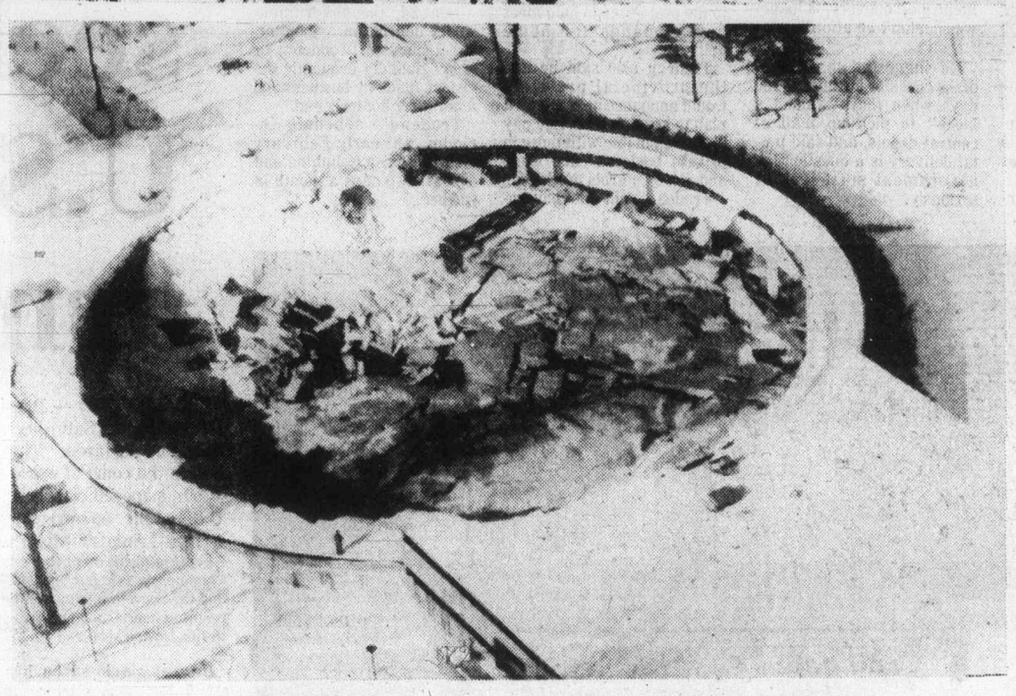

A bad day for planes and domes

Mountains of snow surround airliners at New York's La Guardia Airport Saturday, in wake of decade's heaviest fall, while at Brookville, N.Y., dome of 3,000-seat C.W. Post College auditorium lies in ruins after collapsing under tons of snow.

One-man drive for handicapped

NUENBERG, West Germany (UPI)—"You better talk a bit louder, I'm hard of hearing," the old man told the patrolman who had stopped his battered automobile on a downtown street for a routine check.

After scanning the old man's driver's licence, the patrolman told him, "You've got to wear glasses, do you?"

Oh, my, I forgot those glasses. But that's not too bad, because my eyesight is even worse when I wear those glasses," replied the old man, flashing a friendly grin.

"Would you please get out of the car," ordered the patrolman.

"I beg your pardon, officer, but I left my two crutches back home," muttered the old man.

Two other policemen drove the old man home in his car.

On the way he told the policemen that he had not been involved in a single accident in his 40 years behind the wheel, the *Bildzeitung* newspaper reported Saturday.

AFTERMATH OF ROBBERY

Bizarre trail leads to the fourth body

LOCKERBIE, Scotland (Reuter) — Police said Saturday they had found a fourth body in a bizarre trail of murder and robbery thought to have left five persons dead.

They would not immediately identify the latest victim, but informed sources said it was David Wright, gardener at an estate near the Scottish home of former member of Parliament Walter Scott-Elliot. Wright's body was found Monday, the sources said.

Police are still searching for the fifth body, that of Scott-Elliot's wife, Dorothy. The other victims were Donald Hall, brother of the Scott-Elliot's butler, Archibald Hall, and his common-law wife, Mary Coggle.

All the bodies were found in Scotland, except that of Donald Hall, who was found in a car just south of the English border.

The Scott-Elliots disappeared after a robbery at their London apartment last December, and one of two suspects in police custody has been charged with theft.

The other suspect was released from hospital Saturday after falling ill in police custody. The police sources said both suspects would face "serious charges."

Duluth elevator explodes, burns

DULUTH, Minn. (AP) — Flames leaped into the sky as fire destroyed a grain elevator on the Lake Superior waterfront here Saturday night after a dust explosion.

Authorities said no injuries were reported at Capital Elevator No. 4, owned by International Multifoods Corp. of Minneapolis, on the edge of downtown Duluth.

Officials said a smouldering fire was reported at the elevator late Saturday afternoon, and the area was evacuated safely. Traffic was rerouted as firefighters worked inside the frame building.

About an hour later, a minor grain dust explosion sent flames shooting through the building, and within minutes, towering orange flames erupted from the roof.

Witnesses said the blaze was visible for many kilometres in the evening sky, and a column of thick, black smoke was suspended over the city.

Debris from the burning elevator fell on the deck of the Harry Allen, berthed next to the building, and firefighters concentrated on the lake vessel and turned their hoses on nearby Capital Elevator No. 6, a concrete structure, to cool it as a precautionary measure.

The cause of the fire was not immediately known, but authorities said it might have been burning for hours before it was reported.

Egyptians

From Page 1

whether to rejoin separate military talks in Cairo on an Israeli withdrawal from the Sinai Peninsula.

The 102-minute speech drew frequent bursts of applause from the 362 lawmakers and government officials gathered for the emergency session of the People's Assembly. But it was something of an anti-climax because Sadat offered no new proposals for resuming the negotiations, broken off last Wednesday when he recalled his foreign minister from Jerusalem.

Sadat told the assembly Israeli leaders had deliberately undermined his peace initiative, begun in November when he visited Jerusalem.

The only way to achieve peace, he said, was for Israeli leaders to abandon "their expansionist aims" and stop negotiating with deceit.

"I say the door to peace is still open," Sadat said, "but on one condition—no treading on sovereignty or on land, here or there."

"The world points a finger of accusation at those in the defendants' box who are trying to kill the initiative of peace," he said. "I hope the Israelis understand that in seeking to impose peace by armed force, they have chosen a battle doomed to failure."

The Egyptian leader disclosed that in preliminary talks with Israeli Defence Minister Ezer Weizman in December he had threatened war if Israel insisted on keeping 20 Jewish settlements in the Sinai after it was returned to Egypt.

"If you are serious about this," Sadat said he told Weizman, "Please tell Begin that I will not allow a single settlement or give up a square inch of my land even if this requires that I fight you to the ends of the earth."

During a meeting Friday with State Secretary Cyrus Vance, Sadat said, he asked the United States to sell Egypt the same kinds and quantity of weapons that Israel is allowed to buy. U.S. policy has been to sell Egypt only small quantities of non-lethal weapons.

The Egyptian leader said the American arms would be used "not to attack Israel" but to strengthen Egypt's defences in the face of its other responsibilities in Africa.

The Egyptian president used the words "I warn" three times in urging Israeli leaders to change their negotiating position, especially concerning Israel's 20 Jewish settlements on the Sinai. Sadat said it "was a surprise" when Begin chose to make this a central issue.

JOJOBA PLAN NEEDS SAVING

SPOKANE, Wash. (AP) — A Coeur d'Alene, Idaho, man says he has a sure-fire way to save whales, but the plan itself needed saving several times last week.

Ikos Valladar, 26, also known as George Peters, says there is a simple way to reduce the need for whale oil: plant jojoba bushes to produce jojoba seeds, which yield a whale-oil substitute.

Valladar is promoting a rock concert Jan. 29 to raise money to plant 5 million jojoba bushes, but has faced some monumental problems.

Tickets sold badly, the state asked for a restraining order because Valladar failed to get clearance, and his $650 deposit cheque bounced.

By Saturday, the state licencing department had lifted its restraining order and Valladar had backed up the rejected cheque with a certified cheque.

The final decision to approve or reject the concert will be made early this week, said Warren Butz, coliseum manager.

'Not a dime authorized' for navy base expansion

The Progressive Conservative defence critic in the Commons is far from excited about a 10-year plan to improve facilities in the Esquimalt military establishment.

Victoria MP Allan McKinnon said not a dime of the $50 million proposed for an upgrading and consolidation of several key areas in HMC Dockyard had yet been authorized by treasury board in Ottawa.

"We've already had two or three announcements on plans to improve the Esquimalt facility," McKinnon said. "I expect a lot more news releases, especially in an election year."

The plan also calls for a new medical and dental clinic with hospital wards, to be built on Colville Road. As well, there would be improvements in the jetty at the Rocky Point armament depot, new housing at Naden and Work Point, improvements in the Colwood establishment and addition of an ice rink to the existing gymnasium in Naden.

Former Pacific Command commander Admiral Andrew Collier gave the first hint of the size of the project in a Colonist interview last summer. It was later confirmed by Defence Minister Barney Danson on a West Coast visit a few weeks ago, and earlier this month, Rear Admiral Michael Martin called a press conference to spell out the details.

McKinnon also criticized Danson for failing to have search and rescue helicopters based in Victoria as well as at Comox.

The helicopters were needed because of the tremendous number of small boats plying local waters and because it would be five to eight years before helicopter-destroyers were available on this coast.

BONN LENDS SOMALIS CASH TO BUY ARMS

BONN (AP) — The West German government confirmed on Saturday it is lending Somalia $12 million without pre-conditions, meaning the arms-short Somali government can use the cash to buy weapons for the border war with Ethiopia.

The disclosure came as representatives of West Germany, the United States, Britain, France and Italy met in Washington to discuss the growing Soviet-Cuban involvement in Ethiopia.

$6996

Price includes all freight and dealer prep.

78 VOLVO

VOLVO 242 - 2 DOOR

The world's most imitated automobile. At this low price you can drive the original.

Brian Holley — Our low prices bring you in. Our people bring you back.

1-21 ON DOUGLAS BETWEEN WOODWARDS AND WOOLCO

Commons role

From Page 1

little opportunity to shape economic policy.

The government may simply tell opposition critics it already is consulting with the provinces on how best to grapple with the country's economic ills.

Many MPs say they expect this session of Parliament to be used as a springboard to a general election, perhaps in June.

Other issues confronting Parliament include legislation to remove wage and price controls beginning April 14 and a bill to establish a monitoring agency to keep wage and price increases down voluntarily.

The government has given high priority to a bill that would give Parliament's ratification to the historic Canada-United States agreement to build a $10-billion pipeline through Alaska and the Yukon to deliver natural gas to southern markets.

MPs also will have to deal with 17 other bills the government introduced before Christmas that did not gain approval.

Prime Minister Trudeau has also promised a series of measures in the name of national unity, expected to reshape the constitution.

We teach your feet how to let your body dance.

© 1975, Arthur Murray, Inc.

Arthur Murray FRANCHISED DANCE SCHOOLS

715 YATES

1-19 385-1476

We teach your feet how to let your body dance.

© 1975, Arthur Murray, Inc.

Arthur Murray FRANCHISED DANCE SCHOOLS

715 YATES

1-19 385-1476

JEWELLERY REPAIRS

ANOTHER GRASSIE'S JANUARY SPECIAL!

This offer good at all of our Grassie's stores from now until January 31

• RING SIZING: ... Larger or Smaller Men's and Ladies' Regularly priced from $9.00 to $16.00

SPECIAL OFFER $6.95

DIAMOND RETIPPING

Regularly priced to $16.00 per claw

OUR PRICE PER CLAW $6.00 (regardless of number)

⇨ Custom work on engagement rings, wedding rings and fancy modern style rings is our specialty!

Chargex, MasterCharge, American Express or Grassie Firbanks Credit Accounts welcome.

Mayfair Shopping Centre Phone 385-2744

1209 Douglas Street Phone 385-1911 Newly redecorated

Grassie's Since 1886

1-18

The Weather

Jan. 22, 1978

Cloudy with a few sunny periods. Winds light to moderate westerly. Saturday's precipitation: 6.2mm. Sunshine 0 hours 42 minutes. Recorded high and low at Victoria airport 9 and 6. Today's forecast high and low near 8 and near 3. Today's sunrise 7:55 sunset 4:56. Moonrise 3:58 p.m. moonset 6:26 a.m. Monday outlook: cloudy and mild.

East coast of Vancouver Island — Cloudy with a few sunny periods. Winds light to moderate northwesterly. Saturday's precipitation: 7.2mm. Recorded high and low at Nanaimo 8 and 5. Forecast high and low near 8 and near 3. Monday outlook: cloudy and mild.

West coast of Vancouver Island — Cloudy with a few sunny periods. Winds moderate northwesterly. Forecast high and low at Tofino 5 to 8 and 2 to 5. Monday outlook: cloudy and mild with a few showers.

North Coast — Cloudy with a few showers or flurries. Lows near 0, highs near 6. Monday outlook: cloudy and mild, a few showers.

Extended outlook Tuesday through Thursday — Periods of rain. Temperatures a little above normal. Lows near 0, highs near 12.

READINGS

	Max.	Min.	Precip.
Kenora	—13	—25	—
Winnipeg	—17	—24	—
Brandon	—14	—26	—
Regina	—11	—24	—
Saskatoon	—12	—23	—
Prince Albert	—11	—22	—
North Battleford	—13	—22	—
Swift Current	— 2	—15	—
Medicine Hat	— 1	—20	—
Lethbridge	4	— 6	—
Calgary	4	—13	—
Edmonton	— 3	—14	—
Cranbrook	— 3	— 6	0.4
Castlegar	1	0	4.4
Penticton	5	3	0.6
Revelstoke	— 1	— 4	5.8
Vancouver	9	6	17.9
Prince Rupert	5	2	12.2
Terrace	1	— 1	15.2
Port Hardy	7	4	15.6
Tofino	9	7	28.6
Comox	8	5	9.0
Prince George	2	— 7	2.0
Williams Lake	2	0	—
Blue River	— 1	— 5	8.2
Kamloops	4	— 1	0.2
Dawson City	— 7	—15	—
Whitehorse	— 6	— 9	—
Fort Nelson	—16	—24	—
Fort St. John	— 4	—11	—
Peace River	— 5	—18	—
Yellowknife	—17	—26	—
Inuvik	—27	—35	—
Seattle	10	6	18.5
Portland	12	7	8.1
San Francisco	14	9	—
Los Angeles	19	9	—
Phoenix	16	4	—
Las Vegas	16	3	—

TIDES AT VICTORIA
(Tides listed are Pacific Standard Time)

	Time H.M.	Ht. Ft.	Time H.M.	Ht. Ft.	Time H.M.	Ht. Ft.	Time H.M.	Ht. Ft.
20	03.15	7.9	06.30	8.3	10.30	8.8	19.15	2.7
21	03.30	7.9	07.15	8.3	10.55	8.8	19.50	2.4
22	03.45	7.8	07.15	8.1	11.45	8.7	20.15	2.3

TIDES AT SOOKE

	Time H.M.	Ht. Ft.	Time H.M.	Ht. Ft.	Time H.M.	Ht. Ft.	Time H.M.	Ht. Ft.
20	00.45	7.3	05.15	7.8	09.50	9.6	18.35	3.2
21	01.15	7.4	06.15	7.8	10.30	9.6	19.00	2.8
22	03.10	7.5	05.40	7.5	11.20	9.6	19.45	2.5

TIDES AT FULFORD HARBOUR

	Time H.M.	Ht. Ft.	Time H.M.	Ht. Ft.	Time H.M.	Ht. Ft.	Time H.M.	Ht. Ft.
20	04.30	10.4	09.00	9.3	13.00	10.0	20.55	2.8
21	05.05	10.6	09.55	9.2	13.40	9.9	21.20	2.5
22	05.30	10.7	10.30	9.0	14.20	9.7	22.00	2.4

Guernsey loses tourist volume

ST. PETER PORT, Channel Islands (CP) — The number of persons who visited Guernsey from Britain and the Continent last year was 306,000, a decrease of 1.7 per cent from 1976.

NAMES in the NEWS

Faulkner near-miss

A Canadian government aircraft carrying **Northern Development Minister Hugh Faulkner** narrowly escaped a mid-air collision at Anchorage, Alaska, Saturday. The pilot of the eight-passenger executive jet had to swerve to avoid colliding with a DC-8 cargo jet in thick cloud at about 10,000 feet. Both aircraft were in landing approach patterns, and were apparently in their assigned positions. Both Faulkners saw the other aircraft pass. An immediate inquiry has been ordered. Faulkner is on a tour of the Yukon, Northwest Territories and Alaska.

A nightcap worn by **Napoleon** aboard the British ship HMS North Cumberland while being taken to exile on Elba in 1814 will be sold at auction next month in Monte Carlo, along with other antiques of rare or historic value. A featured item will be a commode made for the **Comte de Provence** in the time of **Louis XVI**.

Archbishop Hilarion Capucci, jailed for three years by Israel for gun-running, left Rome Saturday on a papal mission to Venezuela, Mexico, Colombia and Argentia. The former Archbishop of Jerusalem said he hoped to return there some day. He was freed by Israel Nov.6 on condition he stay away from Israel and neighboring Arab states. The 55-year-old Syrian-born prelate had been sentenced to 12 years on a charge of smuggling weapons across the Lebanese-Israeli border in his offial limousine for Palestinian guerrillas.

Cowboy star **Roy Rogers** was recovering well Saturday in hospital at Torrance, Calif., from heart surgery done a week ago. There was no word of when he would leave hospital.

West German **Chancellor Helmut Schmidt** plans to send a senior cabinet minister to East Berlin in hopes of easing the strain between the two German states, political informants said Saturday.

Chinese Communist Paryy **Chairman Hua Kuo-feng** has accepted an invitation from **President Valery Giscard d'Estaing** to visit France. No date was announced for the trip.

Teng Ying-chiao, vice-chairman of the Chinese national assembly and widow of the late Chinese premier **Chou En-lai**, returned to Peking Saturday from a four-day visit to Cambodia by which China reaffirmed its support of that country's policies.

U.S. **State Secretary Cyrus Vance** arrived in Athens Saturday from Ankara for talks with Greek leaders on bilateral issues and Greece's dispute with Turkey over the divided island nation of Cyprus.

Sid Vicious, bass player with Britain's Sex Pistols punk rock group, left hospital Saturday in New York, even though doctors would have preferred him to stay another day. Vicious had been recovering from a drug overdose suffered Thursday aboard a plane from Los Angeles.

France and China signed a scientific and technical co-operation agreement Saturday in Peking which French **Prime Minister Raymond Barre** described as profoundly significant.

"France and China know that their place in the world depends on their scientific and technical research," he said.

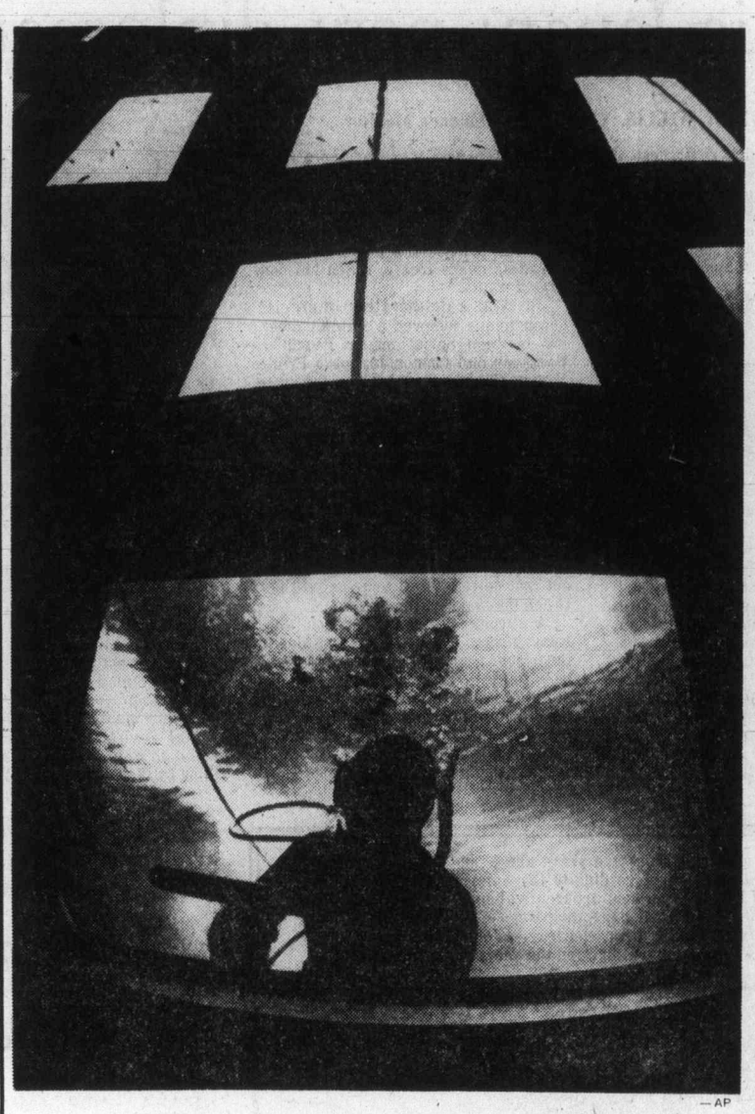

— AP

Underwater window-washer

Most window-washers get lots of fresh air, but this one gets lots of salt water. He's cleaning underwater windows of the dome room in Seattle Aquarium. In less than a year of operation, new aquarium has had about 476,000 visitors.

U.S. gets ready for Russian flu

LENINGRAD (UPI) — A top U.S. epidemiologist said Saturday that U.S. officials were preparing for a possible outbreak in the United States of Soviet flu, an old strain which has struck 10 per cent of the Soviet population.

Dr. Michael Gregg, deputy director of the bureau of epidemilogy at the Centre for Disease Control in Atlanta, Ga., said, "I'm not in the predicting business, but I think this is a virus we have to reckon with."

Gregg said that although much data still had to be interpreted, "it is likely to lead to the conclusion that the flu may come to the United States. If what has happened here does happen in the United States, we will be fortunate."

Gregg referred to the milk outbreak of the flu in the Soviet Union which has so far caused few complications and a low mortality rate.

Gregg, Dr. Gary Noble of the CDC's respiratory virology laboratory, and Dr. Robert Couch, professor of medicine and microbiology at Baylor University, Houston, Tex., are in the Soviet Union studying the effects of the virus, labled "U.S.S.R.-77."

"We are discussing the implications of vaccine in the United States, and a policy should be formed in the next few weeks," Gregg said.

He said the Soviet flu was an A-Prime strain which had been dormant for 20 years.

In Atlanta, the centre for Disease Control said a six-month delay by the Chinese government in reporting outbreaks of Russian flu delayed development of a protective vaccine, but the fact the Chinese made a report at all was a "positive event."

Single tenants, double rooms

LONDON (CP) — West Hampstead residents were bewildered by a sign in a shop window. It said: "Double rooms to let. Single people only."

Le Menu Gastronomique

LES ESCARGOTS DU BOURGUIGNON
•
SOUPE A L'ONION GRATINEE
•
LE CHATEAUBRIAND
•
LA SALADE NICOISE
•
BAKED ALASKA
•
SPANISH COFFEE
•
$16.95 PER PERSON (MIN. TWO)

Our unforgettable 5-course dinner
10.95 PER PERSON
JAN. 23RD TO 26TH

TRUITE AUX CAPRES
rainbow trout sauteed in butter accompanied by lemon butter sauce and capers

SOUPE DU JOUR
daily favourite soup

LA SALADE VERTE DU CHEF
the chef's green salad

STUFFED CORNISH GAME HEN AU CALVADOS
roasted Cornish game hen, previously stuffed with chicken meat, lean pork and veal, fresh bacon and spices, cooked with calvados (apple brandy)

CHOCOLATE SUNDAE
•
CAFE

Antonio's fine french cuisine
Reservations 384-7014
2 CENTENNIAL SQUARE
1-21

Vancouver tonnage sets record

VANCOUVER (CP) — Total tonnage handled by the Port of Vancouver hit a record high of 47,109,000 tons in 1977, an increase of 15.3 per cent compared with the 1976 figure of 40,872,000 tons.

Port statistics show grain increased by 18.4 per cent over the previous year's figure, to an all-time high of 8,340,000 tons.

Coal increased 8.9 per cent to 13,797,000 tons,and sulphur showed a jumped 43.9 per cent to 8,340,000 tons.

Pulp shipments rose 45.9 per cent to 992,000 tons, dwarfing the 4.3-per-cent improvement in loadings of lumber and logs, which inched upwards to 2,550,000 tons from 2,445,000 tons.

SALES OFFICES and CANOPIES
Must be moved from the property.
Can be seen at Saunders and Hitchman
2040 Cadboro Bay Rd., Victoria.
OFFERS CAN BE SUBMITTED TO
STAN HITCHMAN or HENRY SAUNDERS
AT 388-4425
1-20

PLANT NOW!!
• FRUIT TREES ..... from $5.75
• RHODODENDRONS $8.95
• WINTER BLOOMING HEATHERS $1.95
FOR GOOD ADVICE ETC. OPEN 9-5 DAILY
PHONE 658-8812
Elk Lake Garden Centre
5450 PAT BAY HIGHWAY—Just Beside Elk Lake
LISTEN TO GOOD ADVICE FROM HARRY HURN
SAT. and SUN. 8:41-11:26 a.m., 1:45-3:36 p.m. ON C-FAX
1-21

Carter cracks down on business funtime

WASHINGTON (AP) — President Carter's tax proposals, announced Friday, come down hard on some of the U.S. business community's favorite — and sometimes most pleasurable — practices.

The president would eliminate deductions for theatre and sporting events, yachts, hunting lodges and swimming pools, and dues to social, athletic and sporting clubs. They were, he said, financed at government expense.

"Low- and middle-income workers, struggling to make ends meet are discouraged by tax laws that permit a few individuals to live extravagantly at the expense of government tax revenues," the president told Congress.

The administration's proposals would cut by 50 per cent the amount of currently deductible business entertainment expenses for food and beverages.

"A substantial portion of business meal expenses represents the cost of personal consumption that must be incurred regardless of the business connection," the president said.

The deductibility of first-class air fare costs is "another example of public support for private extravagance."

"The business purpose is served by purchasing a ticket at coach fare," he said.

Tax shelters also drew attention. Paper losses, according to the tax message, can slash the effective tax rate for many affluent individuals far below that of the average-income American.

The attack on what the president considers business privileges would also be aimed at compensation that often obtains tax preference over cash payment, such as company-financed health and group life insurance plans.

Carter
...expenses tighter

Under such plans, the premium payments by the employer are deductible while neither the premiums nor the benefits are taxable to the employee. Carter would deny tax exemption for such plans if they discriminate in favor of officers, shareholders and higher-paid employees.

Bad debt deductions of commercial banks, mutual savings banks and savings and loan associations would be reduced, and credit unions, now tax-exempt, would lose that status in a four-year phase-out, the president said.

DRINKING . . .
If you want to drink and can, that's your business. If you want to stop and can't, that's our business.
ALCOHOLICS ANONYMOUS
8-2020 Douglas St. 383-0415

STOKES SEED CATALOG FREE
Top Quality at Low Grower's Prices
Choose from 1400 flowers, vegetables and accessories. All your old favorites plus exotic exclusives from Asia, Europe and South America. Complete growing instructions for each variety plus accurate plant descriptions and photos. Send today for your Free copy!
STOKES SEEDS, 3858 Stokes Bldg., St. Catharines, Ont. L2R 6R6
☐ Rush My FREE Stokes catalog to:
PLEASE PRINT
Name
Address
ZIP

Well, where will you put the Steinway?

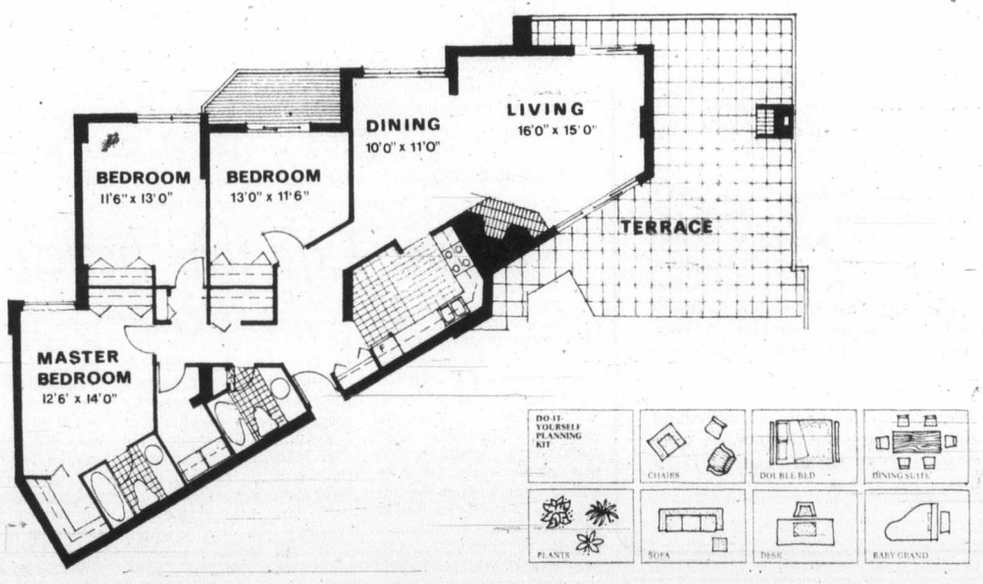

Or for that matter, the Chippendale chairs, the antique chest and the giant philodendron? Laurel Point luxury condominiums (and indescribable townhouses) offer 37 unique floorplans, to give you 37 different choices for great living and furnishing. Lots more too: fireplaces, dens, rooftop gardens, built-in barbecues, with pool and sauna and superb recreation facilities right at hand.

Luxury living, an unparalleled view and – a special spot for the Steinway. Just part of all the luxury that Laurel Point offers. A lot of interested Victorians have come to visit; a few discerning Victorians have come to stay.

Viewing 7 days a week from 11 am to 7 pm.

Prices from $80,000 to $170,000.

3 blocks west of Parliament Buildings, at 225 Belleville Street, on the Inner Harbour. Sales office telephone: 386-7752. Or call Cedric Steele Realty Ltd., 388-6258.

Many of the 37 floor plans have already been sold including the particular floor plan shown above.

Laurel Point
A development of Canadian Freehold Properties Ltd., an associate company of CIL.

See Bastion's "Comedians" February 3-18 at the McPherson Playhouse sponsored by Laurel Point

Colonist

Comment

SUNDAY, JANUARY 22, 1978

Expecting the impossible

MORE AND MORE our Department of National Defence is being unwillingly nudged into the public limelight. Attention is being focused on it not only by the prime minister's passing reference to the use of the sword, but by the never-ending argument as to which is the best military aircraft to order for our armed forces, by the recent decision to build some new naval vessels and, of course, by the continuing urging of our NATO colleagues to upgrade and modernize our alliance contingent.

Because of this it might be worthwhile to have a brief look at some of the more interesting aspects of Canada's armed forces as they stand at the present time. Firstly, their numbers: according to the federal government Blue Book on Spending (fiscal year 1977-78), Canada's military strength stands at just under 78,000 all ranks — some 22,000 fewer than the number set less than 10 years ago as the minimum if we were to be capable of maintaining our national security, provide support for NATO and NORAD and continue supplying peace-keeping forces for the United Nations.

Obviously, with this skeleton force we are not able to either accept or carry out any of these commitments in an efficient or proper manner. True, we might have sufficient strength to cover one or two major duties — but in practical military terms we just haven't the men to go around.

Although we have reduced our NATO contribution, we have taken on additional peace-keeping operations and promise to take on more. We talk about establishing our sovereignty in the north by having a military presence there, but we haven't the capability. We make brave statements about policing our territorial waters but have neither the vessels nor the trained personnel to do the job.

Nor is it the paucity of numbers alone that should concern Canadians who believe that we should shoulder a greater share of responsibility for our own security, it is the composition of our defence establishment as it exists today.

According to the Blue Book, it would appear that we are overburdened with senior ranks. We have approximately three-and-a-half commissoned officers, warrant officers and non-commissioned officers for every private. The old infantry-arm ratio of one commissioned officer to every 15 or 20 private soldiers has long disappeared in favor of a new command structure of one commissioned officer for every one-and-a-quarter privates. Indeed we have as many sergeants and corporals as we have privates. If we relate the present strength of our officer corps to war-time establishments we have enough commissioned ranks to command an army four or five times the size of our present total armed forces.

If we add to this breakdown the total of 37,015 defence department civilian employees, it is easy to understand the predicament we and our soldiers, sailors and airmen are in.

We may still pride ourselves in the knowledge that our armed forces have always performed their duty well, even under the greatest of difficulties. Today, however, we are expecting the impossible. Despite the latest report that the forces' high attrition rate has substantially dropped, the time for a complete revision of our defence department establishment is long past.

Either we are in the game of defending ourselves and preserving the democratic freedoms we now enjoy or we are not. It is as simple as that.

Russia-Japan: new diplomatic toughness

By DAVID K. WILLIS, The Christian Science Monitor

MOSCOW — A thick new sheet of diplomatic ice has frozen relations between the Kremlin and America's key ally in Asia — Japan.

But the climate for trade is much warmer — "if not exactly summer, then certainly spring," one Japanese source here remarks.

This is the situation following the first high-level Soviet-Japanese dialogue in two years. Japanese Foreign Minister Suano Sonoda left Moscow after two days of talks with Soviet Foreign Minister Andrei A. Gromyko — and a blunt session with Soviet Prime Minister Alexei N. Kosygin.

The talks disclosed new diplomatic toughness by both the Soviets and the Japanese — and also illuminated the forces driving the countries closer together on trade.

The Soviet Union, the world's No. 2 economic power (after the United States), needs Japanese machinery and money for its slowing economy as well as for further development of Siberian energy resources. Japan, the world's No. 3 economic giant, is looking for more export fields now that it is encountering barriers in the U.S. and in Western Europe.

Soviet diplomatic strategy in the latest talks surprised the Japanese — and puzzled third-country diplomats here.

The Japanese expected more flexibility on their key demand — return of the four Kurile Islands to the north of Japan, occupied by the Soviets in the Second World War. For 33 years the issue has prevented a post-war Soviet-Japanese peace treaty, which Moscow says it wants.

In 1973, a deliberately imprecise communique followed a summit meeting between Soviet leader Leonid I. Brezhnev and former Japanese Prime Minister Kakuei Tanaka. The Japanese say it meant that the islands issue still was "unsettled."

This time, Mr. Sonoda apparently looked for at least the same kind of treatment. Instead, the Soviets gave no ground whatever.

During what Mr. Sonoda thought would be a mere courtesy call on Mr. Kosygin January 10, the Soviet premier raised the islands issue, saying straight out that no territorial issue existed between the two countries at all.

A surprised Mr. Sonoda told Mr. Kosygin that the Japanese considered the islands issue still "unsettled." Japanese sources reported that Mr. Sonoda afterward cited a Japanese proverb to the effect that "a bad last course spoils the whole meal."

So badly did the Japanese feel, and so insistent was the Soviet attitude, that the word late on January 10 was that there would be no final communique at all — a striking breach of diplomatic protocol.

Tass omitted all adjectives about the mood of the talks themselves — a sign that they went poorly. Tass called the Kosygin-Sonda meeting "frank and businesslike" — language that indicated a very blunt session.

The Soviets are thought to be opposed to any changes in any borders fixed by the Second World War — since one change could lead to demands for others elsewhere.

Mr. Gromyko surprised the Japanese by handing over a propposed text for a friendship treaty. Mr. Sonoda said Japan wanted a peact treaty or nothing.

He accepted the Soviet draft as a symbol of Soviet intent, but said he would not discuss it. In turn, he gave Mr. Gromyko some documents about a peace treaty, which Mr. Gromyko said he would accept but not discuss.

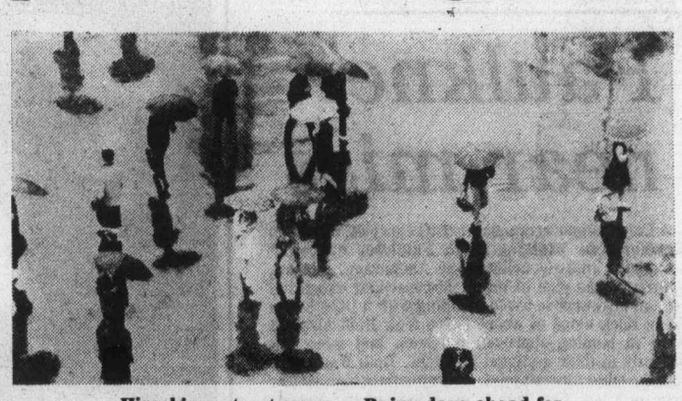

Hiroshima street scene — Rainy days ahead for Soviet-Japanese relations?

How much have times changed? Fifty-five years ago — in 1923 — a series of captioned cartoons titled "Canada, According to the American Movies", was a feature of *The Montreal Daily Star* which, apparently, hoped to sway Hollywood into presenting the true picture of Canadians, their ways of life and the country to the north. *The Colonist* is reprinting them, courtesy of John Howell, 2572 Blackwood, whose clippings of them have survived the years surprisingly well.

Interior of a Canadian home — There is only one class of house in Canada according to American scenario writers — the one-roomed log hut — and each interior is exactly the same as all the others. Canadians use nothing but rickety home-made furniture, open smokey fireplaces or decrepit cook stoves, checked oilcloth table covers, sleeping bunks built in the wall, and each family possesses a gigantic tin coffee pot and a frying pan. The latter always hangs on the wall when not in use cooking horrible black looking messes. Guns and revolvers are ever handy, the table is always set, and the door always sports a heavy wooden bar to keep it closed, while a ladder leads to the loft which is used to hide from the Mounted Police.

Sun Life was honest

From The Globe and Mail

That attack by an Ontario civil servant representative on Sun Life Assurance Co. was pure, unadulterated nonsense. Sun Life is asking its policy holders to move the company's head office from Montreal to Toronto. It says that Quebec's law, which requires that French be the language of work and of most eduction, makes it no longer possible to recruit the necessary expert staff to handle the company's business, most of which is outside Quebec and 90 per cent of which is in English.

"Everybody is saying it's like rats deserting the sinking ship," said Charles Darrow, president of the Ontario Public Service Employees Union. He demanded that, if the move occurs, the Ontario government should take away from Sun Life the 10,000 policies it holds on staff of the province's community colleges. "Premier (William) Davis is a great preacher of unity," said Mr. Darrow. "He should do something about it."

Do the policy holders think he should? Sun Life's first responsibility under the law is to protect its policy holders' interests. If it cannot do that under the legal limitations laid upon it by the Parti Quebecois government of Quebec, it has no choice but to leave Quebec. Canadian unity will not be served by jeopardizing a multitude of individuals who depend for their families' security or their own retirement upon their insurance policies.

The Sun Life action has clarified the choice which faces the Quebec government. Other companies have been giving a variety of reasons for slipping out of the province. Sun Life has been honest. Business is not going to stay where it cannot prosper. New business is not going to move in. The more threats thrown out by Quebec Finance Minister Jacques Parizeau, as he tossed them out at Sun Life, the less business will feel inclined to remain under his hand.

Federal Finance Minister Jean Chretien has said that the federal government will intervene in the controversy aroused by the Sun Life decision. In doing so it should, unlike Mr. Darrow, look at the facts. Business has to be able to function efficiently in Quebec, or it will not be there.

Today in History

The Chinese Nationalists, under Chiang Kai-shek, surrendered Peking to the Communists 29 years ago today — in 1949. The Chinese Nationalists and Communists had been fighting during their combined resistance to the Japanese in the Second World War and continued fighting afterward. At first the nationalists had strong popular support but as they were forced to retreat before the Japanese, the government became more repressive and popularity declined. The Communists urged citizen involvement and their popularity grew. When the two switched from fighting Japan to openly fighting each other, the Communists gradually gained control and in December, 1949, Chiang declared Taipei, Formosa, the Nationalist capital.

1673 — Regular mail service from New York to Boston began.

1941 — British troops captured Tobruk in North Africa, taking 25,000 Axis prisoners.

Lubor J. Zink

Trudeau's tighter control of the 'toiling masses'

OTTAWA — NDP Leader Ed Broadbent blasts the government for pushing the standard of living of the work force down. With inflation rising again (officially to 9.1 per cent in November, in fact to over 11 per cent), and wage increases presumably limited to six per cent this year, disposable income of a large part of the labor force, Broadbent says, will be reduced.

That's correct. Broadbent is wrong, however, in assuming that the Trudeaucrats are doing it reluctantly in a mistaken belief that nothing else can cure the sick economy. Far from it. A forced lowering of the standard of living is the essence of the "adjustment" Prime Minister Trudeau has been talking about for several months.

Since early summer, Trudeau has been preaching belt tightening (not for his mandarins and courtiers, of course), because our wage levels have overtaken those of major competitors (including the high-cost United States) while our productivity lags behind U.S. levels. Therefore, Canadians must "adjust to reality."

Divorced from the main cause (i.e., government overspending) of our excessive costs and low productivity, this in itself is sound reasoning. The crisis we are in (record unemployment, high and fast climbing inflation, devalued currency and huge budgetary and balance of payments deficits) must be rectified if we are to avoid disaster.

There are essentially two ways in which the "adjustment to reality" Trudeau talks about can be undertaken. One is drastic reduction of public spending on luxuries and frills (such as a bloated and overpaid civil service, patronage gravy trains and vote-bribing programs) the country cannot afford. The other way is lowering of the standard of living.

The objective of the first method is to strengthen the productive base of the economy which creates new jobs and wealth. Consistently applied, this is the only effective cure of unemployment, inflation and all the other ills 10 years of the Trudeau regime have spawned or aggravated.

The second method may ease some of the pressures for a while by scaring people with depression psychosis into greater submission to big-brother regimentation and robbery, but it leaves the causes of trouble untouched. In the long run this approach does, in fact, compound all the troubles.

It's no secret that the main thrust of the Trudeau regime has been, from the start, "social change" along collectivist lines.

So it is perfectly logical that Trudeau's choice of "adjustment" to the mess a decade of his mismanagement, waste and demoralization has created, is tighter control of the "toiling masses" which have been brain-washed into regarding him as their champion.

To assume in these circumstances, as Ed Broadbent apparently does, that Trudeau and his government are worried about the drop in the living standard they are imposing, is pretty naive. Far from agonizing over it and pondering what to do to avoid such a course, the Trudeaucrats would gladly increase the squeeze, for every tightening of the screws increases their power. But they cannot as yet eliminate the risk of adverse political consequences.

With the spectre of massive lay-offs hanging over the head of practically every working person, six or seven per cent pay-cheque reduction on top of more than 10 per cent dollar devaluation is apparently considered fairly safe. And unchallenged as Trudeau is in presenting the inescapable need of "adjustment to reality," the PM may actually convince a lot of people that the government really has no choice in the circumstances.

Attacking the government for doing what Trudeau presents as the hallmark of logic and responsibility is thus useless. Mr. Broadbent and all opposition politicians should concentrate instead on explaining how Canada, which is probaby the best endowed of all the industrial countries for minimizing the effects of world-wide inflation and unemployment, was brought to the brink of depression.

Only when the public begins to understand the cause and effect of Trudeau's 10 years of gross mismanagement of the economy, can the arguments Broadbent is using make sense to "ordinary" people.

Copyright Toronto Sun Syndicate

Erma Bombeck

Researchers have gone to a lot of trouble to figure out what makes a woman successful in the corporate world. They've come up with:

1. Don't wear sweaters unless you want to be a secretary the rest of your life.
2. Wear glasses even if you don't need them.
3. Paint your office a masculine color.
4. Don't have a flower on your desk.
5. Take your family's picture off your desk.
6. Have a small chair so you'll look larger.
7. Hang only neuter art.

Now they tell me. For the first six years of my writing career, I listed shower curtains and a new lid for the commode as office expenditures on my tax-return.

There are thousands of women who work from their homes who don't have time to play the corporate game. Our rules are a little different.

If you want to get ahead at home:

1. Don't schlepp around in bathrobe and scuffies unless you want to be a housewife the rest of your life. Be dressed by noon.
2. Paint your office black unless you want to spend your entire time scouring around the light switches and looking for dust.
3. Equip your phone with a 75-foot extension cord. This permits you to stir the potatoes, type, turn off the washer and grab your prize-winning poodle before it mates with a St. Bernard.
4. Detonate your scissors, plastic tape, pens, rulers and matched stationery. Put a sign over your desk that reads: "THIS IS A HARD-HAT AREA. ENTER AT YOUR OWN RISK."
5. Wear glasses. Especially when you can find them. They're authoritative and also keep you from shouting at a Boston Fern, "Comb your hair or cut it!"
6. Important phone messages should be posted at all times on the refrigerator door. No fair leaving off last number of digit or etching them out in the kitty litter.
7. Have only neutered dogs.

As everyone files out of your kitchen leaving you with dishes, the garbage and the chores because they've "worked all day," remember, it's lonely at the top.

Copyright Field Enterprises, Inc.

The Daily Colonist.

1858 1978

Published every morning except Monday by The Colonist Publishers at 2621 Douglas Street, Victoria, B.C., V8W 2N4, a division of F. P. Publications (Western) Limited. Second class mail registration number 0516. All undelivered copies or any notices respecting changes of address are to be sent to the above address. Member Audit Bureau of Circulation.

RICHARD BOWER
PUBLISHER AND EDITOR-IN-CHIEF

LLOYD BAKER
ASSOCIATE EDITOR

FRED BARNES
MANAGING EDITOR

GORDE HUNTER

one man's opinion

NEWS ITEM tells us a Gilles Lamontagne has been appointed a minister without portfolio in the Trudeau cabinet. That appointment brings to 34 the number of cabinet positions — the biggest and most expensive cabinet ever foisted on Canadians. Read on, then, for more of Ed Murphy's disclosures of wild, senseless spending by the Liberals in power.

The bureaucracy of our country is well documented for its apparent non-accountability to those we elect to run the country. It has been clearly out of control for a number of years and civil service spending has been a frightful, miscombobulated joke, with us as the unfortunate butt. But for all the money spent by the bureaucracy and for all the extra personnel employed through the civil service, we find that even more money is spent through parcelling out — the hiring of special consultants, etc.

During the past few years our government has spent billions of dollars on these outside consultants, many of whom just happened to be former civil servants who got back on the public payroll through contract for specific and oft-time laughable tasks. These billions have been spent for such earth-shattering tasks as the counting of trees, the testing of army boots for foot traction, the pondering of ways to keep hands warm in the Arctic and of even analysing the contents of government garbage cans. All very profound labors, you understand.

★ ★ ★

HERE IS A LITTLE GEM that has kept some consultants busy as semi-permanent fixtures within the bureaucracy. The Department of Supply and Services, acting on behalf of the Environment department, awarded a $62,745 contract to Morris Trevithick of Ottawa to "study strategies relating to small craft harbors in the light of their management, financial and socio-economic impacts and to recommend specific system plans." You can well imagine where that costly report was pigeon-holed.

A Quebec company was awarded a $24,355 contract to count the 200,000 acres of trees at the Canadian Forces base in Gagetown, N.B. Beautiful.

The Ontario Research Foundation of Mississauga, near Toronto, was paid $5,904 to "determine and evaluate sole traction for service footwear."

The sum of $25,628 was doled out to four Ottawa companies to "study and classify mixed office waste from the national capital area." Just think, as an individual, how many years of your income tax donations went up in smoke on this little farce.

A Mr. L.G. Wilson of Manotick was hired on for $12,500 to "determine the feasibility of developing a means of maintaining hand warmth under severe Arctic conditions."

Gilles Robert Ruest of Hull, was hired at $7,000 to "report on Canada's seaboard tuna sport fish charter boat operations." Falls into the who-really-cares category, so adds up to another waste of tax money.

The foregoing gifts were not done through Canada Council grants — I'll save a page or two for those at a later date.

Other wastes abound. The British Columbia regional office of the Canadian Manufacturers' Association surveyed 14 medium-sized firms in Vancouver which revealed the companies were inspected by 14 federal agencies, 19 British Columbia agencies and eight municipal departments, which, if my math is correct, adds up to a grand total of 41 government departments and agencies.

To show you the growth of the wasteful federal bureaucracy, in 1960 there was one federal bureaucrat in the Department of Agriculture for every 87 farmers. But as the number of farmers decreased, the number of bureaucrats expanded. In 1966 there was one bureaucrat for every 59 farmers. Today, we have one bureaucrat for every 44 farmers. Professor Richard Bird of the University of Toronto, who examined the growth of the civil service for the Canadian Tax Foundation, said, "Existing programs expand — they almost never fade away. A creeping expansion of total government activity is thus almost inevitable."

★ ★ ★

THAT CREEPING is now a full-fledged gallop and the government share of the economy is now over 40 per cent. Only in one year of the "total mobilization" of the economy during the Second World War, did the government share, including defence, top 40 per cent and that was in 1943 when it hit 45.4 per cent.

So the many-tentacled bureaucracy siphons off 40 per cent of all our wealth, and what is even more frightening is the fact the Liberals in power have done boom-all to slow the waste. Has, in fact, allowed more and more waste each and every year since the great leader Pierre ascended to the throne.

And we sit back and allow them to retain office. Masochistic is the applicable term.

Pick of Punch

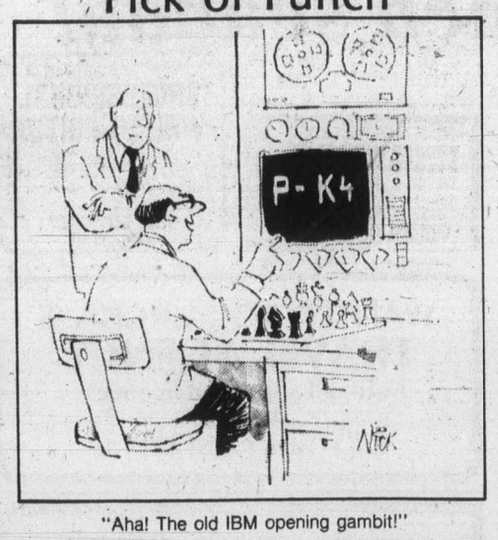

"Aha! The old IBM opening gambit!"

Civic Scene by Hubert Beyer

The public meeting in James Bay last week on the pros and cons of neighborhood pubs showed two things:

Political awareness in James Bay is more acute than ever before, and the majority of residents want neighborhood pubs like the plague.

There isn't an issue under the sun that would draw 250 people to a meeting in any other part of town, with the possible exception of Fernwood. Nor is this interest in public affairs a new phenomenon in James Bay.

For years, the most lively all-candidates meetings before the elections have taken place in James Bay.

James Bay is more than just a part of the city. It is a neighborhood in the true sense of the word. There is a feeling of community spirit which seems to weld people together and give them a common purpose. In many ways, James Bay displays the characteristics of a village.

Keeping that in mind, it wasn't surprising to see the New Horizons centre jammed on the night of the neighborhood pub meeting.

Here was an issue which affected James Bay, and residents turned out to tell city council what they thought of it. And that brings me to the second point, the fact that the majority of residents don't want any neighborhood pub in James Bay.

To be sure, a lot of people spoke in favor of neighborhood pubs and they advanced some good arguments.

They pointed to the present abomination that is called a beer parlor; large establishments which remind more of a filling station than a place where one can relax over a few drinks.

They said that small pubs would be easier to control; that they would help create a feeling of neighborliness.

But the majority was against the idea. They didn't buy the peaceful scenario painted by the supporters of the neighborhood pub concept, and frankly, neither do I.

Just listen to them. Invariably, they'll talk of "strolling down to the pub, having a couple of draft with friends, playing a game of darts or two and walking home again."

They will tell you of Europe's long history of "civilized drinking." They will tell you all about the marvellous English or German pubs where people get together, sing a song, drink a few beer and generally have a good time.

Next to the story of the stork, the civilized-drinking story is the biggest myth perpetrated on North Americans.

Drinking in Europe is no longer civilized, if it ever was. Germany has bigger problems with alcoholism than Canada or the U.S. So has France.

Canadians have never been known for their good drinking habits and I doubt whether it would make any difference if they went to neighborhood pubs or beer parlors.

Neighborhood pubs have to close at 11, but that doesn't mean nobody can get drunk and unruly before 11.

I have visions of people throwing darts at each other instead of the board. And I suspect that people living next to neighborhood pubs wouldn't get any more peace and quiet than those now living in the vicinity of beer parlors, bars and cabarets.

And that's probably the most important factor against the introduction of neighborhood pubs in James Bay or any other part of the city, for that matter.

Even those who believe that neighborhood pubs would probably be a good thing don't want them in their neighborhood.

The only possibility I can see is to open neighborhood pubs in shopping centres. They would be far enough away from residential centres, yet close enough to be within walking distance or they could at least be reached by a very short drive.

Aside from that alternative, I see little hope for the future of neighborhood pubs in Victoria. City council will have to make a decision on the issue soon and it won't be an easy one.

In fact, since good arguments have been made for and against neighborhood pubs, the aldermen will probably be in a bind. And whichever decision they make, they'll be unpopular with some people.

• • •

Ald. Robin Blencoe's report on recreation in Victoria is a breath of fresh air in the stale atmosphere of the city's status quo.

The new chairman of city council's parks and recreation committee has been challenging some pretty sacred cows.

Blencoe says recreation should be a community affair, not the traditional preoccupation with spectator events, such as the Ice Capades or similar shows.

He says there should be recreation programs for the elderly and the handicapped, something we haven't heard too much of before.

Blencoe's fresh approach brings to mind the antics of the former committee chairman, Ald. Ronald McKenzie whose first priority was to raise fees for all recreation facilities in the city.

To McKenzie, recreation was a burden on the taxayer. The lighter he could make the burden, the better he felt about it. His was strictly a monetary approach.

That approach may be commendable when it comes to sewers and road construction, but recreation should be regarded as an important factor in the "physical and mental well-being" of the citizens, as Blencoe put it.

I hope Blencoe will maintain his drive because some of his colleagues will try to trip him up, discourage him, accuse him of being oblivious to the need for financial restraint.

They will try to press him into the establishment mold and sometimes it's difficult to fight off that pressure.

But if he does, those who voted for him will have made a good choice.

To the editor

Animal protection group: 'We're not bleeding hearts'

It appears that there is a great deal of misunderstanding and plain ignorance about the aims of the Association For The Protection Of Fur Bearing Animals. Many people, sympathetic in principle, confuse the campaign against the leg-hold trap with an indictment of trapping and trappers as well as against the fur industry and fur weavers.

This, definitely, is not the purpose of the anti-leghold trap movement. Its chief object is the development of a humane trap which will be practical and acceptable by trappers for use with most or all kinds of animals. We are not out to abolish trapping of wild fur bearers as we know that many of our people depend upon this for full or part time income.

The APFA is not a 'bleeding heart' movement any more than the anti-slavery cause was in the past. We are not against the fur producing methods of fur-farms, or the marketing of furs, only against the cruel and inhumane trapping of those wild animals which suffer the prolonged agonies of the conventional leg-hold traps, as much as humans would suffer similar tortures.

The chief objection to an immediate ban of the leg-hold trap is that it would deprive thousands of trappers, Indian and white, of their livelihood. This assumption has been proved false by statistics. In 1972 about 650 out of 1,663 trappers reported incomes averaging $365. Few trappers depend on trapping as a main source of income. The B.C. Wildlife Department estimated that 80 to 90 per cent of trappers were part time only. The federal department of Indian Affairs states that only 20 per cent of Canadian trappers are Indian. Of approximately 63 per cent of the traplines held by Indians perhaps less than half are being actively trapped. These figures may have changed somewhat since 1972 but, on the whole we believe that they reflect the facts.

We think that substantial grants should be made by governments to inventors of humane traps many of which have been sent to the federal provincial committee for humane trapping for approval. These are all supposed to be field tested but progress has been slow and uncertain. With adequate awards to inventors we are sure that practical humane traps can be quickly developed and marketed.

Only those who are almost or wholly dependent on trapping for a livelihood should be allowed to do so and these should be in possession of a duly registered trapline subject to inspection by the fish and wildlife department. Trappers who can show evidence of deprivement of income, by government decrees against the use of leghold traps, could be subsidized for loss of income. The amount of money involved would be much less than grants towards producers in many fields and trivial in comparison to what is being spent on armanemts, etc.

We are aware that there is widespread support for humane trapping and that, with the true picture of the terrible sufferings of wild animals in conventional leg hold traps, the revulsion against these would lead quickly to their abolition. A great many MLAs and MPs have expressed their support and the B.C. government has promised to bring in effective legislation in this regard during 1978. We trust that it will live up to its commitment.

Our appeal is purely humanitarian. It is to the awakened consciousness of modern mankind against all forms of cruelty toward humans and animals.

We need all the support that we can get to achieve our objective.

R. H. MANN,
1577 Gregory Pl.,
Victoria.

Lea critical of unreported news

Your legislative reporter Jim Hume, in his column on Jan. 15, defends criticism of the press for not reporting significant news stories by protesting that it is not because of the policy of the media, "errors of omission" are "the reporter's responsibility," he says. Let's look at some omissions and wonder why they were omitted by Mr. Hume.

● Two new appointments of public relations men in the premier's office at $17,000 per year each in addition to the two already there. Total salary for the four people: $98,000 per year. (This is on top of the millions spent by government departments for other work by outside public relations companies.)

● The firing by Recreation Minister Sam Bawlf of his Socred constituency secretary Lucy Wyse so that he could appoint ex-newsman Maury Gwynne to this job, followed by an order-in-council appointing Lucy Wyse as an administrative clerk in Mr. Bawlf's legislative office at $5.45 per hour.

● Judge Larry Eckhart appointed as a one-man commission to determine future electoral boundaries, the method of voting, and the eligibility of voters. This item unlike the other two, was reported, but no mention was made of the fact that Judge Eckhart is a defeated Social Credit candidate from the 1966 election and that one year after his defeat the Socreds made him a magistrate. If the NDP had appointed a defeated party member as an Electoral Reform Commissioner, this would not only have been in the story, it would have been the front page headline.

Whether it was what Dave Barrett describes as "jellyfish journalism" which led Mr. Hume to not report these items which reflect on the present government, I don't know. But unless a deliberate decision was made to suppress these facts then incompetence must be considered.

GRAHAM R. LEA, MLA,
Prince Rupert.

Few B.C. labor leaders from U.K.

Perhaps one of the reasons why Gorde Hunter has "no solid information as to why many of our labor leaders (often the most militant) are of English or Scottish extraction" (Colonist Jan. 15) is the fact that so few of them are.

The national origin of union leadership was canvassed in one part of The Vertical Mosaic, by Professor John Porter. Hunter's ignorance is shown by the fact that he either hasn't read or has forgotten this (certainly, he failed to check it). Some of the statistics are becoming old but remain, in my opinion, as a newspaper labor reporter for seven years and from 13 years union membership and activity, valid today.

Professor Porter said that two-thirds of labor leaders in his sample were Canadian-born and more than four-tenths had Canadian-born fathers. He characterizes the U.K. origins of labor leaders as "relatively small" compared with the two-thirds Canadian born.

Hunter should have learned from past errors (who can forget the swap and shop boo-boo) that he should do his homework. Opinion which does not have a basis in fact is simply vacuous.

ROGER L. STONEBANKS,
407-1571 Mortimer St.,
Victoria.

Think about it...

You work hard for your paycheque. How can you make that paycheque work hard for you?

We think the answer is at our new branch, right in the heart of downtown.

At Westcoast, we try to really understand what your paycheque means to you. And we back that up with progressive, useful services like **daily interest on savings.**

Stop in and have a word with us, just down from Eaton's on the Government Street Mall.

You work downtown, Now we do, too.

WESTCOAST SAVINGS
Better than money in the bank.

Downtown Branch 1111 Government St.
Open Mon.-Fri. 388-7535

Sugared beaujolais French scandal

By ALINE MOSBY

PARIS (UPI) — Amid dark headlines of brewing wars and unemployment the latest bad news to strike France is about wine.

It is that the new beaujolais wine will be more doctored with sugar than ever — and more expensive.

The beaujolais "scandal," as one newspaper called it, is more bad news in a generally unsensational wine year.

The 1977 wine harvest in France was small, except for the beaujolais, more expensive and with good but not great quality.

While the beaujolais harvest is the biggest in history, a wet August delayed grape picking. Because of this, the wine's debut was delayed until Nov. 25.

Another result of the rainy summer is that the grapes did not absorb enough sun and are weak in sugar, which in turn makes them weak in alcohol. The wine is so feeble that wine growers are dumping in record amounts of sugar.

"About 99 percent of the beaujolais crop will have to be chapitalized (sugared)," wine merchant Stephen Spurrier said.

At Macon, in the beaujolias region, tourist office spokesman Raymond Cullas confirmed that even more sugar than usual will have to be added to bring up the alcohol content by two degrees.

The government allows sugaring to produce 2 more degrees of alcohol in some regions and 2.5 in others.

To bring wine up 2.5 degrees a wine maker puts 9.35 pounds of sugar into 130 quarts of wine.

The beaujolais situation brought an outcry from the Paris newspaper Vendredi-Samedi-Dimache that "beaujolais wine no longer is beaujolais."

"It's not the little wild wine it used to be," the newspaper said.

"The beaujolais began to become a fashionable wine around 1964. Now it's no longer good because of overproduction, less careful planting of grapes and, above all, this sugaring business."

Committee spokesman Marcel Lugan says, "sugar in beaujolais is like a woman wearing lipstick. If this taste of new beaujolais with sugar is so bad, why does everybody drink it?"

Because of the world-wide demand for beaujolais in general and the new beaujolais in particular, grape growers have planted more and more vines in the beaujolais region. This year beaujolais production hit a record 1.1 million hectoliters (one hectoliter equals .068 barrels) compared with 937,000 in 1976, causing France's governmental Nation Wine Committee to sarcastically wonder "is this not some Biblical miracle of turning water into wine?"

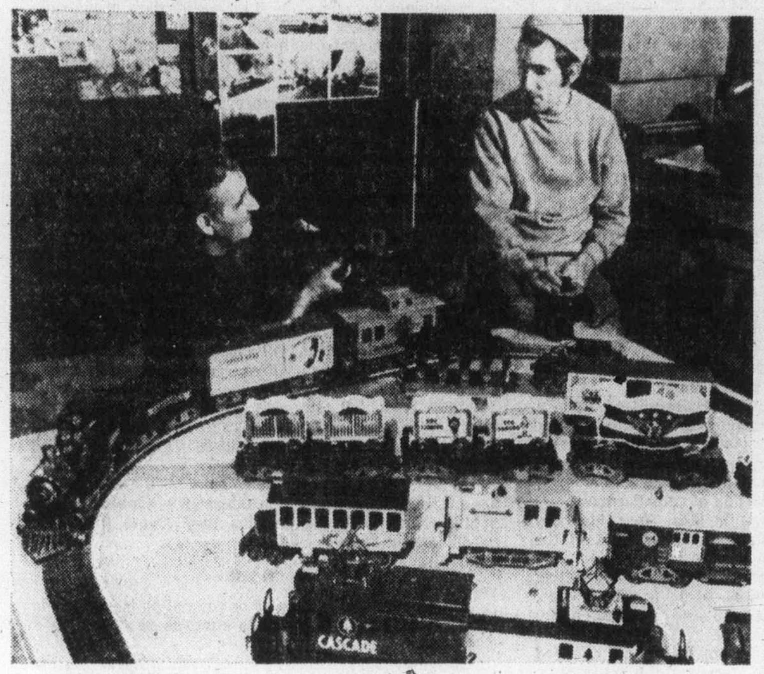

The real McCoys

Bob McCoy and son Bob Jr. discuss details of some of 10,000 locomotives and rail cars made by family assembly line in Seattle. Except for light bulbs, every part is made by hand. McCoy's hobby became business as mania swept U.S.

Week's Vancouver trading

Distributed by The Canadian Press
Week ending Friday, Jan. 20, 1978

Quotations in cents unless marked $. Odd lot sales marked z. Net change is from last week's close of same lot type.

Stock	Sales	High	Low	Close	Net Ch'ge	1978 High	1978 Low
Resource and Development							
Adanac	38500	62	55	56	—4	100	55
Afton	800	$6¾	6½	6½	—¼	6¾	6½
Aleta	500	14	14	14		17	14
Alice Lk	12000	8½	8½	8½	—½	10	8
Andex Mns	10000	16	15	15	—1	18	15
Anglo Bo	50900	185	170	184	+9	190	170
Arcdia	10500	14	11	14	+2	14½	11
Arex Res	7000	17	15	17	+1	17	15
Arodien	3000	16	16	16		16½	16
Avino	27000	23	21½	21½	+½	24	20½
Azure	48200	83	68	83	+13	84	68
Balfour	332000	72	57	62	+9	72	38
Barrier Rf	10000	40	37	40		48	37
Bath N	3500	40	38	39	+2	43	37
Belmoral	33500	100	85	95	—5	104	85
Benpel	2000	48	45	45	—9	64	45
Benson	5500	20	16½	17	—2	20	16½
Bison	308	44	42	44		44	42
Bow Rvr	5000	22	20	20		22	18
Brendx Res	11060	15	12	12	—3	17	12
Cdr Res	8666	12	11½	11½	—1	12½	11
C T Expnda	5750	120	105	105	—20	140	105
BX Dev	26480	380	335	360	—30	420	325
Camero Rs	2000	38	33	33	—6	39	33
C Brrnca	29250	135	120	130	+9	175	120
C Hdgs	1000	315	315	315		315	315
Cdn Nat res	7000	420	405	420	—10	430	405
Cantla	1500	33	33	33	—3	36	26
Car Bell	500	5	5	5	—1	6	5
Carolin	17900	290	260	260	—30	290	260
Casino	3000	18	17	18	+3	18	15
Castle	3100	140	110	140	+10	145	110
Celico Res	47910	210	175	205	+30	210	160
Chandalar	1050	55	55	55		55	50
Chnl Gld Rs	23150	10	9	9½		10	8
Charltn	96500	59	50	54	—6	65	50
Chatex	17500	9	6	9	+2	9	6
Cheyenne	76713	360	290	350	+35	360	290
Cima Res	2000	53	53	53	+1	56	52
Citlec Mint	9500	24	23	24		33	23
Claymore	7500	49	42	44	—6	53	42
Colby Mns	18300	140	130	130	—5	150	125
Col A w	38	300	275	300		300	275
Clman B	700	265	255	265	+40	265	225
Col pra	200	28	28	28		30	25
Clonial	8500	96	87	96	+9	105	87
Cit Res	31335	26½	23	24	+1	30	23
Comaplex	26625	115	100	115	+15	115	90
Comet Ind	1000	49	49	49	+1	50	47
Conam Re	15701	60	58	58	—2	61	52
Con Bound	10500	24	24	24	+1	24	21
Cons Kalco	31751	22	19	19	—3	22½	16
Cons Butt	4751	6	6	6		6	6
Cons Tran	8250	19	18½	18½	—1½	25	18½
Con Silver	2708	47	42	42	—3	57	42
Cop Ex	42500	5	4	4½	—½	5½	4
Cop Gnt	3000	7	6	7		7	6
Copr Lak	9000	17	15	15	—2	17	15
Coralta	9978	70	66	70	+4	82	66
Coynex Dev	3000	80	80	80	+5	93	70
Cream	6500	17	15	17	+5	17	12
Cree Lak	200	315	310	310		315	300
Cube Res	500	33	33	33	—2	36	33
Dankoe	5860	275	260	260	—11	280	260
Davnport	18376	43	38	42½	+1½	46	38
Dav Kys	17300	12½	10	12½	+2½	13	10
Delta Pet	8000	105	100	105	+5	115	95
Dora Ex	8300	23	23	23	—5	28	23
Dual Res	500	68	68	68	—1	70	66
Dundee pal	1001	45	45	45	+4	45	41
Dus Mac	4000	35	31	31	—4½	37	31
Eagle R	2500	15	13	13	—3	16	13
Early Bird	6000	11	10	10		11	10
Eltron Sec	500	25	25	25		30	25
Enex	5000	47	42	47	+3	68	42
Five Star	71350	30	23	24	—4	42	23
Focus Res	7700	650	600	625	+45	750	575
F St Jhn	50	100	100	100		105	100
Futurty	8400	64	50	51	—13	76	50
Galaxy Cty	5100	20	16½	16½	—4½	22	16½
Galveston	46600	60	53	53	—4	70	53
Gt Reef	600	61	61	61		80	61
Gbrltar	500	425	425	425		425	425
Glamis gold	7501	30	27	30	+5	30	23
Glbl Enrgy	3000	33	33	33	+3	36	30
Goldale A	27	415	415	415		450	415
Goldale B	326	500	500	500		500	415
Goldblt Mn	65000	89	70	83	+13	89	60
G Gate	21000	40	37	40	+2	40	33
Gldn Gnit	43000	16	13½	15	+1	16	13
Golden Std	53400	16½	14	16	+1	18	14
Gold River	1000	18	18	18		18	16
Grnduc	700	80	72	72		80	72
G Hercules	8000	36	35	35	—1	40	35
G N Pete	59500	39	36	38	+4	43	34
Gsa Res	3700	43	39	39	—4	50	39
Hallmark	14500	42	40	41	—½	44	38½
Hecate gold	47800	149	120	128	—19	178	120
Henrieta	3500	32	30	32	—4	38	30
Hihhawk	1210	17	16	16	—1	17	15
Hiland Crw	10	80	80	80		80	57
Hmont	62	100	100	100		110	100
Holofi	9480	60	56	56	—5	67	56
Host Vent	5000	109	105	109	—1	120	105
Ice Station	1000	23	23	23	+½	27	21
Imp Met	19500	32	30	30		32	25
Initial	3000	20	19	19	—6	25	19
Intercep	1500	115	105	115	+3	124	105
Intergold	25833	59	54	56	—2	61	40
Itl Bremac	1220	35	35	35		35	32
Intl Pyrmd	11008	33	30	30	—2	38	30
Intl Shasta	41000	73	70	70	—1	75	70
Iskut	2500	5½	5	5	+½	5½	4½
Joy Ind Ltd	2000	24½	24½	24½		24½	21½
Kamad	24000	27	25	25	—2	30	21
Kent Ergy	12500	27	26	26	+1	30	25
Klondex	1700	23	20	20	—1	23	20
Knoby Lak	37700	36	32	35	+2	36	30
La Teko res	66500	47	39	43	+3	47	37
Laguna	6000	8	7	8		8	6½
Laura	8000	8	7	7		8	7
Lmc Res	1800	13	11½	13		15	11½
Logtung	3500	105	100	100	—5	120	100
Lornex	6201	$9¾	9½	9½	—¼	9¾	9½
LP Indust	3301	15	12	15	—2	17	12
M M Prcpn	21500	32	29	29	—1	32	16½
Magnum	200	18½	18½	18½		18½	18½
Major Res	17850	225	210	220	+6	225	190
Makaoo	84000	28	18	28	+7	28	12
Marge Entr	11000	19	17	17	—3	20	14½
Mark V	78050	160	135	160	+20	160	115
Mvrck	7400	18	18	18		20	17
Meston Lke	7000	39½	37½	39	—1	42	35
Mid Mtn	12500	31	30	31		36	29
Miromit	16500	77	74	77	+2	77	56
Mont Grnd	25700	94	90	93	+3	99	90
Mosq Crk	48000	107	90	100		123	90
Mt Sickr	8000	16½	11	11	—4½	17	11
Mtn Stats	24250	230	211	220		250	190
Mundee	10450	100	90	90	—9	100	90
Musto Ex	133400	130	105	118	—7	158	105
NWGrop Pr	531	440	430	430	—20	470	430
Nevex	244500	15	9	13	+4	15	8
N Cinch	53700	35	26	33	+7	35	24
Nwcst Slvr	2200	14	12	14	—2	16	12
New Minex	14300	53	40	53	+9	55	40
N Privtr	14500	10	7	10	+3	10	7
Ni Cal Dev	13085	$13¾	13½	13½	+⅛	13¾	10¼
Nicola Cop	46500	15	13	14½	+2½	16½	12
NMX	2000	30	30	30		30	30
Norco	28100	124	110	120	+3	130	110
Norex Res	15000	54	49	51	—1	55	46
Northair	39950	300	267	268	—22	330	265
N Atlantic	5000	11	10	10	—2½	13	10
N Hart res	42100	26½	21	23	—3	29	21
NW Vent	2600	85	82	85	+3	87	78
Nu Energy	37601	210	195	210	+10	210	170
Nuspar	9500	24	23	24	—2	28	22½
Oxbow	28860	210	199	202	—18	240	199
Pa Cassiar	500	27	27	27		29½	27
P Cypress	73800	84	72	82	—5	87	56
Pacific Res	9500	22	17	17		22	16
Pa Acheron	2750	24½	24	24½	—½	33	24
Pegasus	27200	97	74	91	+23	97	68
Perry Rvr	5800	140	135	140	+5	140	135
Plains P	21680	36	35	35		38	33
Pondry	5500	23	20	20	—10	30	18
Princess	8000	10	9½	9½		11	9½
Prism Res	8000	52	48	48	—4	68	48
QC Expl	3200	60	45	45	—8	60	45
Qtsino	91701	39	33	34		39	26
Ramco Ind	39700	35	30	34	+4	39	29
Ramm vntr	2000	28	26	26	—4	34	26
Redfor Mn	62500	45	40	45	+3	45	32
Rmhrck	53360	110	95	110	+12	110	92
Rio Plata	9000	23½	22	23		28	22
Robert Mns	11000	40	34½	40	+5	40	33
Rosmac	200	9	9	9		9	9
R Agsiz	63432	33	28	33	—2	43½	28
Sabina	1000	55	55	55		77	55
Sna Res Ltd	10200	65	58	58	—10	85	58
Sachem Ex	4250	21	21	21	—1	22	21
S Jacinto	18000	28½	27	27½		30	27
Seaforth	5000	19	18½	19	—1	22	18½
Secretrt	42150	27	24	25	—3	29	24
Seneca	12200	90	85	86	—4	104	79
Sicintine	10000	8	5¼	5½	+¼	8	5¼
Silmil Ltd	6666	18	17	17	—½	18	17
Silverado	10833	25	24	25	+1	25	23
S Chief	3500	35	32	32	—6	41	32
S Christl	14100	32	30	32	+4	33	25
S Stndrd	7600	54	46	46	—9	62	46
Skat Res	8600	175	155	175	+15	180	155
Slocan	30501	57	51	53	—4	66	45
Sonic Ray	31450	18	12	12	—6	18	12
Stall Lak	500	30	30	30	+5	30	25
Stampd	2950	278	270	272	—3	310	250
Sunlite	2500	400	395	395	—5	445	390
Susie Gold	102120	142	110	118		142	82
Syn Trac	3694	72	65	65	—7	82	65
Tacoma res	48700	95	86	88	—5	100	72
Terra Mng	1300	380	375	375	—5	390	375
Thor Expl	83900	240	225	239	+9	240	205
Thundrwd	18032	16	15	16	+2	17	13½
Tnta Hill Ms	1000	12	12	12		12	12
Tinta Slv	4000	30	30	30		30	27
Tourngn	17500	72	68	69	+2	76	56
Tcon Res	2901	22	21	22	+1	22	21
Tricor res	17500	22	20	20		22	20
Trinity Res	122684	360	305	350	+15	360	295
Turismo	146800	26	17	25	+5	26	17
Tyee	45501	53	45	46	—6	58	45
UCambrg	17000	38	30	32	—2	38	30
Unitd Frtn	15001	16	14½	16		16½	14½
U Hearne	61650	325	265	325	+85	370	240
U Gold	5000	10	10	10	—1	11	10
U Ravore	5000	33	33	33		33	30
U Westld	22250	90	85	89	—1	110	85
Val Co	1554	$7¼	7⅛	7¼		7¼	7⅛
Vntreal	385700	52	36	48½	+8½	52	27
Vntor Res	70300	150	100	126	—22	168	100
Vestor Ex	3500	48	48	48	+3	52	45
Wlcome	15200	145	143	143		160	140
W Mines	300	320	315	320	—5	350	315
W Rlng H	29412	170	160	165	+5	170	140
Wstn Warn	16000	64	55	63	+3	64	46
Wharf	10000	27	22	27	+5	27	22
Windmill	10875	54	54	54		54	54
Ykn Rev	37500	41	28	33		41	23½
Yukon Gold	15000	39	39	39	+½	40	38½
Zenore	3000	32	32	32		32	32
Warrants and Rights							
Goldblt Wt	113200	39	26	34	+10	45	23
Mosq Cr Wa	42500	50	40	45	+5	63	38
Rimrock W	14000	20	20	20		25	20
Slvr C Wts	1000	10	10	10		10	9
Syn tra wts	1000	20	20	20	+5	20	15
Vntra Wts A	90000	28	19	23	—4	35	14
Windll Wt A	17000	10½	9½	9½	—1½	12	9½
Total sales, resdv: 5,525,526							
83 Advances, 96 Declines, 59 Unchanged							
INDUSTRIALS							
Alcan Pr	50	$30	30	30		30	30
Ardiem Ind	1000	20	18	18	—2	20	17
Ath Col	1800	65	50	65	+5	65	50
BBC Rty Un	1250	$15⅜	15¼	15¼	—¼	15½	15¼
Balco	600	$5	5	5	—⅜	5¾	5
Bnk BC	200	$27½	27½	27½	—½	28	27½
Block	9700	$8	7¾	8	+¼	8	7⅞
BC Sugar A	400	$27¾	27¾	27¾		27¾	
BC Tel	200	$15	15	15	+¼	15	14⅞
Cda Dev	1	$104½	104½	104½		104½	
C Jvln	1000	121	121	121	+1	121	115
C P	1000	$17	17	17		17	
Canfor	1500	$6	6	6		6	6
Computx Ct	2000	20	20	20	+4	20	16
Cor Ind	300	$5⅛	5⅛	5⅛	—⅛	5¼	5
Daon Dev	1100	$15⅛	15	15⅛	—⅛	15¼	15
Doman	200	$5⅛	5⅛	5⅛	—⅛	5½	5
Finning	300	$19⅝	19⅝	19⅝		19⅝	19⅝
GN Land	1000	60	60	60		60	60
Grouse	10000	90	80	80	—10	105	80
Hal Roach	3467	126	105	105	—21	130	105
INat Gas	1000	$10¾	10¾	10¾		10¾	10¾
I Hydro	19500	54	49	52	+3	54	35
Interpubls	507	250	201	250		275	201
Ionarc	3000	9	8	9		10	8
Kaiser	100	$13⅝	13⅝	13⅝	+⅜	13¾	13¼
Keg Rest	1400	105	105	105		110	100
K Dyong	100	185	185	185		185	185
Keycrp Ind	13	345	345	345		350	345
M B	800	$17	16⅞	16⅞	—⅛	18	16⅞
Madill	50	$13¾	13¾	13¾		14	13¾
NW Sprts	1000	340	340	340		340	335
Ok Helic	200	$8¾	8¾	8¾		8¾	8¾
Ok Hold	300	$10	10	10		10	10
PNG pr	400	$17¼	17¼	17¼		17¼	17¼
Potter	1214	410	405	405	—15	420	400
Proflex	250	8	8	8		8	8
Renn Ind	6200	75	70	70	—5	75	62
Seaboard	100	$8½	8½	8½		8½	8½
Sun A	65	$43⅝	43⅝	43⅝		43⅝	43⅝
W Redek	100	245	245	245		245	245
Wardr	4950	525	485	512	+27	525	325
Web Knap	3000	60	60	60	+5	60	55
Wscorp	200	$16	15	16		16	15
Total sales, industrials: 81,517							
9 Advances, 12 Declines, 23 Unchanged							
VANCOUVER CURB EXCHANGE							
Aaron	28601	150	110	149	+44	150	100
Abella Res	8500	26	24	24	—2	31	23
Able Expl	15000	5	5	5		5	5
Acacia M	19000	55	49	55	+3	57	48
Action	6000	20	19	19	—1	20	14
Alina Int ind	3100	16	14	16		16	14
All Star res	17000	30	26½	27		30	20
Amber	244550	55	45	55	+11	55	41
Amca	4000	31	31	31		33	31
Amigo Sslv	14500	21	20	21	+1	23	18
Amore Min	4500	35	35	35	+5	35	27
Aries Res	13100	40	30	37½	+7½	40	30
Arizako Ms	3500	30	28	30	+5	30	23
Ariz silver	2500	45	45	45	+2½	45	42½
Ash Res	5401	46	44	44	—2	50	38
Aurus	4500	33	33	33	+3	37½	30
Avalanch	3500	65	63	65		70	60
Beach Gold	18000	14½	13½	14	+1½	16	12½
Benn Ex	29140	50	39	50	+14	50	15
Berkley re	3600	30½	29	30½	+4½	38	26
Betina	4900	30	29	29	—4	35	29
Bishop min	8000	34	31	33	+2	34½	30
Brent Expl	19700	140	130	130	—6	150	130
Brican Res	2500	28	28	28	+1	28	27
Br P Inv	11500	28	23	25	—3	28	23
Bron Mns	29000	35	35	35		35	26
Bur Gld	5500	10	9	9		10	9
Cannon	14500	12	10	10½		12	10
Canorex	3500	12	12	12		12	9
Canzona	40100	47	34	46	+11	47	31
Caprice res	10500	8	7½	7½	—1½	9	7½
Caravan	5100	35	30	28	—12	45	30
Cardero res	34500	51	44	45	—5	51	44
Cascad Res	9000	24	21	21	—1	24	21
Chanel	147800	56	44	52	+8	56	44
Claytron	300	220	220	220	+20	220	200
Cleaver	18500	14	10	13	+3	14	10
Coast Int	12500	29	22	29	+4	30	22
Cobre	17000	15½	12	15½	+1½	15½	11
Cons Cinola	36150	72	65	72	+8	72	54
Con Minera	4000	19	19	19	+½	20	18½
Crescent	2000	21	21	21	—1	22	21
Cusac Ind	19500	33	28	30		34	25
Cyclone D	7350	115	95	115	—5	170	95
Dallas Exp	2500	140	130	130		150	130
Data Sys	3900	14	14	14		15	14
Decade De	1000	19	18	19		19	18
Decker	13500	71	70	70	+2	71	68
Dlta Refng	100	28	28	28		31	28
Diana	2000	22½	22½	22½	+½	28	22
Dorita	26182	49	45	49	—1	65	45
Dungan Ex	1000	85	85	85	—5	100	70
Edina	22000	48	40	40	—3	52	40
Envoy Res	1000	14	14	14	—2	17	14
Gbx Mns	24181	11	11	11		14	11
Gallahad P	600	20	20	20		20	20
Gentry	6300	75	63	70		75	63
Gillian Min	18000	22	20	22		26	20
Gold An Re	21500	60	50	52	+2	60	40
Gold Cup	111375	73	57	66	+9	83	44
Gdn Shmrk	4000	27	27	27	+1½	32	25½
Grng	4500	14	14	14		17	14
Grt Central	2500	45	40	40	—5	50	40
Grenwd ex	34900	125	112	125	+14	125	80
Grove Exp	48000	32	28	29	+2	32	24
Hesca Res	5000	12	11	12	+1	12	10
Hitec	5000	25	25	25		27	25
Hoko	2000	33	33	33		33	33
Hope Bay	1500	25	21	25	+6	25	16
Hub	11500	15	13	15	—½	16	13
Icoast R	37166	89	70	85	+11	105	70
I W ellint r	5500	57	53	56	+3	57	51
Iona Silver	2000	42	41	41	—1	42½	38
Island Mng	1000	18	18	18		18	15
James Ind	500	31	31	31		35	31
Kandahar	25550	68	60	68	+5	72	60
Keith Cop	19500	22	21	22		22	19
Kendal Mn	30000	15½	14	15	—1	16	13
Klondike	24000	32	25	31	+6	32	20
Lantern Ga	3500	48	48	48	+½	51	46
Leman Re	8500	50	50	50	—2	57	40
Lion Mines	4500	42	37	42		47	37
Luaarn Mtl	3500	10	10	10	—3	15	10
Lustre Gold	1000	90	90	90	—10	110	90
M cp Res	16250	92	84	89	—3	92	80
Mabee Min	94000	21	18	18½	—1½	22	18
Mace Tech	18950	146	140	146	+2	146	140
Meridian	7000	13	13	13		15	13
Mns Dorad	8000	41	35	35	—5	54	35
Monogrm	14000	35	32	35	+7	35	26
Mtneer M	52000	42	40	42	—2	47	38
Nca Min	23500	23	20	21	—2	27	20
Nahatlch	15000	13	12	12	—1	13½	12
New Aston	10600	125	120	120	+5	125	110
New Chem	1000	9	9	9		9	7½
New Congs	500	10	10	10	—½	10½	10
N Frontier	118350	112	75	112	+34	112	50
Ntwatch	24500	11	10	10	—2	16	10
Nomad	37000	19	13	16	+3	19	11½
Nortek	3000	34	34	34	+4	34	30
North ener	4100	18	15	18	+½	18	15
Nrth Lights	18947	24	20	20	+2	25	18
Norwich	26500	29	23	25	+1½	29	18
Olympian	10000	6	5½	6		6	5½
Orell Copper	10665	25	25	25		25	25
Orina	38000	23	20	23	+3	23	17
Pan Arctic	92650	295	245	290	+45	295	205
Paulson M	36000	19	16	19		20	10
Pemb Star	6000	7	7	7		10	7
Petrowt	5000	7	7	7		7	7
Petrox Pet	17300	38	36	38	+2	45	35
Pizza Patio	500	79	79	79		79	79
Poney Expl	11338	20	18	18	—3½	25	18
Premier	10000	5½	5½	5½		5½	5½
Quest	6000	55	50	50		64	47
Quinto Mng	4000	35	31	35		35	31
Rainbow	5000	23	23	23		24	23
Rebel D	106700	100	79	92	+12	100	50
Regency	7000	460	445	450	—5	465	445
Rich Hill	3000	6	6	6		6½	6
Rockel	16000	7	6	7	+1	7	5
Ronrico	11000	25	23	25	+3	25	12
Ruskin Dev	10000	74	69	74		76	68
San Rafael	4000	16	15½	16	+1	17	15
Sands Mls	2000	59	57	57	—3	64	57
Sanilogi Ind	2001	50	45	50	—10	60	45
Santa Sar	53000	31	28	29	+4	34	25
Saturn Res	21625	70	66	70	—3	75	66
Sea Chem	27000	6	5	5	—1	6	4
Shelter O	1	85	85	85		85	75
Silvana	2150	191	185	191	—9	200	185
Southcan	2000	28	27½	28	—2	30	27
Sovrgn Mtl	26800	36	25	36		36	25
Stanholm	4000	68	68	68	+8	68	60
Sunatco De	2000	32	32	32		32	30
Sunrise Co	22125	45	42	42		48	41
Tagus	1000	20	20	20	+2	20	15
Tandem	45001	66	55	64	+9	66	45
Taurus R	500	20½	20½	20½		23	17½
Thundr Crk	56500	210	185	185	—25	229	175
Tofino Mns	7500	26	25	26	+1	26	25
Totem Ind	5000	39	39	39	—1	40	39
Trident Res	3000	18	18	18	—1	19	18
Tri Star	10400	350	320	350	+10	400	310
TRV	30400	115	85	115	+21	115	85
Univex	5000	21	20	20	—4	24	20
Valdez Res	11300	24	21	21	—1	24	17
Vanalta	8500	36	34	36	+2	37	34
Vantage re	3000	41	41	41	+1	45	40
Westley	2000	29	29	29	+3	29	26
Westwind	42000	21	18	18½	—2½	30	18
Total sales, curbs: 2,750,714							
62 Advances, 45 Declines, 44 Unchanged							
TOTAL VOLUME THIS WEEK 8,357,757							
154 Advances, 153 Declines, 126 Unchanged							

SELF-MOTIVATED, PROFESSIONAL SALESMAN
Travelling Vancouver Island, desires additional Lines. Please reply:
VICTORIA PRESS, BOX 878

When You Need a
PROFESSIONAL WRITER-EDITOR
For Letters, Ads, Speeches, Briefs, Newsletters, News Stories, Releases, Brochures, Ghost-Writing, Etc.
PAT MURPHY
658-8156

ANNUITIES
SUNLIFE'S ANNUITY RATES ARE COMPETITIVE, CONSIDER A LIFE ANNUITY INCOME AVERAGING ANNUITY, REGISTERED RETIREMENT SAVINGS PLAN.
SunLife OF CANADA
RHONA HUME
REPRESENTATIVE
814-1175 DOUGLAS — 382-3145
4-2

WANTED TO PURCHASE
TRAVEL AGENCY
with all approved licences
Reply to:
VICTORIA PRESS BOX 16

Dr. John L. Gulley
announces the relocation of his Sidney office to
Suite 301 Hollingworth Block
2453 Beacon Avenue
Practice Limited to ORTHOPAEDIC Surgery. Appointments by referral only. Office hours 9:30 a.m.-5:00 p.m. Mon.-Fri.
Office phone 656-7261 Res. 656-1246
If no answer 388-6221

ACTIVE or SILENT PARTNER
for profitable local manufacturing concern in home improvement field.
$100,000 to $150,000 investment required.
REPLY, IN CONFIDENCE TO VICTORIA PRESS, BOX 889

ANNUITIES
Why not save income tax dollars by purchasing an income averaging annuity. These can be purchased by the following: Capital Gains, recaptured capital cost allowance and single payment out of a superannuation plan upon death, withdrawal or retirement, employees profit sharing plan; sale of goodwill or bulk sale of inventory and accounts receivable, income from literary, dramatic, musical or artistic works. Or from services as athlete, musician or public entertainer. To save tax dollars for 1977, deadline for purchase is Mar. 1, 1978.
H. J. F. ROSE
EXECUTIVE CONSULTANT
CANADA LIFE ASSURANCE CO.
Bus. 385-1484 1070 Douglas St. 1-7 Res. 592-3759

9% RRSP
No Fees
Daily Interest
WESTCOAST SAVINGS CREDIT UNION

FOR SALE
DOWNTOWN VICTORIA HAIR STYLE SALON
Catering to men and women
ILLNESS FORCES SALE
All reasonable offers considered. Well equipped.
• Low 2-Year Lease
• 8 Stations
• 4 Shampoo Sinks
• 6 Dryer Chairs
• Colour Section
Low utilities—in heart of growing Government area. 598-7682 Afternoons, evenings and Sunday.

COOK, ROBERTS & WHITTAKER
Barristers & Solicitors
Take pleasure in announcing that
PETER MARSON
has become a partner in our firm
The Partnership now consists of:
Ronald Carson Cook
Michael John Whittaker
Peter C. M. Freeman
Arthur Maynard Roberts
A. Douglas MacFarlane
Peter Marson
and our Offices are at:
FOURTH FLOOR, 777 FORT STREET
VICTORIA, B.C. V8W 1G9
TELEPHONE: 385-1411 — TELEX: 049-7317

autoplan
FAST—EFFICIENT SERVICE
WHERE?
BOORMAN'S
612 FORT ST.
(Near Eatons)
If it is inconvenient for you to come to town
Phone 386-7521
BOORMAN INVESTMENT CO. LTD.

NOW YOU HAVE A CHOICE IN AUTOMOBILE INSURANCE!
Ask us about
AUTOSHIELD

★ ALL PERILS COVERAGE
★ LOSS OF USE COVERAGE
★ EMERGENCY SERVICE EXPENSE
MEMBERS OF Assurex INTERNATIONAL
HARBORD INSURANCE
1220 BROAD STREET, VICTORIA, B.C. V8W 2A7 PHONE 388-5533
1-20

EARN UP TO 9½% PER ANNUM
WHY EARN LESS?
Why earn less?
(ASK ABOUT OUR MONTHLY INTEREST CHECKS)
For more information, phone us or mail this ad with your name and address today or call in person at...
CONTINENTAL ESTATES CORPORATION LTD.
Serving B.C. since 1959.
VICTORIA 777 Fort Street 385-6778
VANCOUVER 408-796 Granville St 682-7171
NEW WESTMINSTER 707 Columbia St 524-2288
MEMBER CANADA DEPOSIT INSURANCE CORPORATION

HARTWIG COURT
PRIME OFFICE SPACE AVAILABLE IMMEDIATELY
Overlooking Inner Harbour
T. DAVIES
388-9181
DIVERSIFIED HOLDINGS

SAVE INCOME TAX
with a retirement savings plan.
I have a plan to suit you.
Call:
CECIL C. ANNETT
PRIVATE CONSULTANT
382-2724 382-5211

IF YOUR CAR REALLY MATTERS TO YOU

EMPRESS CUSTOM LEASE
Call John Springer
Lease Manager
for full details
382-7121
1978 PONTIAC PHOENIX
from $149 per month 36-month net lease
(Plus tax, licence and insurance)
THEN YOU REALLY MATTER TO US

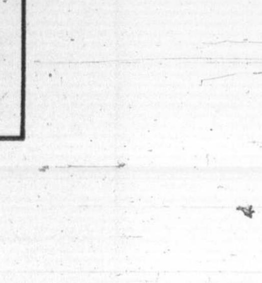

EMPRESS PONTIAC • BUICK • GMC
2867 DOUGLAS STREET AT TOPAZ VICTORIA, B.C.
Dealer Licence No. 01227A
1-22

LIGHTER VEHICLES MUST BE BUILT

Car makers look to aluminum

By RON SCHERER
Colonist-Monitor Service

PITTSBURGH — Aluminum has a bright future in Detroit.

The lightweight metal increasingly will be used in the automobile as Detroit seeks to lighten vehicles to increase gas mileage. Thus, for 1978, the automobiles rolling off the assembly line will contain 114 pounds of aluminum, compared to 100 pounds in 1977.

By mid-1980s, the aluminum industry is hoping the automobile will have over 300 pounds of the metal in it.

In large part because of this expanded market for aluminum, the outlook for the industry is good, says W. H. Krome George, chairman of Aluminum Corporation of America (Alcoa).

George predicts that 1978 industry shipments will exceed 1977 levels by 5 to 7 percent. In 1977, industry shipments exceeded 1976 levels by about 6 percent. However, he does not anticipate any shortages in the metal since supply and demand will be almost in balance.

Even wheels weigh less

Last year, the drought in the Pacific Northwest hurt aluminum producers in that area who rely on hydroelectric power. Since then, the drought has been somewhat alleviated and George expects the Northwest to contribute to the aluminum supply again.

However, by 1981, George expects aluminum users will be faced with supply shortages. To make up for the domestic shortage the U.S. will have to import metal rolling off new mills in such countries as Saudi Arabia, Abu Dhabi, and Venezuela — areas where the domestic demand for the metal is not large enough to support the new mills.

The shortages will come about mainly because of the increased use of the metal in transportation, housing, defense, and beverage cans.

George also expects to see prices rise this year. "Prices must rise," asserted George in an interview, "if we are to have improved earnings performance." Alcoa, like all aluminum producers, is under cost pressures because of a contract it signed last year.

That contract, characterized by Alcoa as "costly," committed Alcoa to pay its workers about 33 percent higher wages over the next three years, analysts estimate. The contract expires in May, 1980.

Because of rising cost pressures in the past. Alcoa and other aluminum makers have been caught in a classic profit squeeze. In 1975, for example, rising costs of labor, energy, and raw materials — combined with sluggish demand — crimped earnings. The market was too weak to support price increases and the aluminum makers suffered.

To help ease these pressures, Alcoa has been trying to increase productivity. These attempts include using computers to control the smelting process — increasing efficiency by 4 percent, Alcoa claims — and using better lubricants on the production lines so that metal can be moved faster. At the same time, Alcoa phased out production in unprofitable specific markets.

Uranium safeguards subject for Japan

OTTAWA (CP) — External Affairs Minister Don Jamieson leaves here today for a 15-day Asian trip with chances of a uranium agreement in Japan and a meeting with Chairman Hua Kuo-feng in China.

Jamieson said recently he hopes to sign an agreement in Japan next week settling the contentious nuclear safeguards issue which prompted Canada to suspend uranium shipments to Japan a year ago.

But much depends on Japanese reaction to recent Canadian agreements with the U.S. and the European Economic Community (EEC). Ottawa has said these settlements could be the basis of an accord with Japan. The nuclear problem now is being discussed by Canadian and Japanese officials in Tokyo.

While nuts-and-bolts economic issues will dominate talks Jamieson has with Japanese leaders next week, the China visit is principally designed to give Jamieson an opportunity to meet the new Chinese leaders and encourage interest in Canada, external affairs officials say.

They say the minister hopes to promote greater trade between the two countries and exchanges of journalists with China.

The family reunification program which has allowed 2,800 Chinese to join their families in Canada will also be reviewed. Ottawa would like to see the program stepped up.

While in Japan he will meet Prime Minister Takeo Fukuda, Foreign Minister Sunao Sonoda and other top cabinet ministers and government economic experts.

Canada exports more to Japan than it imports. Canadian exports amounted to $2.5 billion in 1977 while imports reached $1.7 billion.

This is in sharp contrast to U.S.-Japan trade where the U.S. is trying to reduce a $10 billion annual trade deficit.

It is expected that Jamieson will talk with Japanese officials about the impact on Canada of recent proposals to reduce the U.S. trade deficit with Japan.

And the minister will probably try to find out more about Japanese proposals to liberalize trade. The proposals are the Japanese contribution to the next round of tariff-cutting talks in Geneva.

The uranium issue is important to both Canada and Japan. Canadian uranium accounts for about 40 per cent of Japan's uranium requirements for nuclear reactors.

Japan refused to agree that Canada should be allowed to rule on use of Canadian uranium, whether it came directly from Canda or through the U.S. where it is reprocessed. Canada insisted on these controls to protect against spread of nuclear weapons.

Japan did not want controls imposed by both Canada and the U.S.

Canada worked out an arrangement with the U.S. designed to overcome this legal problem. And the recently concluded agreement with the EEC included safeguard arrangements which Canadian officials hope will be acceptable to Japan as well.

Both Canada and Japan are under economic pressure to reach a settlement. Japanese utilities face penalties beginning this month for failure to provide uranium to enrichment plants in the U.S. And Japan has said it may stockpile U.S. uranium as a way of combatting the trade deficit, a move that may stimulate Canada to settle the safeguards issue so that future uranium sales will not be endangered.

Soviet oil in trouble?

TYUMEN, U.S.S.R. (AP) — The Soviet Union, the world's largest oil producer, is running into numerous obstacles in its drive for a big increase in production.

In the country's biggest oil region, the sprawling Tyumen fields in western Siberia, officials are candid about many of their problems: a long, severe winter that slows drilling and exploration, transportation and building problems, labor shortages and oil fields that are starting to run low.

Judging by Russian purchases from the West, bulldozers, piping and some kinds of wellhead equipment are also in short supply.

Local officials are still optimistic that the ambitious production targets for Tyumen and other regions will be met. They dispute Western studies that predict the Russians will be unable to meet production quotas.

"We'll have to work in more difficult conditions and it will cost more to produce our oil," Sergei Velikopolsky, a Communist party official at Tyumen's largest oil field, told to Western reporters who recently toured the region. Asked about meeting production goals, he said: "I am confident it can be done."

The field he supervises, the Samotlor deposit 750 kilometres northeast of Tyumen City, is representative of one of the region's problems.

Samotlor now produces about 1.05 billion barrels of oil a year and is ranked third in the world in reserves. But Velikopolsky said the field's output will level off next year, hold steady seven to eight more years and then decline, "possibly sharply."

The levelling off of Samotlor and other fields requires substantial exploration for new oil sources. Yet officials say only five per cent of the Tyumen region has been thoroughly explored to date.

The Russian presumably are eager to sell oil quickly to take advantage of high world prices.

BOND WEEK

Sharp declines halted

TORONTO (CP) — Prices were generally unchanged in trading on the Canadian bond market during the past week.

The short end of the market was unchanged. Mid-, and long-term issues also remained the same. Provincial and corporate issues fell one-quarter of a point.

A modest recovery in bond prices that had marked previous sessions had been interrupted as corporate borrowers moved into the market. But so far there has been no resumption of the sharp price declines that unnerved participants in earlier sessions.

Among new slowly moving issues this week, the Government of Canada offered a $900-milion issue in four parts.

Traders Group Ltd. floated $30-million of medium term debt bonds, at 9.25 per cent to mature August 8, 1983 cent yielding 9.37 per cent.

Newfoundland and Labrador Hydro issued $35-million of 10.25 per cent bonds, maturing Octber, 2001.

Day-to-day money was available at 5½ per cent. Three-month treasury bills were traded at an average of 7.13 per cent, down from 7.16 per cent last week, and six-month bills unchanged at 7.35 per cent. A special one-year bill was traded at 7.60 per cent.

Yields

TORONTO (CP) — Selected bond quotations for Jan. 20, 1978 with offering-price yield supplied by Dominion Securities Limited.

	Bid	Ask	Yield
CANADA			
4½ Sept 1-83	83.25	83.50	8.24
5¼ May 1-90	73.25	73.75	8.78
6½ Oct 1-95	77.50	78.50	8.94
CNR			
4 Feb 1-81	89.50	90.00	7.70
5¾ Jan 1-85	86.00	86.50	8.33
5 Oct 1-87	76.00	76.50	8.61
PROVINCIAL			
Alta 7⅞ Oct 15-91	89.75	90.75	9.06
B.C. Elec 5 Aug 1-86	77.50	78.50	8.60
Man Tel 8¼ Aug31-92	90.00	91.00	9.39
N.B. 7¾ Mar 1-96	86.00	87.00	9.24
Nfld 8¼ Sep1-92 ret-80	99.50	100.50	8.06
N.S. 7¼ Mar 1-91	84.00	85.00	9.25
Ontario 5½ Apr 15-81	92.50	93.00	8.00
Ont Hy 10¼May21-00	104.00	105.00	9.65
Ont Hy 8¼ Sept 15-97	89.00	90.00	9.37
Que Hy 8¼ July 29-96	90.00	91.00	9.81
MUNICIPAL			
Metro Tor 8⅜Sep15-92	91.00	92.00	9.38
CORPORATES			
Alfa Gas 11⅜Aug1-95	108.00	109.00	10.26
Algoma Stl 11May1-95	103.50	104.50	10.43
Bell Tel 9⅞ Apr 1-99	100.00	100.50	9.82
C.I.B.C. 9¾Jan1-95r-85	103.00	103.50	9.06
Cons Gas 8⅝Oct15-93	90.50	91.50	9.69
Dofasco 10⅞May15-95	106.00	107.00	10.01
Eaton Acceptance 10⅝ Jan 15-95 ret-85	101.50	102.50	10.12
Inco 8⅝ June 30-91	91.00	92.00	9.70
Imp Oil 9¾Feb 15-95	99.75	100.25	9.72
Molson In 8¼Nov1-91	89.50	90.50	9.50
Seagram 10⅞Jun1-95	107.00	108.00	9.90
Toronto Eaton Centre 10 Apr 1-00	100.50	101.00	9.89
Union Gs 11⅜Sep15-95	108.00	109.00	10.26
Westcoast Trans. Ex. Wts. 8½ Apr 15-93	89.00	90.00	9.77

SILVER COINS WANTED
Dimes, Quarters, Halves, Silver Dollars
Pay Over Double Face For:
Canada 1966 and prior
U.S. 1964 and prior
JOHN CHERAMY 384-7622
1-22

As a lawyer, you're leading a double life

On the one hand you're a professional in a particular area. On the other, you're a businessman, with a businessman's concerns... about funding buy-sell agreements, key executive insurance, deferred compensation, retirement allowances.

I can provide you with expert information on all these important areas. Information that can make "leading a double life" easier, by helping to assure your financial security, and that of your business. Call me, Peter P. Lovric at 385-5751. Helping to protect your business is my business.

"When you think of me, don't think of insurance, but when you think of insurance, think of me."
Peter P. Lovric
ManuLife
The Manufacturers Life Insurance Company

Experts agree on the leader in RRSP's . . .

Commerce Capital Trust

The company is aggressive in the retirement savings field; its tax-sheltered savings plan, plan B, has grown substantially because of the high rate of return it offers to investors.
'Financial Times of Canada'

Commerce Capital also heads a list of 16 funds rated over a two year period registering an annual rate of return of 10.18 per cent.
'Toronto Globe and Mail'

9¼% 5 years GUARANTEED INVESTMENT CERTIFICATES

A variety of RRSP options are available. For further information, contact your nearest Commerce Capital Trust Branch.

Commerce Capital Trust
"the leader in RRSP's"
731 Fort Street
Victoria, B.C. V8W 1G9
(604) 388-9172

Member Canada Deposit Insurance Corporation
1-21

VICTORIA PUBLIC presents
THE "NO-STRINGS" R.R.S.P. OPTION

At last—a Registered Retirement Savings Plan with no strings attached. Our Option is unique in its flexibility and simplicity, with none of the costly little extras built into many R.R.S.P.'s.
The "No-Strings" R.R.S.P. option—exclusive to VICTORIA PUBLIC—is an excellent way to save money for the future without paying income tax now.

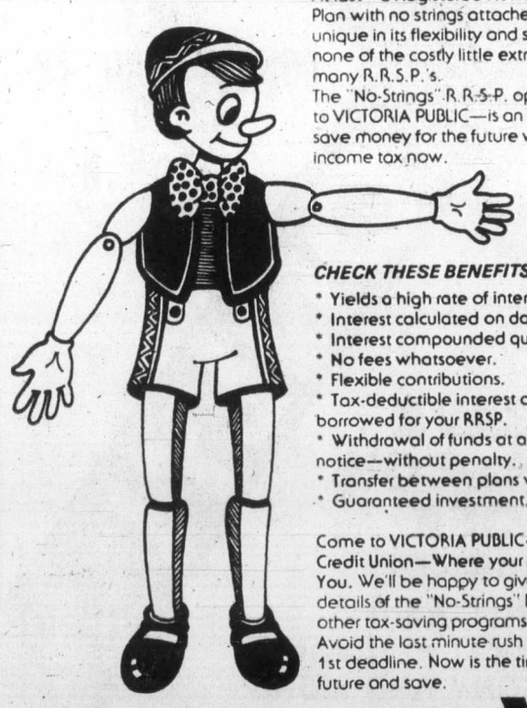

CHECK THESE BENEFITS:
* Yields a high rate of interest per annum.
* Interest calculated on daily balance.
* Interest compounded quarterly.
* No fees whatsoever.
* Flexible contributions.
* Tax-deductible interest on funds borrowed for your RRSP.
* Withdrawal of funds at any time on short notice—without penalty.
* Transfer between plans without cost.
* Guaranteed investment.

Come to VICTORIA PUBLIC—The Service Credit Union—Where your Money Works For You. We'll be happy to give you all the details of the "No-Strings" RRSP option and other tax-saving programs.
Avoid the last minute rush before the March 1st deadline. Now is the time to plan your future and save.

VICTORIA PUBLIC
The SERVICE CREDIT UNION

DOWNTOWN (2 Locations) 710 Broughton 385-1437; 1601 Blanshard 388-5554
JAMES BAY 547 Michigan 382-5105

LET'S COMMUNICATE
Our phones are now working!
598-5148
R. W. HUTTON CONDOMINIUM SERVICES LTD. 1-20

CONFERENCE PACKAGE RATES
as low as $27.60 per person daily
THE GEORGE INN
Qualicum Beach
offers
★ Single Occupancy Accommodation
★ Breakfast, lunch and dinner (pre-arranged menu)
★ Spacious Meeting Room
★ Two Daily Coffee Breaks
★ Spouse's Accommodation Free (in same room)
DAILY TARIFF per person:
10-15 people $31.80 16-20 people $29.70
over 21 people $27.60
To Reserve or for further information contact
G. Bone or D. Horsburgh, Managers Phone 752-9238
P.O. Box 327, Qualicum Beach, B.C. V0R 2T0
Mini-Weekend holiday Package in effect year 'round
11-5

RARE FRENCH LUXURY

1977 RENAULT 30TS
Executive driven. 6994 km on odometer, V-6 engine, 4-speed transmission, power side windows, BLAUPUNKT AM FM stereo, air conditioning, immaculate. This vehicle is available for sale at $9250
(Or lease, terms can be arranged)
EXECUTIVE CAR LEASE LTD.
1-22 1060 Yates St. (Dt 745A) (Division of Peter Pollen Ford Sales Ltd.) 384-1144

autoplan 1978 Insurance Licence
RENEWAL TIME!
FAST! NO-WAIT SERVICE
AVOID LINE-UPS AT
Pemberton, Holmes Ltd
1000 GOVERNMENT ST.
Just Minutes to Renew Your Insurance and Renew Your Plates
CALL 384-8124 FOR INFORMATION
REMEMBER!
The cost is the same as at the Motor Vehicle Office.
1-21

Rescue centre breaks records

The Pacific Rescue Co-ordination Centre at CFB Esquimalt broke all existing records for marine and air rescue incidents in 1977.

Figures released Saturday showed 3,984 incidents handled in the 12 months compared with 3,473 in 1976.

Marine missions demanded the most time and energy. There were 2,830 compared with 2,335 the previous year.

There were 512 air missions, 568 humanitarian, mostly air evacuations of people needing medical assistance, and 74 civilian calls, most of which were RCMP calls for assistance.

CHEMICAL SALES CAREER

We are a well established, national chemical company and have an opening for a creative, self-motivated, experienced sales person. Chemical Sales experience is not essential, but would be to your advantage. A positive mental attitude to selling is more important. We offer an established territory with opportunity to expand. Training, resource material, promotional aids and professional research and development are available. Remuneration is a guaranteed draw against commission. A conscientious application of our proven marketing technique will give your the success you desire.

For an interview, mail a brief resume in confidence to:
Mr. R. D. Robinson
DuBois Chemicals of Canada Ltd.,
550 Beatty St.,
Vancouver, B.C. V6B 2L5

TRAINEES NEEDED
to train for position as
MEDICAL RECEPTIONISTS
PRACTICAL BOOKKEEPING
HOTEL/MOTEL MANAGEMENT

TRAINING NEED NOT INTERFERE WITH PRESENT EMPLOYMENT
CONTACT: MR. T. INGEBERG
Slumberlodge Motel, Victoria
Wednesday, 25th January, 1:00 p.m. to 8:00 p.m.
This will be the final date of registration for this year.
Mann Career Training Ltd.,
No. 214-602-16th Ave. N.W., Calgary, Alberta

VICTORIA, B.C.
SALES MANAGER WANTED

Do you have a Sales/Marketing background, preferably in the construction industry? Able to open and manage a small branch office?

The Victoria CANADA MANPOWER CENTRE has a Job Opening for you. Pay $25,000 plus.

Apply by Resume to:
G. Tippett
Canada Manpower Centre
810 Fort Street
Victoria, B.C.

CANADA EMPLOYMENT AND IMMIGRATION COMMISSION

—CP

Even flow of technical trainees

There should be a fixed number of students being trained for trades in B.C., rather than a varying number matched to the economy, says Henry Justesen, principal of Pacific Vocation Institute, shown at Burnaby campus of institute.

'HAVE A HEART'

Heart month is February, and that means plenty of work for people who want to get involved in their community.

The B.C. Heart Foundation says an "army" of volunteers will be needed to raise funds in aid of heart research and therapy. A special new volunteer group is being formed for this purpose, and is expected to be at its busiest over the next six weeks.

For more information, call the heart foundation at 382-4035.

CHEW'S RCA SPECIAL PURCHASE

1-22

Property owners message

Saanich property owners interested in having money allocated in this year's budget for local improvements should contact the municipality before this year's budget discussions get under way, says municipal engineer Clifford Warren.

A recent bylaw amendment provides for a 40 per cent municipal subsidy toward the cost of roads, curbs, gutters, sidewalks and storm drains.

Water, sewer, and street lighting projects initiated under local improvement are not affected and property owners must still pay the full cost of these improvements.

Council agreed to the bylaw change after being told that most property owners were opposed to accepting a local improvement unless the municipality subsidized the work.

Forest laws curbs asked

VANCOUVER (CP) — Environmental amendments to the federal Fisheries Act last year are so broad and authoritative that representatives of the British Columbia forest industry feel it is "impossible to imagine any forest industry operations that are not in continual violation of the amendments."

The B.C. federal Liberal caucus was presented Friday with a brief urging repeal of some of the amendments by representatives of the Council of Forest Industries, International Woodworkers of America, Truck Loggers Association and the Council of Marine Carriers.

Massive dislocation of the forest industry is feared by the group if Ottawa enforces its statement that all water transport of logs, except by barge, must halt within five years.

Hugh Anderson, parliamentary secretary to Fisheries Minister Romeo LeBlanc, called the decree patently false and Environment Minister Len Marchand assured the group "there was no witch-hunt on for the forest industry."

The forestry group said there was no clear evidence that it was responsible for a declining salmon industry. But the brief said "intensified research and study is absolutely essential to properly identify the relationship between the forest industry and the fishery resource."

idea Lease

BE AMONGST THE FIRST . . .
LEASE THE NEW PLYMOUTH HORIZON

The first small, space efficient, North American built, front wheel drive car.

ROY HUGHES
386-2411 Days
477-7442 Evenings

MOTOR TRENDS 1978 CAR OF THE YEAR

ENSIGN LEASE
QUADRA AT CALEDONIA 386-2411

CHRYSLER LEASING SYSTEM

1-22

Sears
CAREERS
MANAGEMENT TRAINEES

Applications are being accepted for Sears management development program.

DESIRED QUALIFICATIONS

Graduate from university, college or Institute of Technology, ambitious, enthusiastic and leadership qualities interested in a retail career — Enjoy a fast-paced retail environment.

WE OFFER

Comprehensive in-depth training program, modern management, environment with the opportunity for advancement based on demonstrated performance. Complete benefit program including profit sharing.

Candidate please apply in person to:
PERSONNEL DEPARTMENT—SIMPSONS-SEARS LTD.
620 Terminal Avenue, Monday to Friday — Nanaimo

Monopoly at Kodak

NEW YORK (AP) — A federal court jury found the giant Eastman Kodak Co. guilty Saturday of monopolizing the markets for color print paper, film and amateur cameras as tiny Berkey Photos Inc., had charged in a $300 million anti-trust suit.

The jury also held that Kodak used its monopoly to gain a competitive marketing advantage over Berkey for paper, amateur still cameras, photo-finishing services and equipment, amateur movie cameras, color negative printers and photofinishing chemicals.

Kodak said it would appeal the jury's findings.

SUPER SAVINGS
on all stereo and tape equipment!
NO REASONABLE OFFER REFUSED!

SUNDAY ONLY!

ONE DAY ONLY . . .
SUNDAY, JAN. 22
12:00 p.m.-
5:00 p.m.

ONE DAY ONLY . . .
SUNDAY, JAN. 22
12:00 p.m.-
5:00 p.m.

SUNDAY ONLY!

SAVE 20%-50% OFF MARKED PRICES!!
SANSUI, AKAI, KENWOOD, ALTEC, SONY AND MORE

1-21

House of Stein — CHARGEX — master charge — 721 YATES 386-2935 — The Stereo People

VICTORIA PUBLIC Presents
THE Gilt-Edged INVESTMENTS

If you are 55 or older a golden account with Victoria Public can make your money work harder for you two ways:

9% interest per annum—fixed.
—with a 3 year Victoria Public Gilt-Edged term deposit.

Our regular 3-year term rate of 8¾% plus ¼% Golden Account bonus makes your best investment years even better. For deposits of $5000.00 or more there are several interest options available.*

*(rates subject to confirmation)

8% interest per annum—flexibility.
—with a 1-year Victoria Public Gilt-Edged savings certificate.

Our regular 1-year savings certificate rate of 7¾% plus ¼% Golden Account bonus makes your best savings years even better with flexibility. You may withdraw your savings at any time after 30 days and still get 6¾% interest.*

VICTORIA PUBLIC
The SERVICE CREDIT UNION

DOWNTOWN (2 Locations) 710 Broughton 385-1437; 1601 Blanshard 388-5554
JAMES BAY 547 Michigan 382-5105

WHERE YOUR MONEY WORKS FOR YOU.

—CP

Not your average modelling course

Girl model-builder Michele McCandless puts final touches on miniature scale replica of schooner Sultana, as part of special course at Port Coquitlam senior high. Grade 12 student is one of 12 girls who made up class of 30. Other students' models surround her in display marking completion of course.

CANADA CUTS HABIT

MONTREAL (CP) — A majority of Canadians are non-smokers now because so many people have kicked the cigarette habit since 1965, says a federal government study.

Health and Welfare Minister Monique Begin released her department's study at here at the launching of National Education Week on Smoking.

She said the upswing in the number of non-smokers to 63 per cent was mainly due to an 11-per-cent decline in the number of Canadian adult male smokers (15 years old and over) since 1965.

The study also says that the number of smokers in Canada dropped to 37.3 per cent in 1975, compared with 38.3 per cent in 1974.

Quebec registered more smokers than any other of the five regions studied. In 1975, about 50 per cent of males and 34.6 per cent of females in the province smoked regularly, the survey says.

The survey says British Columbia has the lowest percentage of male smokers — 39.2 per cent — while the Prairie provinces have the lowest percentage of female smokers — 29.9 per cent.

Other statistics show that in the Atlantic provinces, 44.5 per cent of males and 30.3 per cent of females smoke, in Ontario 40.6 per cent of males and 30.1 per cent of females, in the Prairie provinces 39.5 per cent of males and in British Columbia 30.3 per cent of females.

Another government study says the estimated cost effect of smoking on "health, longevity and property loss" was $506.3 million in 1971, compared with $422 million in 1966.

The estimate includes such smoking-related costs as medical treatment, future income loss because of mortality, health care costs, lost income from illness, and property loss from fires.

Rooftop Specialties

Rack of Lamb

Back by popular demand, Rack of Lamb "Aux Herbes". Prime cut of lamb—a delectable Parrot House exclusive—roasted, sprinkled with a combination of herbs and English mustard, accompanied by tomatoe provencale. Carved at your table. You are invited to dine at the top, where carefully chosen ingredients are prepared to order—every time. Savour your meal—and the spectacular views of the Capital City—from the top of the beautiful Chateau Victoria.

$9.25

The Parrot House Restaurant
740 Burdett Ave. 382-9258

Also featured at the Parrot House:
Our chef's full course dinner special for $10.95

1-21

Theft of boat nearly fatal, charge likely

Charges are likely against three teenage youths who took a rowboat from a Cadboro Bay house overnight and nearly died from exposure after they lost the oars.

A Saanich police spokesman said two 16-year-olds and a 15-year-old took the boat late Friday night, apparently under the influence of liquor or drugs.

A woman in the 3900-block Cadboro Bay heard cries for help coming from the water at 3:05 a.m., but a police search proved fruitless.

At 4:30 a.m., Constables Alex Campbell and Bob Emery spotted the boat adrift near a waterfront house at 2831 Seaview. They borrowed a dinghy and, assisted by a neighbor, Edward Bower, in his own boat, towed in the three youths, shivering, soaked and barely conscious.

They were taken to Royal Jubilee Hospital by ambulance for treatment for exposure and later released.

Victoria police are searching for two youths who walked into the Chevron service station at Hillside and Shelbourne at 3:48 a.m. and demanded money. Attendant Bill Taylor, 17, gave them about $75 from the till and they fled west along Hillside.

One youth was described as about six feet one inch tall, about 18, 170 pounds, with dirty, dishevelled shoulder-length brown hair, fair complexion with possibly freckles or acne. He wore faded denim jeans and jacket.

The other was about five feet nine inches, 155 to 160 pounds, dark complexion, with dark brown hair trimmed below the ears. He wore a brown corduroy outfit.

In Esquimalt, Constable Rick McVie was on patrol about 12:36 a.m. when he spotted a "rosy glow" inside Windsor Machine Shop, 754 Fairview. Esquimalt firemen discovered a casting machine had exploded, causing several small fires. The blaze was extinguished quickly and damage was minor.

IWA angered over closing

VANCOUVER (CP) — Syd Thompson, president for the last 20 years of the Vancouver local of the International Woodworkers of America, has angrily rejected MacMillan Bloedel Ltd.'s contention that its Vancouver plywood plant is a losing proposition.

The company plans to shut the plant this year, affecting 700 jobs, but has agreed to the provincial government's suggestion of a 30-day period to study alternatives.

"That mill can run and make a dollar," Thompson said. "They can sell everything they produce."

He said the desire by MacMillan Bloedel to phase out its oldest and largest plywood plant was "hard-boiled and ruthless."

Calvert Knudsen, company president, had said the decision was made after a study showed the company had lost $3 million a year for the last four years at the facility.

A third shift at its Canadian White Pine and New Westminster sawmills would provide 250 new jobs, Knudsen said, and 150 jobs in other company operations would be found for those losing jobs at the plywood plant.

But Thompson was not impressed.

"About 1,000 jobs are going down the drain permanently if they close that mill," he said. "In addition to the 700 of our people, there are about 60 supervisors, an extensive office staff, loggers, trucking firm employees and others. . ."

He said he was concerned for the older employees. "We've got men of 50 and 60 years old there. You can't put them into sawmills on the green chain."

Thompson said one way to improve production would be to reduce supervisors.

"We've got an old work crew there who can do their jobs fine without someone breathing down their necks," he said. "Those supervisors are all drones who produce nothing."

He said the provincial government "basically controls the timber in this province, and they're the ones that can put the pressure on."

Congratulations

FIRST
Church of the Nazarene

as you dedicate your new church

SUNDAY, JANUARY 22, 1978, 2:30 P.M.

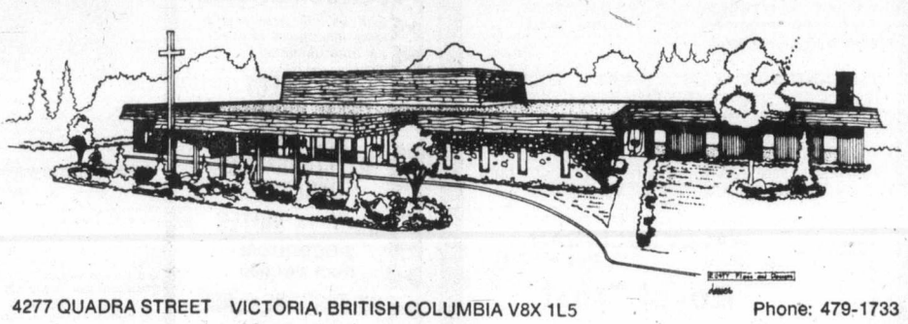

4277 QUADRA STREET VICTORIA, BRITISH COLUMBIA V8X 1L5 Phone: 479-1733

The First Church of the Nazarene is a conservative, evangelical, Protestant church with a Wesleyan-Methodist background. Formed in 1908 at Pilot Point, Texas, during a time of spiritual awakening, the Church of the Nazarene requires for membership only such avowals of belief as are essential to Christian experience. "We believe: (1) In one God — the Father, Son, and Holy Spirit; (2) That the Old and New Testament Scriptures, given by plenary inspiration, contain all truth necessary to faith and Christian living; (3) That man is born with a fallen nature, and is, therefore, inclined to evil, and that continually; (4) That the finally impenitent are hopelessly and eternally lost; (5) That the atonement through Jesus Christ is for the whole human race; and that whosoever repents and believes on the Lord Jesus Christ is justified and regenerated and saved from the dominion of sin; (6) That believers are to be sanctified wholly; subsequent to regeneration, through faith in the Lord Jesus Christ; (7) That the Holy Spirit bears witness to the new-birth and also to the entire sanctification of believers; and (8) That our Lord will return, the dead will be raised, and the final judgment will take place."

SCHEDULE OF SERVICES

Family Bible Study (S.S.)	9:45 a.m.
Children's Worship	11:00 a.m.
Worship Celebration	11:00 a.m.
Hour of Inspiration	6:00 p.m.
Prayer & Share (Wed.)	7:30 p.m.

REV. ROLAND H. FELTMATE, Pastor

"To The Glory Of God And To The Service of Man"

DON WELCH
Electrical Designs
648 Fisgard 385-3713

E. & V. DEV. LTD.
2623 Roseberry 595-5364

EDWARD'S WELDING
Structural Steel
Mis. Iron
727 Caledonia 386-3264

ERIK HOEL LTD.
Municipal & Structural Engineering
Land Development & Trailer Parks
2639 Currie 598-2521

H. J. LANGDON
Electrical Contractor
851 Cormorant 382-1613

JADRESK CONSTRUCTION
Rockfacing — Fireplace
4149 Blenkinsop 477-6291

J. FYFE SMITH CO.
Hardwood Supplies
Drake Street, Vancouver, B.C. 683-5621

L. WERGELAND CONSTRUCTION
Commercial & Residential
1945 Sooke Road 478-1144

LEO FRISS
Concrete Curbs
1734 Newton 592-7334

LUMBERWORLD
Building Supplies
3955 Quadra 479-7151

MASTER MECHANICAL
Sprinkler Systems
Plumbing & Heating
1308 Gladstone 382-0098

O.K. PAVING & EXCAVATING
2840 Nanaimo St. 386-3414

PACIFIC TRUSS SUPPLIES
Cobble Hill, B.C.

PENINSULA SHEETMETAL
Tar & Gravel Roofing, Air conditioning
Heating & Ventilation
1810 Verling 652-3937

PLACE-RITE
Cement Finishing
563 Bunker 478-1667

ALCAN BUILDING PRODUCTS
Almetco Division
Windows, sliding patio doors
alum. sash & frames
6680 Mirah 652-3901

CEDARVIEW WOODWORKERS
6689 Mirah 652-1921

RUSTY: PLANS AND DESIGNS
Drafting — Designing — Planning
Residential — Commercial — Industrial
6337 Sumas Prairie Rd.
R.R. 4, Sardis, B.C. 823-6872

B. & H. DRYWALL AND TEXTURING
Residential & Commercial
5481 Hamsterley 658-5241

COLUMBIA READY MIX
860 Attree Road 478-1701

SHERWIN WILLIAMS
Supplier of Paint & Vinyls
1803 Cook St. 384-3013

BOSSOM GLASS CO. LTD.
Manufacturer of Thermal glaring & mirrors
113-3347 Oak St. 382-0222

CORBETT'S FLOORCOVERING
Carpets — Lino — Ceramic
4087 Quadra 479-9431

THETIS CONSTRUCTION
1024 Empress St. 385-8983

BROOK PLASTERING
Stucco & Drywall
344 Farview 478-8775

CORELAND DEV. LTD.
Interior contracting
Furniture *Architectural woodwork*
1945 Sooke Road 478-1144

WESTERN FORM RENTALS LTD.
Form rentals & dampproofing
773 Cordova Bay Rd. 658-5122

C. Z. TRUCKING
2812 Rodney St. 478-9657

DENROL CONSTRUCTION
4240 Rossiter 477-9868

Williams
Plumbing & Heating
3860 Blenkinsop 386-9615

Rupert Inlet marine habitat destroyed

New life from tailings

Moore
. . .'Sham'

VANCOUVER (CP) — A group of scientists monitoring the environmental impact of mine tailings from Island Copper Mines discharging into Rupert Inlet on northern Vancouver Island agreed Friday that the practice destroyed some habitats, but said new life would spring up from sediment deposits.

Eighty million tons of tailings from the open-pit copper-molybdenum mine are estimated to have been dumped into the inlet since the mine opened in October, 1971.

John Evans, head of the University of British Columbia's mineral engineering department, told a news conference his monitoring group was responding to an Environmental Protection Service Pacific Region report Tuesday.

The EPS report said the tailings discharge was out of control and had caused possibly irreversible damage to the marine environment.

Evans said he also wanted to clarify UBC's position with respect to the discharges and mining on northern Vancouver Island. A Utah Mines Ltd. spokesman had said the company gave funds to UBC, which then paid agency members in the form of honoraria.

"The independent agency reports to the pollution control branch, not to the mining company, and a contract exists between Utah Mines Ltd. and the university which is a public document," Evans said.

Darcy Goyette, one of the authors of the EPS report, said although bottom-living organisms had been mainly affected by the discharge, no assessment of the total ecosystem reaction had been made.

Most members of EPS, set up after requests by the pollution control branch in 1971 to monitor Island Mines, agreed the discharge was of minimal detectable environmental impact.

However, Greenpeace Foundation spokesman Patrick Moore, who included in his doctoral thesis an analysis of the Island Mines problem, called the news conference a diversionary sham. He said the company had failed to predict correctly the effects of the tailings discharge, which had far exceeded company estimates.

Moore said Clem Pelletier, Island Mines' environmental management officer, told him in December that his predictions concerning the existence of underwater currents and their effect upon the discharge were accurate.

Pelletier said in a statement that he found Goyette's report extremely subjective. Utah Mines' relationship with the scientists monitoring the discharge was "of an arm's length nature" and consisted of a financial arrangement with the universities, not the individual scientists, he said.

Book to aid seamanship

LONDON (CP) — The success of a book described as "a compendium of seamanship knowledge" is of special interest to the Royal Yachting Association, as well as to the author, John Russell. Royalties from Yachtmaster Ashore are being given to the RYA's Seamanship Foundation to "help amateur sailors become better seamen."

Murray
. . .Music-lover

Party to fete Murray

Champagne for century

Glengarry Hospital resident George Murray will celebrate his 100th birthday Wednesday at a party in his honor at the hospital.

His daughter, Mrs. Olive Nesbit, will be present, along with his granddaughter, Valerie Chatten, and her three sons, Lee, Duane and Glenn.

Congratulations from Premier Bennett and various other public figures are to be read, with a champagne toast from friends, relatives, hospital residents and staff.

Murray came from Newcastle, England, in 1949 after retiring from a successful grocery business. His wife had died and he came to be with his daughter, Olive.

He has three grandchildren in Canada, Valerie Chatten and Keith and Rodney Nesbit, and eight grandchildren.

His late daughter Mary's family lives in Australia, where he has four other grandchildren, Michael, Sue, Helen and Julie, and five great-grandchildren.

Known as a philanthropist, Murray was an active member of the United Church. A music lover, he was talented at piano and organ, and was a choral director.

In spite of suffering from deafness for the last 30 years, he has remained mentally active and physically distinguished.

Falcons not just simple resource

Peale's peregrine falcons in B.C. should be treated as an endangered species, not as another consumer resource, the Masset Rod and Gun Club and Islands Protection Committee said Saturday.

The groups said in a joint news release that a recent proposal to capture and breed wild falcons by private B.C. interests, backed by Saudi Arabian money, "constitutes a special interest and is not designed to benefit wild populations."

It said the change of adjustment for the birds from B.C.'s cool, moist climate to the hot, desert climate of Saudi Arabia would be extreme.

The 25 peregrines now in captivity in B.C. could be used as parental stock to begin a captive breeding program in B.C. similar to the federal program in Alberta which introduces falcons to the wild, the group said.

It said the peregrine falcon population on the Queen Charlottes, 50 to 60 pairs, continues to decline because of poaching, drastic reduction of the seabird population (which limits their food supply), and DDT which has remained in the environment.

"Since the termination of 'harvesting' (legalized poaching) in the past decade, the fish and wildlife branch has failed to establish a meaningful program towards management of the species," the group said.

The branch recently came under public fire for changing its regulations to allow the export of captive-bred birds by persons under permit to the branch.

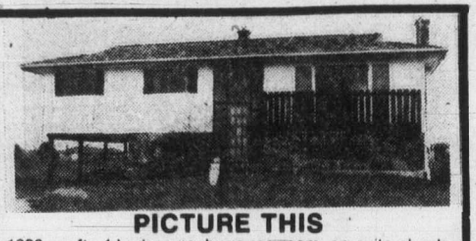

PICTURE THIS
1200 sq. ft., 4 bedrooms, huge rec room, en-suite plumbing, shake roof, 2 balconies, roughed-in, 3-piece plumbing down and asking only $57,900. Immediate possession. Vendor will look at any reasonable offer. This home must be sold!
RAY TILLYER
477-0191 477-1650
Royal Trust 1-21

OPEN HOUSE SAT. AND SUN. 2-5
1503, 1504 and 1508 Robinwood Dr., off Majestic Ave.
Built by George Walton Construction — 35 years Victoria's leading custom builder.
JUST COMPLETED
You must see these well-designed and superbly built homes before you buy. 2 and 3 large bedrooms, large living room with high beam ceilings, 1½ baths, large dining room, family room with cedar ranch panel on walls, unique kitchen. Basement area ready for development. Good quality carpets and lino. Thermo windows and all outside doors solid core, double floor.
FOR FURTHER INFORMATION CALL — 592-6231 or 592-6367

Grosvenor Place
1342 Hillside
The Price is Right
1. Moffat Frost-Free Fridge
2. Moffat Auto. Clock Range
3. Frigidaire Washer and Dryer
4. Energy Saving Double Glazed Windows
5. Convenient Location
6. Bus Stop at Door
Bachelor, from $26,500
1-Bedroom, from $29,500
2-Bedroom, from $34,500
OPEN DAILY 1 p.m.-5 p.m.
Joe Manton 382-5211
or Peter Mason 477-9318
Roberts Investments & Management Ltd. 1-21

BEAUTIFUL LAKEHILL

This delightful home provides loads of accommodation in a quiet location close to schools, shops and buses. 5 bedrooms, 1½ bathrooms, (3-pce. roughed-in), living room and rec room both with beautiful fireplaces, and matching old brick-faced bar in family room. Huge sundeck, double carport, easy-care yard. Priced for quick sale at $69,500. MLS.
385-7721 Dale Briggs 592-3978
GARDNER REALTY LTD. 1-21

LAKEFRONT

California style rancher on ¾ acre of manicured garden on Colwood Lake. 1806 sq. ft. of custom quality home with 100' deck, double carport and storage plus kennel and pet run, all under 3500 sq. ft. shake roof cover. Complete view of Championship Golf Course from all windows and patio, feed the wildlife that abounds here. Automatic sprinklers, intercom and many extras not found in the average home. Selling below replacement value at $117,000. Interested clients only please. To view this prime property call:
HAZEL CAMPBELL
Res. 592-0632
Royal Trust 384-8001 1-21

Announcement
BILL MOSHER
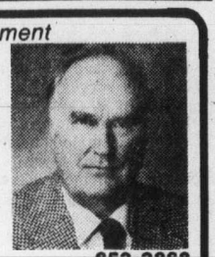
Block Bros. Realty Ltd., is pleased to announce that Bill Mosher has rejoined our sales staff and is again working out of our Sidney Office serving Sidney and the Saanich Peninsula.
Bill has both the knowledge and experience to assist you with your real estate needs whether it be residential, industrial or commercial, and will welcome your calls at any time.
656-5584 652-2868
BLOCK BROS. REALTY LTD.
2428 BEACON AVE.
SIDNEY, B.C. 1-21

CUSTOM CONTEMPORARY ON Quiet Acreage
This two-year-old executive retreat combines space and serenity. Designed for its natural setting, it blends cedar, glass, brick and oak into functional family living. Three bedrooms, 3 baths combine with large rec. room, skylighted designer's studio, entertainer's dining room and spectacular vaulted living room with open staircase to upper colonnade. Must be seen from within. Call me to view.
ASKING $126,000
REALSPAN PROPERTIES LTD.
CLARE M. STEVENS
388-6454 658-5072
1-21

SOUTH OAK BAY WATERFRONT
TWO TO CHOOSE FROM
1. ULTRA MODERN — Only a few months old. Sunken living room, formal dining, exciting kitchen, four bedrooms, three bathrooms, two fireplaces, large rec. room and lots more.
Full Price $197,000
2. BRAND NEW — Three bedrooms, bright living and dining room, cozy den, three bathrooms, two fireplaces, two sundecks.
Full Price $125,00 — MLS 30207
Fantastic sea and mountain views from both these homes. See for yourself by phoning
WALLY MILLIGAN
384-8001 Res. 477-5144
Royal Trust 1-21

OPEN SAT. & SUN. 2:30-4:30
PATTERSON RD. (Central Saanich)
ENERGY SAVING HOMES
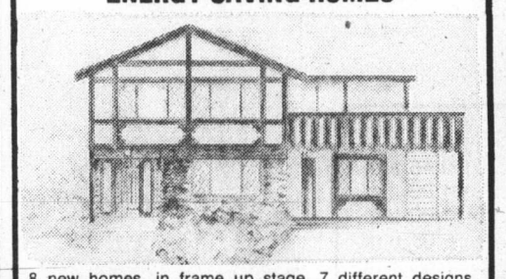
8 new homes, in frame up stage, 7 different designs, seaviews, 3 piece ensuite, heatilator fireplaces, double glass, choose your own colors, carpets etc. Priced from $62,900 to $69,900.
R. W. RHODES RES. 479-9241
or PAGER 388-5464 728
OFF. 595-2121 National Trust

FOR SALE $1,347,300

3 BR. New, cedar, Mill Bay, ½ acre	$65,000	ML29517
3 BR. 1½ yr., quick sale, offers on	$63,900	29599
156.5 acres Shawnigan Area, good timber	$175,000	Exclusive
2 BR. Character Fairfield Area Offers	$49,700	Exclusive
1 BR. Condo Pad, Beacon Hill, low down	$33,900	ML29893
3 BR. Rancher, pool, 3 acres Salt Spring	$99,500	29870
3 BR. Custom, Exc. buy, Salt Spring	$56,900	30012
2 acres waterfront, St. Marys Lake	$46,500	30013
10 acres Cusheon Lake, urgent sale!	$35,000	30154
Fashion business Salt Spring quickly!	$25,000	30153
Concrete business—only one in the gulf!	$30,000	30152
30 acres Webster Road—Salt Spring	$65,000	Exclusive
2 Bedroom Waterfront, St. Marys Lake	$72,000	ML29633
Restaurant Exclusive—Vancouver Island	$425,000	Exclusive
4 BR. barn, 2 acres Peninsula	$104,900	ML30123

Century 21 REAL ESTATE
PAT PARKER
388-6275 Pager 2519
ALLAN TRELFORD
388-6275 Pager 2527

REAL ESTATE LICENSEES
SUNRISE REALTY
Requires three salespersons.
Please contact immediately
BILL MOORE
595-3341 479-3331 1-19

UNUSUAL and BRIGHT
Most relaxing and quiet area of Gordon Head. 4-pce. ensuite, dishwasher, huge sundeck, two fireplaces and double carport. F.H.C., big basement, very easy to develop into a 2-bedroom in-law suite. Only 2½ years old. $68,900.
KEHAR DHAMRAIT
386-3231 477-5675
BLOCK BROS. REALTY LTD. 1-21

ROCKLAND LOCATION CONDOMINIUMS
with all the quality and taste this choice residential area demands.
BUY DIRECT FROM BUILDER AND SAVE AT CLEARANCE PRICES!
ONLY 14 SUITES
2-BEDROOM from $47,500
WOODSTONE PLACE
1039 LINDEN
(Between Rockland and Fort)
OPEN
Daily 1-5
We Take Trades
Diamond Developments 1-13

ARDMORE ESTATES
WOODED SECLUSION
1-ACRE HOMESITES
Room for the extra things in life. Choice 1-acre (or larger) lots in a unique setting of 26 acres bordering the Ardmore Golf Course. Each lot is easy to build on and has room for that tennis court or pool.
These serviced lots are in an area of fine homes of lasting value and it is well worth your time to view this special development. There are only 21 lots on 26 acres of quiet beauty (we have 14 left), so give us a call and get going for spring building.
LEFT ON BRADLEY DYNE OFF WEST SAANICH RD.
JACK HENDERSON 652-3157
GREEN ACRES
HENDERSON REALTY LTD. 1-21 385-9741

PANORAMIC VIEWS OF ISLAND AND CITY
3681 DONCASTER
OPEN HOUSE SUNDAY 2 to 4
A 4-bedroom, Tri-Level contemporary residence nestled on a large hillside garden, with unsurpassed views of the city, mountains and distant islands. Full built-in breakfast unit in a kitchen with breathtaking views. 4 bedrooms, master bedroom 20x13 plus dressing room and ensuite. Large games room roughed in: 2 full verandas for private sunbathing. Living room, den. A hilltop residence in an area of exclusive homes. $118,000.
SHELAGH HALL 592-2723 477-1841
TED WALFORD 598-1420
BLOCK BROS. REALTY LTD. 1-21

ANNOUNCEMENT

FRED LERCH
Mr. Jamie MacGregor, Manager of Canada Trust, Oak Bay Ave. is proud to announce that the annual award for Top Service in Residential Sales in 1977 goes to Mr. Fred Lerch. Fred's long hours of dedication to his clients is in no small way responsible for his continuing success.
Realtor 1-21

ANNOUNCEMENT

MARILYN SECORD WOODWARD
Royal Trust is pleased to welcome Marilyn Woodward to our Real Estate Company at the Douglas Street Branch. Marilyn has 9 years' experience in the Real Estate business in Victoria and also served as a Director of the Salesman's Society for 3 years. She looks forward to hearing from her friends and clients and making new acquaintances at her new location. For personal and professional attention to all your Real Estate needs please call MARILYN
Royal Trust 384-8001 or Res. 477-2722

YOU CAN EXPECT A GREAT DEAL
YOUR COMPLETE ALL MAKE LEASE CENTRE
CONTACT TONY McMANUS
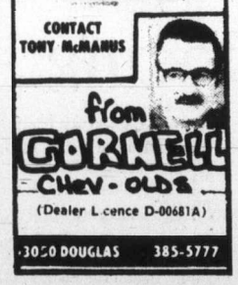
from GORNELL Chev-Olds
(Dealer Licence D-00681A)
3050 DOUGLAS 385-5777

You Can Afford It!

Well cared for 2-bdrm. home. A short walk away from the Gorge waterfront. Attractively landscaped, conveniently located near shopping and social centres.
RICK ST. DENNIS
386-3231 477-7575
BLOCK BROS. REALTY LTD. 1-20

OPEN SUN. 2-4
1531 EDGEWARE

Well maintianed family home, 2 bedrooms on main, 2 bedrooms up, renovated kitchen with eating area. Living room has fireplace, full basement with drive-in garage, situated on nice lot. MLS. $53,500, close to Sears Shopping Plaza. In attendance:
386-6762 Greta Hofmeister 592-6372
LANDMARK PROPERTIES LTD.

Tax cut high on MP list

OTTAWA (CP) — A $100 million tax credit employment program is high on the priority lists of government and opposition parties as MPs get back to work in the Commons Monday after a 34-day recess.

Finance Minister Jean Chretien is expected to introduce legislation Tuesday with details of the program that was postponed from before Christmas so fine points could be worked out. Progressive Conservative MPs are willing to give it quick passage.

Employment Minister Bud Cullen, who says jobless youth may be the main beneficiaries of the program, describes it as $100 million worth of "tax breaks for businessmen who succeed in creating jobs over and above what would have been there anyhow."

MPs from all parties say the economy will be the dominant concern on Parliament Hill amid election speculation, high unemployment and inflation, slack growth, sluggish export markets, the declining value of the dollar and a huge government budgetary deficit.

The first debate will centre on a government request to extend the Bank Act for another 15 months, putting off for a second time the scheduled 10-year revision of the laws which specify the business and powers of federally chartered banks and the types of transactions in which they may legally engage.

MPs will also debate legislation to start removing controversial wage and price controls April 14.

—CP

That's the ticket!

April Meunier (left) shows her book choice to Beth Appeldoorm, Toronto bookstore owner, which she paid for in part with losing Wintario tickets. Under Ontario's Half Back program, people can use losing tickets from Jan. 19 to March 30 to buy Canadian books or magazine subscriptions.

Recalls reach '78 cars: Fairmonts on list

WASHINGTON (AP) — The U.S. Transportation Department has announced the recall of some 1978 Ford Fairmonts and Mercury Zephyrs, 1969-72 Toyota Mark IIs and 1972-78 Ford trucks.

An estimated 185,000 Fairmonts and Zephyrs may have a wiring problem that could result in total loss of electrical power.

Ford Motor Co., estimates that about 70-per-cent of these vehicles may have been assembled with the main wiring assembly routed against or near a support brace under the instrument panel.

About 5,000 Ford C-series trucks with 361, 389 or 391 CID FT engines and AT-540 transmissions are being recalled for replacement of engine cooling fans that may crack.

More than 131,000 Toyotas are being recalled for repair or replacement of fuel tanks that may be corroded.

REDUCED TO $70,900

OPEN HOUSE SUNDAY 22nd 2-4:30 p.m.

4387 MAJESTIC DRIVE

MLS 29316. Five bedrooms, 2½ baths, rec room, 2 fireplaces, large sundeck. Close to park and schools.

Western HOMES LTD.

TERRY SMOLLETT 386-3494

1-20

Villa Royale

(leasehold interest) OVERLOOKING BEACON HILL PARK SUITES from $18,900

Whyte & Gower

OAK BAY PROPERTIES LTD. 2227 OAK BAY 592-2407

1-21

WATERVIEW

OPEN SUNDAY 2-4

10464 ALLBAY

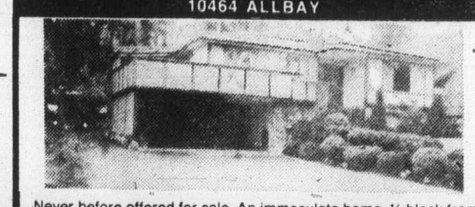

Never before offered for sale. An immaculate home, ½ block from Marina with beautiful grounds. Overlooks Roberts Bay. Open to view for the first time. It won't last long at $79,900.

Realtor

JEAN McMICHAEL

Res. 477-9113 Off. 595-5171

LAND POTENTIAL

- 15 acres of desirable land within quick access to Victoria in Saanich in 5 mile circle.
- Wise investors will see the potential when they look at this.
- Among high-priced homes now being constructed.
- Will sell outright or participate.
- We feel that there is no risk and this land has great possibilities.
- In our opinion this is one of the finest land investments in Greater Victoria today and we regret that we can only hold on to part of this.

Others Are! We Are! Join Us!

INVESTIGATE NOW!

COASTLAND ESTATES

479-2150 479-6022 479-9486

OPEN HOUSE

SAT. and SUN. 2:30 to 4:30

514 WARREN AVE.

1180 sq. ft. no step rancher features three bedrooms, beam ceiling, living room, guest size dining room, attractive kitchen with access to patio. Easy care lot. Handy to schools and bus. Must be sold. (MLS 29112). Good value at

$55,900

W. E. (WIL) WILSON

384-9335 1-20 477-4328

db david burr LTD.

an invitation to visit Broadmead

This is your personal invitation to join us for an escorted tour of Broadmead, one of the most beautifully-planned developments in Canada.

A new selection of homesites is now available.

Broadmead is a tribute to nature; environment living at its finest. The community offers a variety of special homesites in the peaceful charm of the Vancouver Island countryside, yet it is just a few miles from Victoria. Please join us for coffee and we'll help you discover the Broadmead lifestyle for yourself.

Broadmead

RSVP 658-5291

950 ROYAL OAK DRIVE

A DEVELOPMENT OF BROADMEAD FARMS LTD

Century 21

J. D. BOSDET LTD.

388-4455

3293 DOUGLAS

FANTASTIC BUY

OAK BAY AREA

ABSOLUTELY DELUXE

1340 SQ. FT. CONDOMINIUM

- LARGE MASTER BEDROOM
- GUEST BEDROOM
- FULL BATHROOMS
- BREAKFAST ROOM
- LARGE SUNDECK WITH VIEW

SMALLER EXCLUSIVE STRATA

Deluxe carpet. Will decorate to suit purchaser. This is a genuine offer. Must sell immediately. Submit all offers.

COMPARABLY LOW PRICE

$52,500

IAN McGREGOR

1-21 656-6966

PRICE REDUCTION

WAS $79,500, NOW $74,900

SOUTH OAK BAY

Listen to opportunity knocking. This NEW 1300-sq.-ft. home will surely draw many offers at this fantastically reduced price. Don't delay, make yours today. Additional 1000 sq. ft. down completely roughed in. Lots of off-street parking. Genuine buy. Call me.

Realtor

2252 Oak Bay Ave 595-5131

RON WAY 598-3852

Canada Trust

2252 Oak Bay Ave. 595-5131

1-21

PRESTIGE ADDRESS

A quiet adult oriented building of sound construction. Well located. 5 minute walk to Parliament Buildings and a couple of minutes to Beacon Hill Park. We have a large pool for your seasonable enjoyment, plus saunas and hydro-therapy pool. This coupled with nice people, pleasant surroundings, interested management, adds to your investment from the rental point of view, or a smart place to live. We are close to being sold out now so why not make an appointment to view by phoning the manager at 382-4650. Come in and make us "An Offer We Can't Refuse."

- Resident manager
- Fridge, stove
- Laundries on alternate floors
- Drapes
- 3 high-speed elevators
- Controlled entry
- Underground parking
- Outdoor pool year round
- Saunas
- Hydro-therapy swirlpool
- Putting green
- Bowling green
- ½ block to Beacon Hill Park
- 2 blocks to downtown
- Workshop

FINANCE TO 90% 1-BEDROOM FROM $28,000

MORTGAGE RATES 10% STUDIO FROM $26,100

ORCHARD HOUSE

647 MICHIGAN

Please phone manager at 382-4650 for appointment to view

1-7

NOW RENTING!

An Oasis at the Water's Edge . . .

Treelane Estates ...twin towers overlooking the Selkirk Waters on the Gorge. An exceptional development in Victoria, beautifully designed, built and landscaped; located five minutes from downtown, facing the inlet with a private park on the water.

The views are spectacular from the twin towers—across the city and the Selkirk Waters to the Straits of Juan de Fuca. And to the north, there are striking views up the Gorge to the Malahat.

TREELANE ESTATES presents a new level of interior design to renters in the Capital City. Kitchens and bathrooms are colour-coordinated; brand-name appliances are included in every suite. Drapes are supplied, as well as fine broadloom carpeting. The buildings also include saunas, a swirlpool, recreation and hobby rooms and secure underground parking. And at tower-top, there is an expansive roof garden and The Malahat Room—an observation/entertainment lounge with wonderful views of the city, sea and mountains.

RENTAL/PURCHASE OFFICE

OPEN MON.-THURS., 12-9 P.M.

FRI., SAT., SUN., 12-5 P.M.

One-bedroom residences from $225 per month

Two-bedroom residences from $400 per month

For further information, please call 388-5471 or 388-5332

Treelane Estates 103/105 Gorge Road E.

388-5332

CONCORD

WHICH EXTRAS ARE IN THE DEAL?

There have been instances where house sales have fallen apart because of "extras."

"Extras" are those appliances or furnishings which are not considered to be an integral part of the house or property. They can run the gamut from carpeting and drapes to the stove. Make a list as early as possible of the items you'll be including as part of the purchase price, those which you absolutely must take with you, and those items on which you'll negotiate with the buyer.

Part of our normal procedure when taking on your listing is to double-check on "extras" you might be overlooking. Would it be better to take your washer and dryer, sell them to the buyer at a bargain price, or include them as part of the house package? Would the CB antenna on your roof bring an extra few dollars, or would it be worthwhile for you to remove it? Would the buyer really be willing to pay extra if you leave your custom-made shower curtain? Handling "extras" can make the difference between a smooth transaction, or one which leaves a bad taste with all parties.

ACTIVELY List Your House With

PAT PARKER

388-4455

CENTURY 21

J. D. BOSDET

3293 Douglas St.

1-21 Victoria, B.C.

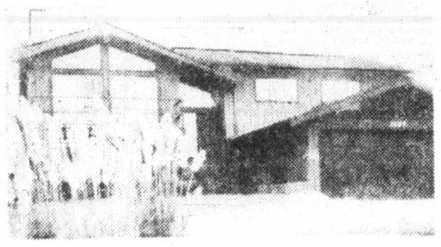

HIGH SEAVIEW

5 SPACIOUS BEDROOMS

CLOSE TO SCHOOLS

OPEN HOUSE SUN. 1:00-4:00

WOW! This has got to be a great buy! Located in one of Gordon Head's best areas at 1623 BARKSDALE DRIVE. Features a beamed ceiling, 3 of 5 bedrooms with built-in vanities, vaccu-flow system, intercom system, 2 beautiful fireplaces, bright family room with view, heavy shake roof, double garage and only 2 years old.

REALSPAN PROPERTIES LTD.

For prior viewing call:

DOUG MENZIES

388-6454

1-21

A SPACIOUS TEN MILE POINT FAMILY HOME . . .

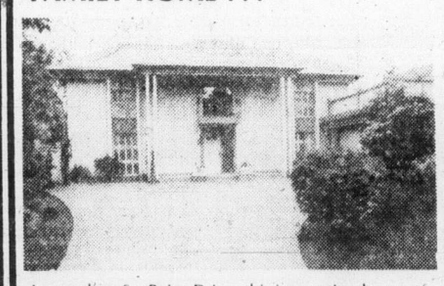

Located on SeaPoint Drive, this interesting home offers about 232.24 square meters (2500 sq. ft.). Two-level living room, separate dining room, 3.84 metres x 3.47 metres (12.6x11.4), family room, spacious kitchen, three bathrooms, four bedrooms, den/sewing room with large sun patio off, two-car garage with workshop area.

Being Offered at $135,000 (open to offers)

By PETER NASH

598-3321 or 592-3473

JACK MEARS

OAK BAY REALTY LTD.

WATERFRONT PROPERTY

FABULOUS HOMES

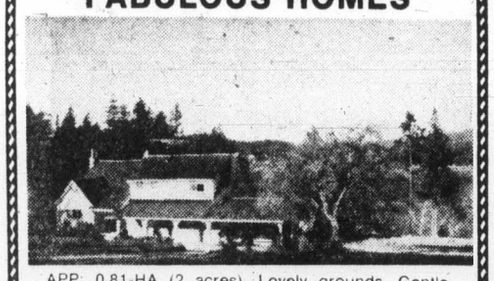

APP. 0.81-HA (2 acres). Lovely grounds. Gentle slope. Ideal for the family that desires to keep horses and needs enough space to build riding ring (indoor or outdoor) and the stable of their dreams. Offered at $125,000.

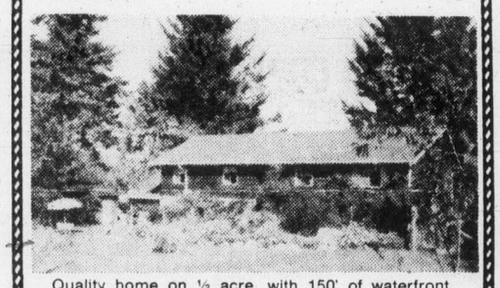

Quality home on ½ acre, with 150' of waterfront. Superb craftsmanship. Offered at $78,500.

SUNRISE REALTY 595-3341

W. G. MOORE

479-3331

24 HRS. ANS. SERVICE

PARK PLACE

2605 WINDSOR ROAD

at Windsor Park and Newport in Oak Bay

VICTORIA'S MOST PRESTIGIOUS CONDOMINIUM WITH SEA AND PARK VIEWS

Reinforced concrete construction complete with underground parking. Indoor pool, hydro swirl pool, steam room saunas, exercise and party room.

You share these fantastic facilities with only 17 suites.

ALL SUITES HAVE THE FINEST APPLIANCES:

Dishwasher, Washer and Dryer, Garburators, Fridge/Freezer, Self-Cleaning Ovens.

SOME SUITES AVAILABLE LEASE

CULTURED MARBLE VANITIES, PLEASANT PATIOS.

COURTESY TO BROKERS

PRICES FROM $66,000 UP. NOW REDUCED TO SELL

OPEN TO VIEW DAILY FROM 2 to 5 P.M.

Purchase Direct from Owners — Financing Available

1-13 GREENBANK CONTRACTS DESIGN LTD.

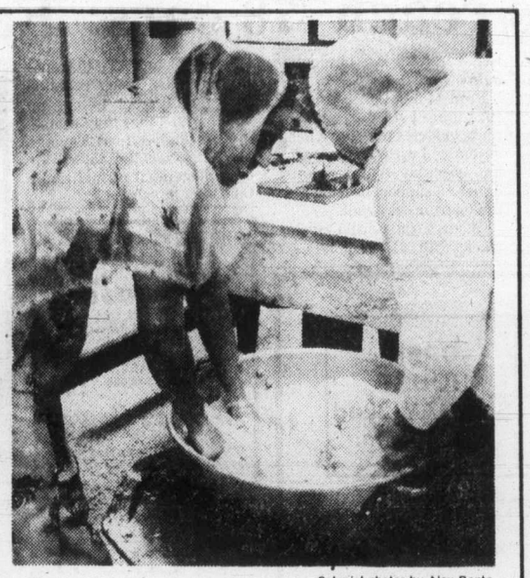

—Colonist photos by Alex Barta

Culinary culture

Victoria Cultural Association of India and Canada celebrated Saturday the 28th anniversary of the birth of the republic of India with a flag-raising ceremony, speeches, films and lunch at 1210 Topaz. As part of festivities, Surinder Shokar and Harvnes Baines make dough, while Sapna Panda, 8, dressed in Austrian costume, tucks into sweet bread. The Khalsa Diwan Society of Victoria joined with the Cultural Association in the Republic Day celebration.

Finding fraud big job

VANCOUVER (CP) — The public should not expect chartered accountants to detect fraud, Gordon Cowperthwaite, president of the Canadian Institute of Chartered Accountants, said Saturday.

Cowperthwaite told the annual convocation of the Institute of Chartered Accountants of B.C.that experience and further research might prove him wrong, but he could see no way around the difficulties of the cost of continuous audits and the problems of training chartered accountants to be "financial supersleuths."

A large accounting firm in the U.S. said it was hiring psychologists to detect fraud patterns, he said.

Impetus for change in the role of the chartered accountant was coming increasingly from those outside the profession — from governments, consumers and investors.

He said accountants might be asked in the future to conduct social audits, to report on environmental policies, and employment of minority groups.

BAN 2,4-D — REPORT

By STEPHEN HUME
Colonist Reporter

A citizen's report on the herbicide 2,4-D says the chemical contains several kinds of dioxins, a toxic substance harmful to humans, and that it may cause birth defects, cancers and other illnesses.

Several tons of 2,4-D were used last summer by the provincial government to try to kill Eurasian milfoil weed in Okanagan lakes.

The 160-page report, released this week by the South Okanagan Environmental Coalition, contains more than 150 academic and scientific studies to support its position that the use of the controversial herbicide should be banned in B.C.

The report says 2,4-D is part of a chemical family of compounds, including 2,4,5-T and 2,4,5-TP, that contain dioxin and that are used in B.C.

Evidence indicates that this family of compounds and their dioxin contaminants "pose a substantial threat to environmental and thus human health."

The use of 2,4-D "remains largely unrestricted" in B.C., the report said.

The report said studies conducted in Tennessee and Ontario have shown that attempts to control Eurasian milfoil weed with 2,4-D were unsuccessful, and required progressively larger doses of the chemical with discouraging results.

The report recommended:

- The use of 2,4-D be discontinued for aquatic weed control and that all phenoxy herbicides be re-examined in the light of information available on their detrimental effects.
- Mechanical methods be used to control weeds which interfere with recreational activities.
- Nutrient levels (sewage, storm and fertilizer runoff) in lakes and rivers be reduced to levels which will slow the proliferation of Eurasian milfoil weed.
- A more elaborate and effective monitoring program for cancer, birth defects and acute illness in the province.
- A particularly close monitoring system be established for those who regularly come into contact with pesticides and herbicides, such as government applicators, farmers and farm workers, forestry workers and forest fire fighters.

"The lake system of the Okanagan Basin is the life blood for all species residing here. Any project which causes the contamination of these waters should be questioned, particularly if the chemical is known to have detrimental effects on the environment.

Mexico seeks killer

VANCOUVER (CP) — Mexican police are searching for a Canadian man believed to be responsible for the deaths of two tourists from Vancouver on an abandoned pig farm near Guadalajara.

Honorary Canadian consul Esteban Vigil said Saturday that the man was wanted by the RCMP, the FBI and the Mexican police. Vigil declined to identify him.

The bodies of John Miles Anderson, 29, and Rosa Sauer, 28, were found Jan. 12 about 30 kilometres southeast of Guadalajara by a farmer searching for stray animals.

Anderson had been shot in the head and chest with a .32-calibre weapon but the cause of Miss Sauer's death cannot be determined because the bodies are in an advanced state of decomposition.

It is reported the two were killed at least 10 days before the bodies were found.

Vigil said police believe the suspect attacked the couple in order to steal Anderson's identification papers, since the papers are missing.

Vigil said a bank in Texas reported a man used Anderson's credit card Jan. 3 to obtain $400 and was turned down on an attempt to draw $500.

"This leads the police to believe this man may already have fled the country," Vigil said.

Arrangements are being made to cremate the bodies in Mexico and return the ashes to Vancouver.

CHICKEN ON THE RUN
Uncle Fred's
DELIVERS CATERS
385-3468

OUTDOOR RECREATION MEANS WINTER FUN

SNOWSHOEING and WINTER CAMPING
(Starts January 30) 2 or 3 meetings will take place to discuss equipment and technique, then off for weekend trips to Mt. Arrowsmith, Strathcona Park and other snowy places. Program emphasis will be camping in comfort and safety.
No. 427A Monday 8 p.m.
6 hours—classes (Minimum) 3 weekend trips
"Y" members $15 Non-Members $30
(NOTE: Fee does not include transportation, food or snowshoes. Snowshoes can be rented in Victoria and cost of transportation shared by the group.)

FLY-TYING (Starts January 31)
Instructor—Mr. Harvey
Instructor has taught fly-tying for 20 years and published several articles on the subject. Program will include: wet and dry trout flies, steelhead flies, salt water bucktails and flashtails.
No. 429 Tuesday 7:30-9:30 p.m.
(NOTE: Fee includes materials)
"Y" Members $16.00 Non-Members $20.00

SURVIVAL WEEKEND (February 4-5)
Program includes shelter construction, survival psychology, first aid, fire construction, signals, food and water, care and use of equipment.
No. 425A Sat./Sun. Sat. 9:30 a.m.-Sun. 5:00 p.m.
$20.00 per person
(NOTE: Fee includes food, transportation and all equipment except personal camping gear.)

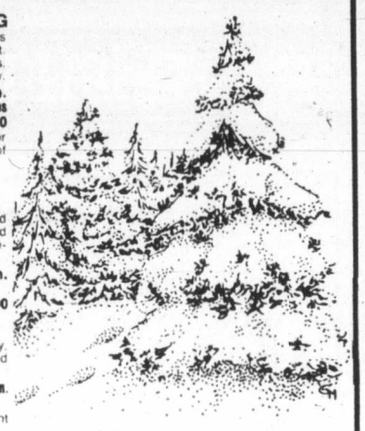

REGISTER NOW
YM-YWCA, 880 Courtney St.

8.8% CAN YOU AFFORD TO WAIT TILL SPRING?
DISCOUNT
on cash purchase of NATIONAL HOMES standard plan packages delivered before Feb. 28/78

NATIONAL'S ZEPHYR MODEL
over 2000 sq. ft. of contemporary living space

NATIONAL HOMES

Don't delay, take advantage of this offer now, the 4% discount for cash purchase and 5% discount on all Pre-Spring deliveries means a saving of 8.8% on your new home.

For more information on National's Early Delivery Discount or any question's on National's component-home system give the National Representative in your area a call today.

will be your choice in a new home if you compare the following:

- SELECTION - over 80 standard plans plus our custom design service.
- SERVICE - representatives throughout Western Canada help you through your building project.
- QUALITY - kiln dried lumber, twin seal windows, R12 & R28 insulation, 2 x 6 trusses, close comparison will prove National's built in quality.
- FINANCING - allow us to assist you in securing a mortgage, even on acreages.
- INSURANCE - your package is insured the moment it arrives on your job site, during construction, after you move in. 1 year insurance at no additional charge.
- PRICE - you'll appreciate the money you can save by doing some of the construction yourself or even arranging the subtrades.

ED COPELAND
VICTORIA 479-2503

NATIONAL HOMES LIMITED
Box 245, Abbotsford, B.C. V2S 4N9
Yes, I would like to see the complete selection of National Home designs. Please send me your catalogues.
NAME .....
ADDRESS .....
.....
PHONE .....
VCT-1

NATIONAL HAS FAST BUILDING AND DELIVERY SERVICE
Why wait Mail coupon to...

Introducing "The Great Entertainers," a bonus offer to you from Elizabeth Arden and Eaton's.

Here's a very special offer designed to put you in the limelight! With any Elizabeth Arden purchase of 5.00 or more from Eaton's, you'll receive a custom designed, tortoise-toned serving tray, containing four individual beautifiers plus a purse size spray fragrance for only 5.00 extra. This beautiful collection includes:
Illusion Foundation—Sun Bisque
Great Color Lash Makeup—Perfect Brown
Very Effective Hair Conditioner
Velva Cream Mask
Blue Grass Perfume Spray
—all served up to you in attractive versatile tray. Bring out your star qualities with this special bonus, now available at Eaton's.

Cosmetics, Dept. 216, Main Floor

Special Elizabeth Arden Beauty Consultant Sophie Davidoff, will be in our cosmetic department from Tuesday, Jan. 24th to Thursday, Jan. 27th. Come in and ask Sophie's advice about your beauty problems. Our own trained Elizabeth Arden Cosmeticians Leslee Fiedarowicy and Fern Fenwick will be happy to discuss skin care and make-up with you at any time.

EATON'S

Good News ★ Terry Spence ★ CFAX 1070

The Daily Colonist.

Section Two Sunday, January 22, 1978 Page 13

METRO TOYOTA
ESSO CAR CLINIC
TESTED USED CARS

Former priest, civil rights marcher

He's man who has a vision

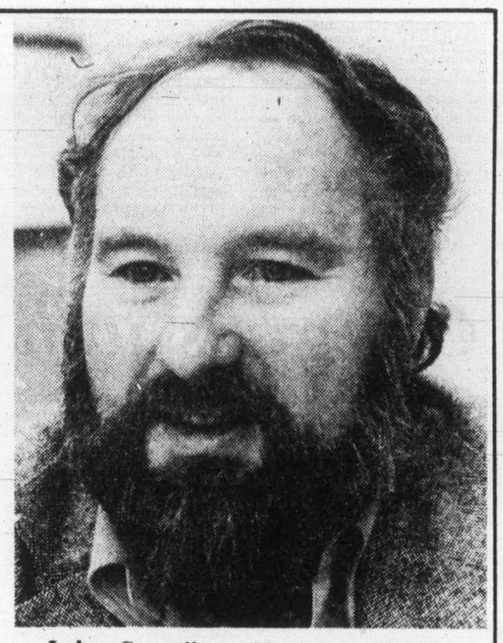

Labor Council president John Shields

By DON COLLINS
Colonist Reporter

On Aug. 28, 1963, Martin Luther King, who was to later die a martyr's death at the hands of an assassin, stood near the Washington Monument and made his famous speech about his very special dream. Despite the uphill battle and the troubles he had known, he was a man with a vision of a just society.

Exactly 10 years to the day later, John Terance Shields, another man with a vision, stood before a judge in Victoria and became a Canadian citizen.

"I realized at that moment how far I had come since that day 10 years before," Shields recalled Friday. "And I knew that the things I envisioned for myself and for society were very much like the vision he (King) had."

SHIELDS IS quiet and unassuming, and when he talks like that he isn't attempting to share prominence with the late Dr. King. If he is drawing any parallel (the exact 10-year time period was accidental), it is simply because he believed in the things King believed in and marched behind him in the civil rights struggle of the American south.

Social justice is still very much on his mind. It was there when he sought to right some of the wrongs as a student, then as a Roman Catholic priest, and finally as a social worker. And it's the phrase that drops from his lips most often today as he sets out in his new role as president of the Victoria Labor Council.

As a priest, Shields was sometimes looked upon as radical. But the vision he has for the labor council and its role in the community does not fit that mould. He sees the council reaching out to offer its organizational talents to neighborhood groups, and working with such supposed foes as businessmen and politicians for the betterment of the community.

Outgoing style

To some — including a few oldtimers in the labor movement — his views are refreshingly different. Unlike some of the traditionalists, he doesn't see labor as a faultless white knight. He believes people sometimes have reason to criticize the movement and favors the idea of an ombudsman concept within the council that would afford such an opportunity.

Shields' romance with unionism didn't begin until about seven years ago when he helped organize fellow social workers in Victoria. He has moved quickly. When he became labor council president Wednesday night at the age of 39, he was regional vice-president of the B.C. Government Employees' Union and a long-standing member of the BCGEU's provincial executive.

To understand him, however, it is necessary to look at his colorful past.

THE SHAPING of John Terance Shields began long before the Washington Monument speech of Martin Luther King. It had its beginning in Brooklyn housing projects and was nurtured in a rat-infested Washington, D.C., ghetto. If there was a single influence on the route he was to choose, it came from his high school teacher in New York — Rev. Daniel Berrigan, the Jesuit priest who was to later hit the headlines with his brother as a radical leader in the Vietnam war protest.

"Daniel Berrigan hadn't become the radical of the anti-war movement then, but he was beginning to share with his students the need to become involved in the issues of the day," Shields says. "I guess he and people like him became my heroes, and I saw the priesthood as the route to involvement in social problems."

By this time Shields had already been involved in teaching people in a Brooklyn housing project new life skills. Authorities seemed perplexed by the habit the new tenants had off ripping out wall fixtures and breaking off toilets seats to start fires in their apartments. The answer, Shields found, was that they were poor southern transplants unaccustomed to the ways of electric ranges and modern heating. They just did what they thought they had to do to keep warm.

"It gave me a whole new perspective. It was a whole side of life I had never seen before."

While studying with the Paulist Fathers order of the priesthood in Washington, D.C., Shields began working with people trapped in the city's ghetto by segregation laws.

LIFE FOR these people was full of misery, but there was one experience that stand out more than the others with Shields today. When pressed for a sample case, he talks of being unable to locate one of 26 families that had been crammed into what had once been a huge single-family home.

Outside, he found the son of the missing woman on his list and the boy led him through a route he never would have considered.

"He took me down under a front stoop through an iron door, which I think used to be used for the collection of garbage. This led down into a narrow concrete bunker. There was a bare light bulb in the ceiling and it was long and narrow and was boarded up at one end.

"Everything was in the open. The toilet and the plumbing was exposed. And here was a mother and seven kids. There weren't any windows — just walls. It was a horrible place," Shields recalls with a shudder. It is one of the few times his face, or tone of voice, show any sign of emotion.

"The mother told me that she spent most nights with a broom in her hand to keep the rats from eating her kids."

Shields says that although this occurred in the 1960s, the woman was paying about $180 or $190 a month for the privilege of living in the rat-infested dungeon.

"There was nowhere else to go. They were paying whatever the market would bear. The segregation laws meant the black people were trapped.

"This sort of thing was very motivating. I really got committed to the whole process of the civil rights movement."

THIS TOOK him to the south where he took part in the historic Selma march.

"I became aware about then that any change would have to be made through legislation. And because my studies were based in Washington I went back to work on a part-time basis lobbying for change."

Shields wanted to be a fighting urban priest after graduation, but the order had other plans for him. This provided his introduction to Canada, something that would eventually bring him to Victoria.

From 1965 to 1967 he taught theology at a new Catholic centre in Vancouver. At the same time he shared an open line morning radio show called God Talk with Walter Donald, the Anglican priest who now lives in Victoria.

It was about this time, he says, that he learned he was considered a bit of a radical by his superiors within the church. They sent him to Texas.

"I guess they thought it was what I needed — good conservative Texas," he muses today.

BEFORE LONG he was back fighting in the civil rights movement and what he saw in the way of injustice for minority groups slowly sank his spirits.

"It was at this time that King was assassinated and Bobby Kennedy was assassinated. I just became sick of what the American way of life was doing to people."

Coupled with this was the fact he had become outspoken, he says, in objecting to some of the decrees of the pope — especially the pope's objection to the use of birth control pills.

"I had strong feelings that he was not right. In such cases it becomes a matter of the authorities suggesting that you do it their way or face the consequences."

At that point he quit the priesthood and returned to B.C.

"I had grown very fond of Canada. I found it much more open, and I found Canadians much more concerned about their fellow man. And the legislation was much more advanced. A lot of the legislation that was already under way was the kind of legislation that was no more than a dream in the states. And I also came to believe that the individual has much more impact in Canada."

IN 1969 he began work as a social worker with the then family and children service in Victoria. He has remained since and today heads a team of social workers in the human resources ministry. His headquarters are on Fernwood Road, a district for which he has a special soft spot. He has worked with the neighborhood group there, but has one point to make in this regard.

"When I help out in the neighborhood it is as John Shields, not as a union executive."

Start at home

Yet, now that he heads the labor council, he feels the council as a whole can be of assistance at the neighborhood level because of its long experience in tackling issues on a highly organized basis.

He believes the labor movement is held in respect by those who understand it, but at the same time he realizes the image is not very good on an overall basis. This he attributes to some misconceptions, but also thinks "there are probably some things we have done that haven't been quite right. They are things we have to take the responsibility for."

Shields would like to see the labor council "make some kind of a vehicle available to let the public express its feelings about what it thinks labor is not doing right."

IT WOULD serve as a sort of ombudsman, he says.

"Not everything that the trade union movement does should be defended. It does a lot of things right, but I think that gets obscured by what we don't do right."

While the Canadian Labor Congress has been proposing a tripartite structure on a national scale with government and business, Shields thinks the same idea might get off to a better start on the local level. It wouldn't be a matter of running things on the scale proposed for the larger structure, but could mean a blending of labor, business and government working on projects within the community.

"We've got a lot to say to each other if we can ever get going. That may be a utopian hope — I don't know. But I feel that simply by talking we can get rid of some of the deep seated separation that exists now.

"My experience has been that if you can get something going on the grassroots level it grows upwards.

"We have the potential for trying this out. If we don't succeed, well, we won't have lost much."

John Terance Shields has gained some valuable assets since his youthful days of fighting the ghetto and civil rights wars. Among them are his Toronto-reared wife, Madeleine, and the kind of knowledge that sometimes comes with a grey beard and grey hair. One piece of such knowledge is that you have to sell your ideas.

He will probably move slowly to introduce his plans to the labor council executive. This would remove him from the radical label that has been hung on some other priests — like Rev. Thomas Hagerty who, in 1905, helped found the Industrial Workers of the World, most militant labor organization to ever come down the pike in North America.

THEY CALLED it Father Hagerty's wheel of fortune. If Shields has a wheel of fortune, it will be of a different kind.

"The ideas have to be sold to the affiliate unions. The executive has got to convince them that we're not selling them out."

Mayor drops 'witchhunt' with accounting change

By BILL SMITH
Colonist Reporter

Saanich Mayor Mel Couvelier said Saturday he is now satisfied there was no wrongdoing or deliberate distortion of costs on the Blenkinsop Creek project.

In November's municipal election campaign Couvelier accused the municipal administration of a hidden overrun of $160,000 on the project.

"I am satisfied the total job cost more than the book figure, he said in an interview, "but the excess items are contained under other items in the budget."

He said that at this late date it would be difficult to determine the total cost of the project.

"Rather than continuing a witchhunt, it is my feeling the public interest is best served by changing the system to ensure such a situation does not occur in future."

The change made by Couvelier requires an immediate report be filed with council by municipal department heads on all overruns or underruns of 10 per cent.

As a direct result of "detailed investigations" into the creek project, Couvelier will ask council to approve a change in the procedural bylaw dealing with the availability of public documents.

If public information is readily available it will be given to anyone requesting it. If, however, it is not readily available the inquirer would have to submit a request in writing to the municipal clerk.

A fee, based on the work involved, might be charged for researching the information, Couvelier said.

The proposed policy change followed an intensive investigation at municipal hall into the creek project by Jack Fry, a defeated council candidate in the November election, Couvelier said.

Fry, he said, had approached several municipal departments attempting to obtain information about the project with the result that valuable staff time had been concentrated on that one matter.

Fry told the Colonist he attempted to obtain the information through municipal ombudsman Ald. Mary Castilio but she told him it would take a week to assemble all the information from the various departments.

Fry said he was unable to get Couvelier or public works chairman Ald. Howard Sturrock to agree to hold a public inquiry into the creek project.

During the election campaign, Couvelier said the overrun was an example of sloppy municipal financing and incorrect job costing.

Municipal engineer Clifford Warren said storm drainage work on the creek would amount to $103,000. Lowering of the creek channel cost $40,000 in 1975, the enclosure of 200 feet of the creek last year cost $26,500. Another 300 feet of creek would be enclosed this year with the cost of $52,810 being shared 50-50 by the municipality and the developer of a subdivision.

Police return convict

Convicted bank robber Jon Donald McDermott, who went to Australia and masqueraded as a high school teacher more than four years ago, was returned to Victoria police custody Saturday afternoon and will face escape charges in provincial court Monday.

McDermott, 31, who started life as a journalist and wrote his life-story for a Canadian weekly magazine shortly before he escaped, was ordered extradited by a special federal court in Sydney, Australia, in mid-December.

McDermott, who was serving eight years in William Head medium-security penitentiary for the latest of seven armed robbery convictions fled on a weekend pass in May, 1974, after being denied parole.

In Australia, he married a Canadian girlfriend nearly four years ago and has a child. He was regarded as an exemplary teacher at the suburban Roman Catholic school where he was hired in Sydney, teaching English and ancient history under the name of James Crown.

Camosun thwarted again in money bid

Camosun College's Lansdowne campus is a firetrap, according to the provincial fire marshal, but the college council has been unable to obtain money from the education ministry to fix even the most dangerous areas, the laboratories, according to chairman Janet Baird.

Mrs. Baird was reporting in an interview Saturday on the council's latest unsuccessful attempt to obtain funds to bring the former Victoria College up to modern standards. "We've been seeing him (Education Minister Pat McGeer) on a monthly basis with no results," she said. "This time he said he hopes to have the money by the end of February.

"I would really like to believe him, but until we have the money in our hot little hands we will remain very skeptical," she added.

She estimates it would cost $60,000 to bring the laboratories up to standard. Present facilities for storing hazardous chemicals (called bunkers) are inadequate, she said, and the high-pressure propane gas lines that feed the bunsen burners need upgrading.

The total cost of bringing the campus up to fire marshal's requirements is estimated at $495,000, pared down from an original bill of over $800,000.

Mrs. Baird, who was accompanied by board member Peter Dorazio on her fruitless trip to McGeer's office, said the board was in a "most unenviable position. We're supposed to be running an institution which abides by fire safety rules but doesn't.

"Those labs are being used pretty well full-time and the council is most concerned about the lack of action. We feel very nervous about being responsible for students in buildings which aren't safe."

It was two years ago that the fire marshal gave Camosun 30 days to bring the buildings up to standard, she said, and last week he phoned requesting permission to inspect the new firewalls.

"I had to tell him nothing's been done yet."

The problem, Mrs. Baird explained, is tied in with the fact that Camosun College does not have title to the Lansdowne campus. It still belongs to the University of Victoria, whose operating society is demanding $1.8 million for the property.

McGeer apparently is convinced the university has a case — although it's basically a transfer of taxpayers' money — and has to bring the entire cabinet around to his way of thinking before the logjam can be cleared.

Mrs. Baird said the council has been attempting, without success, to pressure other local MLAs, including Recreation Minister Sam Bawlf (Victoria) and Municipal Affairs Minister Hugh Curtis (Saanich-The Islands), to get things moving. So far, efforts to see either have failed, she said.

LAST HOPE FOR MACLURE HOUSE

The axe falls tomorrow

Time has almost run out on one of the remaining classic homes in Victoria.

Right now it's sitting on a kind of death row on Pleasant Street, waiting to be pounded into little pieces.

It's one of the creations of West Coast architect Samuel Maclure (1860 — 1929), and Oscar Gislason doesn't want to see it die.

Gislason is willing to give the 72-year-old house to anyone who has waterfront property where it can be shipped by barge.

If no one takes the house, built in 1906 in the "chalet-style" for the H.S. Crotty family, it will be demolished tomorrow.

The house can be had for the money it takes to move it, Gislason promised.

The house doesn't look as majestic as it used to, when it was at its former home on Burdett Street. The trim has been removed and the windows are gone.

About two years ago, when it was still on Burdett, Park Pacific Apts. was given permission to demolish it to make room for a parking lot.

But after the Hallmark Society objected, Gislason took over the house on the condition that he remove it from its Burdett Street location.

Gislason had to cut off some of the trim so it would fit between telephone poles and under wires on its way to Pleasant Street.

But its Pleasant Street home turned out to be only temporary. Last week tenders were called for its demolition.

Gislason: It's free for the moving cost

Gislason was bitter Saturday over government red tape that strangled his efforts to relocate the house in Sooke.

"On Monday I'll have to pound it to pieces. If there's a possibility of a last reprieve I'd like to save it.

"I've been to Premier Bennett, Lyle Kahl and Sam Bawlf, but not even they have the authority to bend inflexible rules."

Gislason said his phone numbers are 382-8471 and 385-2268.

SQUALLS QUIT LOWER ISLAND

Squally conditions which caused a rush of "fender-bender" accidents in Greater Victoria Saturday night are likely to have passed by southern Vancouver Island by this morning, according to the weather office.

Located at Pat Bay, the weather station had only minimal precipitation to report, but areas closer to Juan de Fuca Strait, which has a funnel effect on climatic conditions, were hit by heavy rainstorms several times during the day.

The weather office said the squally conditions were caused by an upper-level disturbance creating showers, combined with a surface ridge of high pressure which provided winds of up to 50 knots in some areas.

—Colonist photo by Alex Barta

READY TO SWEEP, if necessary, is Darren Gray as Kelly Horrigan delivers rock in Vancouver Island high school boys curling championship Saturday at Oak Bay Recreation Centre. Horrigan and his Esquimalt rink are tied with rinks representing Nanaimo and Mount Douglas with 2-1 records. The three rinks playoff today for a berth in the provincial final.

Islanders catch Flyers in rousing division race

There isn't much balance in the National Hockey League, but it is having two rousing battles for division honors.

They continued Saturday with New York Islanders moving up to share the Patrick Division lead with Philadelphia Flyers and Buffalo Sabres staying within two points of the Boston Bruins in the Adams Division.

Islanders, getting superb goalkeeping from Billy Smith outscored the Flyers, 6-1, in a game that was closer than that. Smith was particularly good in a scoreless first period, and the Islanders got started at 40 seconds of the second period on a power-play goal by rookie Mike Bossy. Gerry Hart followed with his first goal of the season and a power-play goal by Clark Gillies midway through the period put the Flyers in an 0-3 hole.

Scoring-leader Bryan Trottier gained a bit in the Ross Trophy race by drawing three assists.

Bruins, getting two goals each from veterans Wayne Cashman and Bobby Schmautz, who also had an assists, knocked off Detroit Red Wings, 6-1, in an afternoon game and shared the lead until the Sabres regained their two-point bulge with a 3-1 besting of the St. Louis Blues.

Only 8,463 fans braved the snowy weather in Boston to make it the smallest home crowd the Bruins have drawn since Feb. 9, 1969, when 7,702 showed up during another snowstorm for a game against Oakland Seals.

Gil Perreault gave Rene Robert the pass for a breakaway goal early in the second period, then scored 14 minutes later to give rookie Bob Sauve all he needed to win his first NHL start. He blocked 27 shots and wasn't beaten until 10 minutes from time.

Blues were one of five Smythe Division clubs to lose Saturday and remained in fourth place. The third-place Colorado Rockies were bombed, 9-4, by Cleveland Barons; the second-place Vancouver Canucks were embarrassed, 8-1, by Montreal Canadiens, and the only win came in an intra-division game, the leading Chicago Black Hawks proving too good for the trailing Minnesota North Stars, 4-1.

In other Saturday games, Washington Capitals defeated Pittsburgh Penguins, 5-2, and Toronto Maple Leafs outscored the Kings in Los Angeles.

Canucks, mainly through the valiant efforts of goalkeeper Curt Ridley, managed to go into the second period with a 1-1 tie. But Ridley couldn't take care of all the defensive lapses by his teammates and Canadiens took complete charge in the second period.

Guy Lafleur broke the tie with the first of his two goals, picking up the puck behind the Vancouver defence and playing the breakaway chance perfectly, swinging in from the right side and delaying his high backhander long enough to force Ridley to make the first move. It was 5-1 when the period ended and Lafleur, leading the league with 34 goals, capped the scoring by cashing in a rebound after his fine play had given Jacques Lemaire a shot.

Victory was the 13th in an unbeaten streak now at 15 games.

Great goalkeeping by Tony Esposito helped the Hawks, who got two goals from Ivan Boldirev, their leading scorer, who has 17 for the season. Hawks now lead by nine points and appear to be established as the strongest outfit in the league's weakest division.

Standout goalkeeping was also a big factor for the Capitals, Jim Bedard blocking 41 shots to make the difference. Seventeen of them came in the first period, which Washington won, 1-0.

Barons yielded the first goal, then scored eight times before Andy Spruce, who opened the scoring, got the second Colorado goal. Dennis Maruk led Cleveland scorers with two goals and an assist.

Complete NHL summaries. Page 16

★ ★ ★

Western Division

	P	W	L	T	F	A	Pts
Portland	40	20	12	8	191	163	48
New West	43	17	16	9	192	180	43
Seattle	36	16	12	8	179	153	40
VICTORIA	42	16	20	6	198	200	38

Central Division

	P	W	L	T	F	A	Pts
Billings	47	25	18	4	241	218	54
Lethbridge	49	24	20	5	226	212	53
Calgary	44	13	25	6	198	268	32
Medicine Hat	45	13	26	6	178	224	32

Eastern Division

	P	W	L	T	F	A	Pts
Flin Flon	48	26	16	6	270	234	58
Brandon	41	22	9	10	235	178	54
Regina	48	21	23	4	231	265	46
Saskatoon	42	12	28	2	208	252	26

Next games: Tonight — VICTORIA at New Westminster, Calgary at Seattle, Brandon at Regina, Portland at Saskatoon, Billings at Lethbridge.

Cougars win with flourish

By STAN COOPER

It's a good thing for Victoria Cougars that they won Saturday's game at Memorial Arena. There's no telling what manager-coach Jack Shupe would have done had they lost the Western Canada Hockey League contest to Calgary Wranglers.

Cougars came away 10-5 winners in the penalty-filled affair although the teams were tied 5-5 after two periods, thanks mainly to the benevolence of the home team.

Leading 4-2 after one period and 5-2 early in the middle 20 minutes, Cougars gave up three goals in less than five minutes, two on power plays.

Calgary held the manpower advantage for nearly four minutes when Geordie Robertson and Leroy Heck were penalized for using excessively-curved sticks, a problem Cougars experienced earlier in the season.

At that time, Shupe promised financial penalties to the next players who drew such penalties but it's not known if he followed through on his threat.

He may have reconsidered his edict after the fine effort Cougars put on in the final period for the 2,084 fans.

With Bill Jobson snapping the tie with two unassisted efforts, Dennis Fenske tipping in a Heck-blast and Curt Fraser finishing things off with two good shots, Cougars were far better than their opponents, making their third start in as many nights on a tour of the Western Division.

Gary Lupul, with two first-period goals, Robertson, George Fritz and Bob Jansch were the other Cougar snipers while Richard Young and Dave Morrison each scored twice and Glen Wylie once for the Wranglers.

The win moved the Cougars to within two points of Seattle Breakers but the Washington club has six games in hand.

In the only other Saturday action, Medicine Hat Tigers surprised the front-running Portland Winter Hawks 4-2 in the Alberta city.

Cougars next see action tonight in New Westminster in the opener of a home-and-home series with the Bruins. The Royal City squad will be here Tuesday, the final home appearance for the Cougars for nearly three weeks as the team leaves Wednesday morning for a nine-games-in-13-nights grind through the prairies.

CALGARY 5, VICTORIA 10

First Period

1. Victoria Lupul 14 4:34
2. Calgary Young (Bereza) 10:50
3. Victoria Robertson 39 (Jobson) 12:14
4. Victoria Fritz 16 (Heck) 12:31
5. Victoria Lupul 15 (Fraser, Lang) 16:45
6. Calgary Young (Wylie) 17:28

Penalties—Cochrane V 1:50, Fenske V 16:25.

Second Period

7. Victoria, Jansch 24 (Robertson) 5:04
8. Calgary, Morrison 10 (O'Sullivan) 7:28
9. Calgary, Wylie (Erickson) 9:18
10. Calgary, Morrison (Larsen, Law) 12:16

Penalties—Elliott C 3:30, Heck V Robertson V 8:19, Heck V 9:18, 13:29, Spencer V 17:27, Heck V 19:41.

Third Period

11. Victoria, Jobson 9 3:36
12. Victoria, Jobson 10 10:25
13. Victoria, Fenske 8 (Heck, Shields) 16:09
14. Victoria, Fraser 25 (Robertson) 18:09
15. Victoria, Fraser 26 (Lupul) 19:30

Penalties—Larsen C, Lang V misconducts, Hewitt C 2:14, Markewich C major, Robinson V minor, major 5:18, Wylie C 6:22, Cochrane V 7:24, Fritz V 12:03, Erickson C 15:52.

Shots on goal by

Calgary	8	10	6	—24
Victoria	10	15	15	—40

Goal—Jones, Skorodenski, Calgary; Eastman, Amiss, Victoria.

Attendance—2,084.

PORTLAND(2)—Tim Tookey, Barry Brown; MEDICINE HAT(4)—Lionel Williams, Curt Broadhead, Cal Halasz, Ken Oulton. Attendance—2,130.

WHA

	G	W	L	T	F	A	P
New England	44	26	14	4	178	138	56
Winnipeg	42	26	14	2	199	128	54
Quebec	40	22	16	2	179	166	46
Edmonton	42	21	20	1	151	150	43
Houston	41	19	19	3	149	155	41
Birmingham	42	19	21	2	146	159	40
Cincinnati	44	16	26	2	146	179	34
Indianapolis	43	13	26	4	130	175	30

EDMONTON(3)—Ron Chipperfield (19th and 20th), Bill Flett (19th); INDIANAPOLIS (2)—Kevin Morrison (7th), Peter Driscoli (8th). Attendance—6,675.

NEW ENGLAND(2)—Gordie Howe (17th), Mark Howe (11th); QUEBEC(3)—Matti Hagman (14th), J.C. Tremblay (2nd), Garry Lariviere (3rd). Attendance—9,050.

CINCINNATI(2)—Dennis Abgrall (7th), Ron Plumb (9th); HOUSTON (5)—Morris Lukowich (22nd), Terry Ruskowski (9th), John Schella (6th), Steve West (4th), Rich Preston (1eth). Attendance—8,133.

Additional sport Pages 16, 17, 23

Mixed curling play nears completion

Doug Conn and Tim Horrigan, who had both won three times, and Harvey Hodge and Ray Benwell, who drew byes in the 24-rink double-knock out competition and needed only two victories to reach the fours of the "A" side, were unbeaten going into the last Saturday draw in the south Vancouver Island mixed rink playoff at the Playland Curling Club.

Hodge was in against Ben-

★ ★ ★

LATE SCORES

"A" Event

Hodge 9, Benwell 6
Horrigan 6, Conn 4

"B" Event

Harvey 9, Hawkes 4
Carmichael 11, Taylor 0
Skillings 10, Fennell 1
Stewart 9, Walker 3

well and Horrigan faced Conn in the late draw, and the reward for the two winners is a chance to try for the two Island berths in the provincial final, a trip which will take them all the way to the Victoria Curling Club. The other two southern rinks in the Island final will be the finalists on the "B" side.

Horrigan, who bested Steve Skillings and defending Island-champion Doug Carmichael on Friday, slipped by Murray Walker, 7-5, in his first Saturday game. Conn, conqueror of Dave Smith and Bob Hawkes on Friday night, followed up with a Saturday win over Jim Fennell. Benwell edged Barry Harvey and Hodge downed Keith Taylor in their first Saturday games.

Conn didn't have to throw his last rock against Fennell but Benwell came through with a great shot to edge out Harvey. Trailing by 4-6 starting the final end, Benwell had second and fourth rocks in the rings in a last-rock situation. He removed shot rock and moved third rock far enough to win a measure for the third and winning point.

Eight rinks were left in the "B" competition going into the last Saturday draw, which had Harvey vs Hawkes, Taylor vs Carmichael, Fennell vs Skillings and Walker vs Stewart in the miss-and-out situation. The winners will meet this morning at 9 and the two survivors then will go in against the losing "A" semi-finalists to decide the last two qualifiers.

Meanwhile, at the Oak Bay club, a four-rink round-robin competition in the Island high school boys final ended in a three-way tie, necessitating playoff games today at 9 a.m. and noon.

John McGowan and his Mt. Douglas rink appeared headed for the provincial final after victories over Jeff Stewart of Powell River and Dave Green of Nanaimo, but Esquimalt, skipped by Kelly Horrigan, stayed alive with a 7-5 win. That also gave Nanaimo, which had beaten Esquimalt, 10-1, another chance and its 10-8 decision over winless Powell River left three rinks at 2-1.

Mt. Douglas drew the bye, and will meet the winner of the morning game at noon.

SOUTH ISLAND MIXED

"A" Event

Jim Fennell (VCC) 8, Don Matheson (RC) 6.
Doug Conn (VCC) 7, Bob Hawkes (RC) 5.
Tim Horrigan (RC) 8, Gord Carmichael (VCC) 5.
Murray Walker (VCC 13, Wayne Bissell (RC) 5.
Harvey Hodge (VCC) 9, Len Stewart (JdF) 5.
Keith Taylor (RC) 7, Rob Cummings (RC) 6.
Barry Harvey (P) 9, Carl Mazzei (VCC) 8.
Ray Benwell (P) 10, Dave Hunt (RC) 8.
Horrigan 7, Walker 5.
Conn 10, Fennell 9.
Hodge 9, Taylor 3.
Benwell 7, Harvey 6.

"B" Event

Pat Marshall (Esq) 8, Bissell 5.
Hunt 13, Gary MacDonald (JdF) 1.
Hawkes 13, Rob Gustafson (RC) 7.
Cummings 7, Rod Skillings (RC) 5.
Steve Skillings 7, Mazzei 5.
Carmichael 7, Gary Webster (RC) 5.
Don Matheson (RC) 12, Bill Miller (VCC) 9.
Stewart 7, Dave Smith (JdF) 6.
Stewart 11, Cummings 3.
Steve Skillings 9, Hunt 2.
Hawkes 7, Matheson 4.
Carmichael 11, Marshall 2.

Hoshal sparks DataTech win

SEATTLE—Victoria DataTech jumped on the Northwest International Basketball League's only winless team Saturday night, outscoring Equitable Falcons 110-96.

Victoria improved its fifth-place mark to 4-8 with the victory, while the last-place Falcons slipped to 0-9.

Gordie Hoshal powered the victory with 22 points, connecting on 11 of 22 shots from the floor, as DataTech shot 60 per cent as a team.

Jim Duddridge picked up 17 points for Victoria, while Brian McKenzie added 16. Mike Gains scored 14 and Bob Burrows and Chris Hall each garnered 12.

Victoria faces Tacoma Plywood in a non-conference game this afternoon, then returns home for a two-game set next weekend against Brewster Packing, currently in fourth place with a 5-3 record.

	P	W	L	F	A	Pts.
Beck	10	8	2	1034	913	16
Renton	10	7	3	983	934	14
Dynamics	8	6	2	751	633	12
Brewster	8	5	3	793	747	10
VICTORIA	12	4	8	1045	1129	8
Yakima	7	2	5	582	642	4
Equitable	9	0	9	738	916	0

Two puck clubs remain unbeaten

Saanich and the North Shore Winter Club are still unbeaten as the Racquet Club of Victoria's invitational Bantam hockey tournament heads into its third and final day.

Each team is 3-0, topping its division.

Saanich dumped Nanaimo 7-1 Saturday as Wayne Irwin scored three goals, then followed with a 5-2 win over the Racquet Club, behind Adrian Holland's pair.

Meanwhile, the North Vancouver team rode Paul Houck's three-goal performance to a 7-0 win over Oak Bay and continued its shutout string with an 8-0 decision over Juan de Fuca.

Besides the two division leaders, all but two of the 10 teams competing have been eliminated from today's final.

Comox, with one victory and one tie, and Port Alberni, 2-0, are still alive. Maury Siddons collected three goals as Comox whipped RCV 10-2 Saturday, then fired five as the Island club tied Powell River 6-6, and Port Alberni won twice, 4-3 over Juan de Fuca and 3-2 over Fuller Lake.

Richard Chernomaz and Roy DiPauli scored twice each for Port Alberni in the pair of wins.

In other games, Fuller Lake defeated Oak Bay 5-3 behind Dave Bodger's pair of goals and Powell River clipped Nanaimo 7-5.

Round-robin play was to continue today at 7 a.m., with the division winners meeting in a final game at 4:30 p.m.

James Bay upset

Oak Bay Wanderers defeated James Bay Athletic Association for the first time in four years Saturday, edging the defending Vancouver Island Rugby Union champions 21-18 in a first-division game at Windsor Park.

Kicker Pat Trelawny accounted for 13 points with three penalty goals and conversions of tries by Peter Kilshaw and Tom Sinnott.

Hans de Goede, Lloyd Anderson and Chuck Shergold scored tries for JBAA and Murray Allen booted two penalty goals.

JBAA was unbeaten in league and Ellis Cup play this season and lost only once in VIRU play last season.

In second-division action, Nanaimo blanked Royal Roads 20-0 and JBAA blasted Powell River 64-0.

NANAIMO (20) - Gwyn Morgan, one try; Glen Parsons, one try; Rick Clark, one try; Dave Calvert), two penalty goals and one conversion.

JAMES BAY (64) - Mike Blades, five tries; Harold Butters, two tries and six conversions; Paul Michaels, one try; Rod Fiddick, two tries; Don McLaren, one try; Gerry Cadwallader, one try, Tony Flynn, one try. POWELL RIVER (0).

★ ★ ★

Norris Division

	G	W	L	T	F	A	P
Montreal	45	32	7	6	189	96	70
Los Angeles	45	19	17	9	137	125	47
Detroit	42	16	20	6	126	143	38
Pittsburgh	45	14	21	10	151	181	38
Washington	45	9	26	10	104	166	28

Adams Division

Boston	44	28	10	6	170	107	62
Buffalo	44	25	9	10	164	122	60
Toronto	45	24	14	7	156	122	55
Cleveland	47	15	28	4	140	189	34

Patrick Division

NY Islanders	45	27	10	8	186	107	62
Philadelphia	45	27	10	8	184	115	62
Atlanta	45	17	17	11	132	143	45
NY Rangers	45	16	20	9	151	152	41

Smythe Division

Chicago	45	16	17	12	117	119	44
Vancouver	44	12	21	11	128	173	35
Colorado	43	10	23	10	137	165	30
St. Louis	45	11	28	6	102	167	28
Minnesota	43	9	29	5	113	186	23

Saturday Results

Boston 7 Detroit 1
NY Islanders 6 Philadelphia 1
Montreal 8 Vancouver 1
Washington 5 Pittsburgh 2
Los Angeles 2 Toronto 1
Chicago 4 Minnesota 1
Buffalo 3 St. Louis 1
Cleveland 9 Colorado 4

Today's Games

Atlanta at Minnesota (aft)
St. Louis at Chicago (aft)
NY Rangers at Pittsburgh
Washington at Detroit
Vancouver at Buffalo
Cleveland at Boston

City skater wins twice

WINNIPEG—Dave Shields of Victoria helped Canada to an early lead Saturday in a two-day international speedskating meet with the United States, capturing two men's all-around events.

Shields skated the 500-metre all-around in 43.1 seconds and also took the 3,000-metre all-around title, in four minutes, 57.3 seconds.

Canada leads the U.S. 94.5 points to 73.5 after the first program of the meet.

A team is awarded six points for winning a race and points are awarded in descending order, down to one point for a sixth-place finish.

Loos comes close to scoring record

An indoor drizzle did its darndest to soak the spirits of Billy Loos and University of Victoria Vikings Saturday night but it was water off a duck's back.

Playing after a leaky roof at UVic's McKinnon Gym resulted in a pool of rain-water at mid-court, the Canada West University Athletic Association basketball leaders clobbered University of B.C. Thunderbirds for the second straight night, 96-62.

League-leading scorer Loos responded to the rainshower with his most prolific scoring night of the year, 47 points, 21 of which were garnered by the 17-minute mark of the first half.

Loos' tremendous effort fell short of the CWUAA record by a single point. The existing mark was set last January by Doug Baker of University of Alberta Golden Bears.

"If I had known about the record, I'd have left him in," said Viking coach Ken Shields. "But Billy was so tired I had to take him out."

Loos scored 21 of UVic's first 31 points, as the Vikings went out to a 39-24 half-time lead.

UVic, which tripped UBC 86-56 Friday in a game taped for television viewing by a national audience, improved its conference-topping slate to 11-1 with the lopsided victory, while UBC fell to 5-7.

Lorne Dakin added 14 points for UVic, while Chris Hebb picked up 12 for the Vikings. Victoria product Chris Trumpy scored 18 points for UBC.

In the women's league game, unbeaten UVic Vikettes rolled to an easy 80-56 victory over UBC Thunderettes but Mike Gallo's Vikettes paid a high price for keeping their in-conference win string, now 52 games, alive.

Shelly Godfrey suffered a severely sprained ankle and will be on crutches for several weeks.

Vikette coach Mike Gallo said it isn't known when she'll return but she may be ready for the Canadian finals, presuming UVic, now 12-0 in league play, makes it that far.

★ ★ ★

VIKINGS(96)—Grant Boland 2, Mickey Welder 2, Chris Hebb 12, Robbie Parris 6, Ted Anderson 2, Reni Dolcetti 4, Brian Sutherland-Brown 7, Billy Loos 47, Lorne Dakin 14; UBC(62)—Doug Mosher 10, Chris Trumpy 18, Rob Cholyk 6, Mark Adilman 8, Frank Janowicz 3, Mark Olsen 12, Adam Yawrenko 5.

VIKETTES(80)—Mairi Ann Longmore 4, Jan Turner 2, Cindy Smith 3, Carol Turney 32, Leslie Godfrey 22, Marg Mainwaring 2, Roni Hind 2, Shelly Godfrey 4, Luanne Hebb 9; UBC(56)—Pat Griffin 10, Colleen Booth 2, Janet Atkinson 8, Lorna Calancie 13, Margaret McCualough 19, Karen Banfield 4.

UBC stayed close until the 14-minute mark and was in front 15-12 at nine minutes. The Vikettes, sparked by another hot performance by women's league-leading scorer Carol Turney, came back to post a 38-24 half-time advantage.

Turney poured in 32 points, while Leslie Godfrey added 22 for the Vikettes, who managed 47 per cent from the floor and 80 per cent from the line.

UBC responded with a weak 34 per cent field-goal percentage and 61 per cent on free throws.

Margot McCaulough had 19 points for the losers, now 5-7 in conference play.

UVic's basketball teams travel to Calgary and Edmonton for successive weekends, starting next Friday in Calgary, then return for the last regular-season home series of the season Feb. 10-11 against Saskatchewan.

Andrews sparks Oak Bay victory

Sparked by a 30-point performance from Wayne Andrews, Oak Bay Bays downed Abbotsford Panthers 88-62 Saturday night in an exhibition high school boys' basketball game at Oak Bay High.

Kelly Dukeshire poured in 26 for the Bays, while Randy Fehr's 16 points topped Abbotsford.

In another exhibition, Steve Beauchamp scored 22 points to lead North Surrey Spartans past Victoria High Totems 65-61.

Harvey Thorau scored 18 pointd and Chris Adams 16 for Vic high.

In girls' exhibitions, Abbotsford clipped Oak Bay 54-36 and Victoria High Tigers defeated North Surrey 37-30.

Linda Brawn snared 12 points for Abbotsford and Tricia Bell replied with 15.

Gail sparks victory

Gail Hoskins scored two goals Saturday, sending Oak Bay past Mariners 3-2 in a Victoria Women's Field Hockey League first-division game.

Shelly Winters added the third Oak Bay score, while Jenny John and Cheryl Noble replied.

Spartans blanked Rebels 2-0 in another first-division encounter and, in the second division, Evergreens slipped by Sailors 2-1; Cowichan laid waste to Rebels Gold, with a 7-0 decision and Hobbitts shut out Rebels Red 2-0.

Maureen Cockrill and Trish Shearing were Evergreens' scorers, while Linda Giles and Maureen Campbell scored for Hobbits.

ALL STAR WRESTLING
MEMORIAL ARENA
WED. Jan. 25, 8 P.M.
MAIN EVENT
TAG TEAM CHAMPIONSHIP
GAMA SINGH and IGOR VOLKOFF VS. WILD DON WAYT and THE AVENGER
SEMI-EVENT
GUY MITCHELL VS. THE GENERAL
SPECIAL EVENT
John Quinn vs. Mike Hammer
PRELIM. EVENT
Gary Young vs. Sandor Novack
TICKETS on sale at ARENA BOX OFFICE
Ring $4. Res. $3.50. Rush $3.00. Under 12 $2.50. Rush sold at Door Only.

ALL FOUR SENIOR TITLES are WIDE-OPEN you can WATCH THEM BEING DECIDED as Canada's TOP SKATERS COMPETE

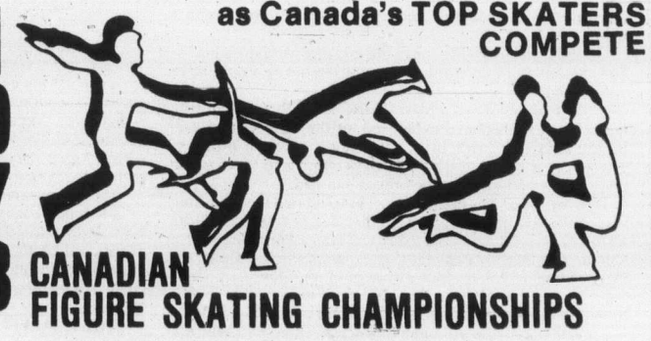

1978 CANADIAN FIGURE SKATING CHAMPIONSHIPS
Memorial Arena January 30th - February 5th
EVENING COMPETITIVE PERFORMANCES
SECTION A $5.00 B $4.50 C $4.00
11 A.M. EVENTS $2.00 ALL SECTIONS
SUN., FEB. 5 EXHIBITION OF CHAMPIONS 2 P.M.
SECTION A $5.50 B $5.00 C $4.50
All-Event TICKETS Also Available
1-22

jim tang

HALE IRWIN was the only golfer to survive the cut in every U.S. Professional Golf Association tournament last year, finishing the 23 he entered to run his streak to 54 in a row...I'm not certain whether the regulation is still in effect but at one time fishermen in Yellowstone National Park were restricted to use of artificial lures. Park officials felt that 96 per cent of undersized fish released survived when caught on an artificial lure but the fatality rate was about 50 per cent when live bait, particularly worms, had been used...**Seattle SuperSonics** made a mistake a few years ago when they didn't keep **Lenny Wilkens**, and he is providing a reminder as the club coach. The Sonics were 5-17 when he took over, and they were 24-21 as of Saturday morning...the annual rumor that Playland Curling Club has been sold is making the rounds but owners say that it is nothing but supposition and that the club will be in operation again next season...two former Victoria Cougars are playing in the new Pacific Coast Hockey League, goalkeeper **Jim Foubister** with **Long Beach Sharks** and forward **Mike Will** with **Phoenix Swords**, who are coached by **Sandy Hucul**, who is well remembered here as a hard-rock defenceman with **Victoria Maple Leafs**...the Victoria Curling Club has accepted the chance to host the 1979 Canadian junior men's championship and **John Innes** has been appointed over-all chairman for the event...the NHL has been using TV replays for some time now as an aid in confirming goals and assists. What the replays must show is a lot of cheap assists...if a golfer had parred every round on the USPGA tour last year he would have earned $159,601, won the Tournament Players Championship and finished third in the U.S. Open...football is probably the most emotional game of them all, but while **Denver Broncos** had the emotion, **Dallas Cowboys** had the poise and the playoff experience. And once again the Super Bowl game didn't come close to living up to its billing, but it was excitement at its best compared to the build-up. It was incredibly bad, made so to a large extent by the wide-eyed, smile-prettily and suspect enthusiasm of **Phyllis George**...one reason veteran-centre **Walt Tkaczuk** of **New York Rangers** could be in line for comeback honors of the season in the NHL is that this is the last year of a rich contract said to have called for $175,000 per...and then there is the hostess, and a charming one although she isn't much of a football fan, who held her annual new year's get-together on Super Bowl day starting at kickoff time. There was compliment in the fact that everyone not on the ailing list showed before half time...there are reports that **Winnipeg Blue Bombers** are quite interested in **Larry Highbaugh** and that the speedy defence back thinks he can claim his contract was broken because **Edmonton Eskimos** used him both ways last season...

★ ★ ★

NANAIMO TIMBERMEN are said to be considering a return to old Civic Arena this season in answer to complaints from lacrosse fans, who prefer it to the new recreation centre because it is closer to the centre of things and makes it possible to slip out for a cool one between periods...it's doubtful if anyone has disappeared quicker from public attention than **Derek Sanderson**. There is no recall here of any mention since he offered a month's free service to any club after **Vancouver Canucks** had decided it would be cheaper to buy off his contract...it seems fitting that **Cliff Ditto** is to return as manager of **Walla Walla Padres** of the Northwest Baseball League, which this season is to include a Victoria team...**Dit Clapper**, who died last week, may be just a name to young hockey fans, but he was one of the very best and a particular favorite of **Lester Patrick**, who often said that Clapper passed the puck as well as anyone he had ever seen...the only player never to miss a World Hockey Association game since the league was founded in 1972 is **Rosaire Paiement**, who jumped from Vancouver Canucks and now plays for **Indianapolis Racers**...the Louisiana Superdome had an operating deficit of about $5.5 million last year, and that makes one wonder what the figure is for Montreal's Olympic Stadium...Canadian jockey **Sandy Hawley**, four times North American riding champion, quit riding in California because of income taxes which last year took 76 per cent of his earnings there...officials of Edmonton's Northlands Park thought it would be an excellent idea to bring in **Steve Cauthen** as a guest rider this year, but cooled off quite a bit when informed by his agent that the teen-aged sensation would want $15,000 plus first-class travel and accommodation expenses as well as some other fringe benefits...lefthander **Frank Tanana** of the **California Angels** made a promise to donate $10 to the Orange County Children's Hospital for every strikeout he made last season and duly sent along his cheque for $2,050...there's a report that Czech-ace **Milan Novy** had a club offer him a $2 million contract to defect and play in the NHL. Novy, **Ivan Hlinka** and defenceman **Frantisek Posposil** are the Czech players most coveted by NHL clubs...it's almost 15 years ago now since a cross-handed golfer named **Sewsunker Sewgolum** startled the golf world by outscoring a field which included **Bobby Locke**, **Harold Henning** and **Denis Hutchinson** to win the Natal Open. The prize money ($1,120) was presented to him in a heavy rain because, being an East Indian, Sewgolum, who also won the Dutch Open twice, wasn't allowed in the clubhouse...there's inflation in Czechoslovakia, too. The asking price for tickets to world hockey championship games is $22 for round-robin play and $26 for playoff action...The Master Woodsman, We Like It Wild, Edible Wild Plants; Living Off The Country and Survival With Style were all written by **Bradford Angier**, who lives in a condominium..

Longshot makes bid to avoid losing card

PEBBLE BEACH, Calif. (AP) — Tommy McGinnis, an off-the-board and almost off the tour longshot in a field of the game's leading players, fought his way to a two-under-par 70 that lifted him into a three-way tie for the lead Saturday in the second round of the Bing Crosby national pro-am golf tournament.

The skinny, graying McGinnis, competing because he was granted an extension of his playing rights, finished 36 holes with a 139 total and tied for the lead with Ray Floyd and Hale Irwin. Irwin shot a 70 and Floyd a 69 in the celebrity field at Spyglass Hill, probably the toughest of the three soggy Monterey Peninsula courses used for this unique event.

McGinnis played in relative privacy at Pebble Beach.

McGinnis, 30, a career non-winner from Memphis, Tenn., acquired $1,800 on the tour last year and faced the loss of his approved players card. He was ill part of the season, however, and was given an extension, which is rapidly running out. He now has three more tournaments to bring his total winnings up to $10,000. A fifth-place finish here would do it.

Tom Watson, the 1977 player of the year and defending champion, had the lead alone until he double-bogeyed the final hole at Spyglass and dropped back into a group at 140, one shot off the pace halfway through the event that was rained out Thursday and now is scheduled to end Monday.

"Blah," said Watson, whose first round 66 had given him a three-shot lead. "That's really ending on a sour note."

The notes, however, were even more sour for Jack Nicklaus, Arnold Palmer and Johnny Miller.

Miller disqualified himself for signing an incorrect scorecard after Friday's first round. He signed for a 76, actually shot 77 and didn't realize the error until he saw the scores in the newspaper.

Nicklaus took a 74 and, with a 151 total, appears likely to miss the cut when the field is trimmed to the low 60 scorers after today's third round.

Palmer, with a 77, is higher—152.

Watson, winner of the Tucson Open that kicked off the 1978 season, was tied with U.S. Open champion Hubert Green, Ben Crenshaw, Don Bies, Don Pooley and Dr. Gil Morgan. Pooley had a 70; Green, Crenshaw and Morgan 71s, all at Spyglass Hill. Bies shot his 70 at Cypress Point.

McGinnis, actually fighting for his playing life, took a share of the top spot with a seven-iron to 10 feet on the 17th hole and had a chance to take sole control of the lead but missed a six-foot birdie putt.

A lesson from Canadian veteran George Knudson of Toronto helped turn his fortunes around, he said.

"George told me to hold the club tighter," he said. "You can't believe how tight I'm holding it now."

Knudson made the cut with a 74 in the second round for 149.

Hale Irwin	69-70—139
Tom McGinnes	69-70—139
Ray Floyd	70-69—139
Don Bies	70-70—140
Tom Watson	66-74—140
Hubert Green	69-71—140
Ben Crenshaw	69-71—140
Don Pooley	70-70—140
Gil Morgan	69-71—140
Fuzzy Zoeller	69-72—141
Lon Hinkle	69-72—141
Tom Weiskopf	70-71—141
Gibby Gilbert	70-71—141
George Burns	71-71—142
Andy Bean	72-70—142
Jerry McGee	69-73—142
Tony Cerda	74-68—142
Howard Twitty	72-70—142
John Schroeder	71-72—143
Doug Tewell	71-72—143
Bobby Nichols	70-73—143
David Graham	71-72—143
Danny Edwards	72-71—143
Jack Renner	71-72—143
Dave Stockton	72-71—143
Craig Stadler	72-71—143
Stan Lee	71-72—143

Watson finds trouble in 18th hole bunker

Soccer bodies fined

ZURICH, Switzerland (Reuter) — The European Football Union (UEFA) announced Saturday disciplinary measures against the Spanish Football Federation, the Belgian club Standard Liege and several players following incidents during various recent matches.

UEFA's disciplinary commission ruled that Standard Liege must play its next home European match at a stadium at least 150 kilometres (90 miles) from Liege because of spectator incidents during a UEFA Cup match against Carl Zeiss Jena of East Germany on Dec. 7.

The commission fined the Spanish Football Federation 20,000 Swiss francs (about $10,000) because objects were thrown on to the pitch during a Spain-Yugoslavia under-21 match in Elche on Nov. 30. In addition, the team must play its next UEFA competition match at a stadium at least 200 kilometres (120 miles) from Elche.

French club Lens was fined about $5,000 because rockets were fired and bottles thrown by spectators during its UEFA Cup match against Magdeburg of East Germany Dec. 7.

Pakos ends slump

George Pakos snapped a slump in convincing fashion Saturday to give Victoria Athletics a temporary share of third place in the premier division of the Vancouver Island Soccer League.

One of the top strikers in the league for several seasons, Pakos had only one goal in his first 10 league games but he struck for three in a 4-0 win over Cosmopolitan Royals at Royal Athletic Park.

Dan Hood opened the scoring at three minutes and Pakos gave the Athletics a 3-0 lead by half-time on nearly identical plays at 29 and 44 minutes. Each time Pakos converted a rebound from Dave McCaig-shots which struck the crossbar and bounced in front of the goal.

Pakos finished things off at 89 minutes, weaving through the Royal defence on a fine individual play.

Athletics have a 4-3-4 record and 12 points and are tied with Gorge Molsons and University of Victoria Vikings. But Vikings and Molsons are scheduled to meet today at Topaz Park for a 2:15 p.m. game.

AIR BRAKE COURSES
SAFERWAY DRIVING SCHOOL LTD.
Victoria, Feb. 4th
Ph. 385-8212
Nanaimo, Feb. 11th
Ph. 758-3421
Campbell River
Jan. 28th
Ph. 286-6385

Trotters here Friday

Apparently untouched by the ravages of time and unfettered by changes in social perspective, those cut-ups from Harlem keep trottin' along.

The Harlem Globetrotters have survived fifty years of exposure, plus criticism from those who feel the self-billed "Harlequins of the Hardwood" propogate undesirable racial stereotypes.

Survived isn't the proper term. The 'Trotters have thrived and their unique brand of hilarity still appeals to a broad cross-section of the world's population.

Theodis Lee

The most successful attendance draw in sports history will spread its gospel of fun in Victoria, returning for one night only, Friday, Jan.27 at Memorial Arena, starting at 7:30 p.m.

As usual, they'll play a team of shills, willing butts of the Globetrotters' slapstick sense of humor.

The outcome may be a foregone conclusion but fans will see an exhibition of basketball skill, liberally mixed with belly-laughs and knee-slappers. The tourists from Harlem aren't just clowns.

Theodis Lee, six-foot-eight and 225 pounds, is a key member of the entourage and, in 1969, was a member of the U.S. national college champion University of Houston Cougars.

Lee was a team-mate of National Basketball Association stars Elvin Hayes and Don Chaney and captained the Houston team in his senior year.

Headlining the comedic cast is Hubie "Geese" Ausbie, who quarterbacks most of the Globetrotters' routines.

Ausbie, every inch a showman, and Lee, every inch a picture player, combine to personify the Globetrotters' seemingly timeless appeal.

Tickets are available at the Arena and Hillside Mall.

$15 – $15 – $15
Freshly Emptied
45-GAL. OAK WHISKEY
— BARRELS —
1-13 PH. 383-1328

ap COLLISION LTD.
106 Ontario St., corner of St. Lawrence
Phone 383-1014
OPEN MONDAY TO SATURDAY 8:30 to 5:30
AKSEL PEDERSEN—Business 383-1014, Residence 477-0567
• EUROPEAN QUALITY • REASONABLE RATES
• ALL BODY REPAIRS AND PAINTING • FREE ESTIMATES
★ COURTESY CARS AVAILABLE ★
11-13

Sport today

HOCKEY

7 a.m. - Continuation of invitational bantam tournament, final at 4:30 p.m., Racquet Club of Victoria.

FIELD HOCKEY

11 a.m. - Island Men's Association: Rebels IV vs. UVic, UVic; Rebels II vs. Market Square, Windsor Park.

1:30 p.m. - Island Men's Association: Rebels I vs. Rebels III, Beacon Hill Park; Castaways vs. Oak Bay, Lansdowne Junior High School.

RUGBY

1 p.m. - Island Union, third division: Castaways vs. Nanaimo, Carnarvon Park; Oak Bay Wanderers vs. Royal Roads, Windsor Park; Cowichan vs. Agrarians, Duncan; Vampires vs. Saanich Velox, Belmont High School; Vivats vs. Ebb Tide, St. Michael's University School.

SOCCER

2:15 p.m. - Island League, premier division: Victoria West vs. Prospect Lake, Heywood Ave. Park; UVic Vikings vs. Gorge Molsons, Topaz Park; Duncan Powel's Men's Wear vs. Nanaimo, Duncan.

2:15 p.m. - Island League, second division: Castaways vs. Labatts, Carnarvon Park; Metro Toyota vs. Victoria West, Topaz Park; DaVinci vs. Gorge Molsons, Central Park; Lakehill vs. Victoria Athletics, Victoria High School.

2:15 p.m. - Island League, third division: Duncan Village Green vs. Saanich Braves, Duncan; Vantreights vs. Oak Bay Reserves, Lambrick Park; UVic Norsemen vs. Oak Bay, Henderson Park; Glen Meadows vs. DaVinci, Parkland High School; Edelweiss Kickers vs. Lakehill, Victoria High School.

2:15 p.m. - Island League, fourth division: Lakehill vs. Matthews Heating, Reynolds Park; Falcons vs. Port Alberni, Lansdowne Junior High School; Sooke United vs. Duncan United, Sooke; Saanich United vs. Chez Pierre Restaurant, Centennial Park; Castaways vs. Duncan K & R Rovers, Mount View; Croatia vs. Victoria Gaels, Reynolds High School; Duncan Image II vs. Prairie Inn, Duncan; Royal Roads vs. Victoria Athletics, Royal Roads.

BASKETBALL

Victoria Senior Women's League: Metro Turtles vs. UVic Jayvees, UVic.

MONDAY

HOCKEY

8:15 p.m. - South Vancouver Island Junior "B" League, Pearl Division: Juan de Fuca King John Gulls vs. Victoria Ray's Red Wings, Juan de Fuca Arena.

8:15 p.m. - South Island Big Six League: Esquimalt Maple Leafs vs. Western Homes Buckaroos, Memorial Arena.

BASKETBALL

9 p.m. - Victoria Senior Women's League: Lakehill Meats vs. Alley Cat Boutique, Cedar Hill Junior High School; Unitys vs. Valkyries, Lansdowne Junior High School.

9 p.m. - Victoria Senior "B" Men's League: UVic Jayvees vs. Little Giant Bakeries, Central Junior High School.

Rookie wins

WINTER PARK, Colo. (AP) — Rookie Andre Arnold of Austria scored a come-from-behind victory over Swiss veteran Josef Odermatt in the giant-slalom half of the $50,000 world pro skiing race Saturday.

200 KILOMETRES PER DAY ON THE HOUSE!
and sealed with a kiss!
At Tilden, there's no charge for the first 200 kilometres for each day you rent. In addition, weekend specials are available at Tilden stations in most Canadian cities and airports. Featuring Chevrolets. Reserve ahead. U.S.A. reservations through our friends, National Car Rental.
TILDEN
Reservations 386-1213

ENSIGN SERVICE NEW YEAR'S SPECIAL
For Safety and Comfort
SHOCK ABSORBERS
Lifetime Guarantee
Original Owner
each ..... 9.95 PLUS TAX
Winterize Your Cooling System with a POWER FLUSH
WINTER AND SPRING PROTECTION
CHECK: • Radiator • Water Pump • Heater Core • All Hoses • Complete Reverse Flush
✓ Rad Stop Leak
✓ Flushing Compound
✓ Conditioner
✓ 5 Qts. Anti-Freeze
39.95 1 Yr. Guarantee PLUS TAX MOST CARS
on parts installed at time of repair
Regular 49.95
WHILE-YOU-WAIT SERVICE
TRANSMISSION TUNE-UP
✓ Replace filter
✓ Replace gasket
✓ Replace trans. fluid
✓ Adj. bands and inspect
✓ Adj. throttle linkage
✓ Adj. gear shift
✓ Check gear shift pattern
$44.95 (PARTS AND LABOR INCL.) ALL MAKES—MOST NORTH AMERICAN CARS
4-Cyl. Engine TUNE-UP
$32.95 Plus Tax (Most Cars)
Includes:
✓ Plugs, condenser, fuel filter, points
✓ Check choke operation
✓ Set carb to specs.
✓ Service air cleaner
✓ Service battery
✓ Adjust drive belts
✓ Set engine to specs on electronic scope
• Mazda • Pinto • Vega • Datsun • Toyota • Colt • Cricket • Capri • Mustang • Bobcat • Astre
6-Cyl. 39.95 Most Cars 8-Cyl. 42.95
BEFORE YOU BUY WINTER OR SUMMER TIRES CHECK OUR PRICES
FULL ROAD HAZARD WARRANTY
386-2411
For an appointment
Any additional parts or service will be quoted before work is started
autopar
CHRYSLER PARTS
CHARGEX VISA master charge
1-22
ENSIGN SERVICE CENTRE
CHRYSLER PLYMOUTH LTD.
COOK and VIEW
Dealer Licence Number D495A

NHL summaries

DETROIT 1, BOSTON 7
First Period
1. Detroit, Woods 8 (Harper, McCourt) 7:47
2. Boston, O'Reilly 15 (Schmautz, Park) 10:13
3. Boston, Schmautz 23 (Marcotte) 19:37
Penalties—Milbury Bos double minor, Bowness Det 5:50, Larson Det 8:12, Maloney Det 10:01, Smith Bos 11:31.
Second Period
4. Boston, Cashman 10 (McNab, Wensink) 7:20
5. Boston, Wensink 8 (McNab) 10:36
Penalties—None.
Third Period
6. Boston, Marcotte 13 (Foster, Sheppard) 6:39
7. Boston, Cashman 11 (McNab, Park) 14:53
8. Boston, Schmautz 24 (Sheppard) 19:46
Penalties—Jonathan Bos 12:22, Miller Bos 18:56.
Shots on goal by
Detroit 10 2 9—21
Boston 15 14 7—36
Goal—Rutherford, Detroit; Grahame, Boston.
Attendance—8,463.

COLORADO 4, CLEVELAND 9
First Period
1. Colorado, Spruce 11 (Hudson, Beck) 2:18
2. Cleveland, Fidler 14 (O'Brien, Stewart) 2:41
3. Cleveland, Hampton 13 (Jodzio, Kuzyk) 6:28
4. Cleveland, Murdoch 9 (McKechnie, Gardner) 10:13
5. Cleveland, Smith 4 (Maruk, Polvin) 16:38
Penalties—Favell Col (served by Ahern) 2:41, Paiement Col 9:02, Smith Cle 14:28.
Second Period
6. Cleveland, Maruk 26 (Parise, Manery) 6:17
7. Cleveland, Arnason 7 (Fidler, Neilson) 9:19
8. Cleveland, Maruk 27 10:58
9. Cleveland, Gardner 11 (Fidler) 13:56
10. Colorado, Spruce 12 (Paiement, Klassen) 16:43
Penalty—Suzor Col 19:28.
Third Period
11. Cleveland, Manery 19 9:02
12. Colorado, Paiement 18 (Klassen) 15:10
13. Colorado, Contini 5 (Beck, Gardner) 18:05
Penalties—Kuzyk Cle 6:52, Owchar Col 14:38, O'Brien Cle 16:55.
Shots on goal by
Colorado 7 9 12—28
Cleveland 18 13 5—36
Goal—Favell, McKenzie, Colorado; Meloche, Cleveland.
Attendance—5,226.

VANCOUVER 1, MONTREAL 8
First Period
1. Vancouver, O'Flaherty 2 2:06
2. Montreal, Gainey 10 (Jarvis, Robinson) 14:55
Penalties—Oddleifson Vcr 1:29, Manno Vcr 4:28, Nyrop Mtl 15:47.
Second Period
3. Montreal, Lafleur 33 (Shutt) 7:22
4. Montreal, Houle 12 (Larouche) 9:07
5. Montreal, Mondou 12 (Risebrough, Cournoyer) 12:58
6. Montreal, Lambert 9 (Nyrop, Larouche) 17:24
Penalties—Shutt Mtl 14:48.
Third Period
7. Montreal, Savard 4 (Cournoyer, Risebrough) 1:35
8. Montreal, Larouche 15 (Lemaire) 8:27
9. Montreal, Lafleur 34 (Lemaire, Nyrop) 13:58
Penalties—Manno Vcr 2:53, Chartraw Mtl 18:31.
Shots on goal by
Vancouver 4 10 12-26
Montreal 16 17 18-51
Goal—Ridley, Vancouver; Dryden, Montreal.
Attendance—16,481.

CHICAGO 4, MINNESOTA 1
First Period
1. Chicago, Boldirev 16 12:35
Penalties—Tallon Chi 7:26, 13:32, Plante Chi 15:07, Barrett Min 17:39, Russell Chi 19:54.
Second Period
2. Chicago, Marks 5 (Koroll, Mikita) 5:35
3. Chicago, Mulvey 6 (Wilson) 14:55
Penalties—Sharpley Min 6:59, Rota Chi 12:08.
Third Period
4. Minnesota, Andersson 6 (Brasar) 5:50
5. Chicago, Boldirev 17 (Mulvey, Russell) 10:45
Penalty—Younghans Min 3:44.
Shots on goal by
Chicago 13 13 12—38
Minnesota 13 13 3—29
Goal—Esposito, Chicago; LoPresti, Minnesota.
Attendance—9,749.

BUFFALO 3, ST.LOUIS 1
First Period
No scoring.
Penalties—None.
Second Period
1. Buffalo, Robert 14 (Perreault, McAdam) 1:36
2. Buffalo, Perreault 32 (Foogolin, Robert) 15:08
Penalties—Savard Buf 9:53, Martin Buf, Sutter StL 14:45, Seiling StL 16:59.
Third Period
3. St. Louis, Berenson 3 (Hess, Hammarstrom) 10:00
4. Buffalo, Martin 19 (Korab, Sauve) 17:31
Penalties—None.
Shots on goal by
Buffalo 5 7 9—21
St. Louis 9 13 6—28
Goal—Sauve, Buffalo; Myre, St. Louis.
Attendance—10,807.

The Original Knight
SOLUNAR TABLES
When To Fish Or Hunt

According to the Solunar Tables calculated for this area, the best times for hunting and fishing for the next 10 days will be as follows (times shown are Pacific Standard):

	Minor A.M.	Major A.M.	Minor P.M.	Major P.M.
TODAY	3:00	9:35	3:30	10:00
TOMORROW	3:45	10:15	4:15	10:40
TUESDAY	4:25	11:00	4:55	11:25
WEDNESDAY	5:10	11:50	5:40	—
THURSDAY	6:00	12:05	6:20	12:40
FRIDAY	6:55	1:10	7:20	1:30
SATURDAY	7:45	1:55	8:05	2:20
SUNDAY	8:35	2:50	9:00	3:10
MONDAY	9:25	3:40	9:50	4:05
TUESDAY	10:20	4:35	10:45	5:00

Minor periods, shorter duration, light type.
Major periods, lasting 1½ to 2 hours are shown in bold.

PHILADELPHIA 1, NY ISLANDERS 6
First Period
No scoring.
Penalties—Hoyda Pha 6:13, Hart NYI 9:43, Howatt NYI 15:45, Joe Watson Pha 18:45.
Second Period
1. NY Islanders, Bossy 30 (Persson, Trottier) 0:40
2. NY Islanders, Hart 1 (Westfall) 6:59
3. NY Islanders, Gillies 21 (Potvin, Persson) 9:50
Penalties—Hart NYI 4:44, Holmgren Pha, Howatt NYI minors, majors 8:25, Jim Watson Pha 9:12, Hart NYI 13:39, Bridgman Pha, Westfall NYI 15:21, Bridgman Pha, Westfall NYI 17:30.
Third Period
4. Philadelphia, Holmgren 8 (Dailey, Clarke) 0:25
5. NY Islanders, Persson 4 (Potvin, Gillies) 5:55
6. NY Islanders, Bourne 17 (Trottier) 7:07
7. NY Islanders Bossy 31 (Trottier, Harris) 16:41
Penalties—Holmgren Pha, Howatt NYI majors 4:01, Bridgman Pha minor, major, Nystrom NYI major, Kindrachuk Pha, Kaszycki NYI 5:16, Potvin, NYI 7:21, Dailey Pha 12:01.
Shots on goal by
Philadelphia 9 10 6—25
NY Islanders 6 15 14—35
Goal—Parent, Philadelphia; Smith, NY Islanders.
Attendance—15,317.

WASHINGTON 5, PITTSBURGH 2
First Period
1. Washington, Meehan 10 (Riley, Charron) 18:04.
Penalties—Lalonde Wash 4:29, Bolonchuk Wash, Lee Pgh majors 12:17, Schultz Pgh triple minor, Watson Wash 15:07.
Second Period
2. Washington, Marson 2 6:23
3. Washington, Smith 3 (Charron) 12:08
4. Pittsburgh, Paradise 1 (Schultz, Carr) 16:42
5. Pittsburgh, Mahovlich 18 19:52
Penalties—Collins Wash 8:11, Hamilton Pgh 18:42.
Third Period
6. Washington, Forbes 7 (Lane) 6:51
7. Washington, Meehan 11 11:18
Penalties—Smith Wash 8:59, Forbes Wash 13:50.
Shots on goal by
Washington 10 5 7—22
Pittsburgh 17 10 16—43
Goal—Bedard, Washington; Wilson, Pittsburgh.
Attendance—9,047.

TORONTO 1, LOS ANGELES 2
First Period
No scoring.
Penalties—Ellis Tor 1:42, Manery LA 9:53, Salming Tor 10:21, Glennie Tor 12:43, Wilson LA, Walker Tor majors 17:03, Murphy LA 19:48.
Second Period
1. Los Angeles, Monahan 10 (Wilson, Stemkowski) 11:51
2. Los Angeles, Monahan 11 (Stemkowski) 12:07
Penalties—Sittler Tor, Murdoch LA 15:20, Sargent LA 17:46.
Third Period
3. Toronto, McDonald 28 (Sittler) 3:48
Penalties—Williams Tor, Manery LA majors 2:19, Monahan LA, Ferguson Tor majors, Boutette Tor, Stemkowski LA 3:38, Williams Tor double minor, Wilson LA 18:10.
Shots on goal by
Toronto 13 7 8—28
Los Angeles 5 8 6—19
Goal—McRae, Toronto; Vachon, Los Angeles.
Attendance—13,497.

Record falls

Speed skater Gaetan Boucher of Ste. Foy, Que., broke the Canadian men's 1,000 metre record and the track record at Davos, Switzerland Saturday with a clocking of one minute, 16.10 seconds, the fastest time in the world this season. He also won the 500 metre event in 38.70 seconds. Sylvia Burka of Winnipeg placed second to Cornelia Jacob of East Germany in the women's 1,000 and placed fourth in the 500, also won by Jacob.

Drysdale wins

BALTIMORE (AP) — Fifth-seeded Cliff Drysdale of South Africa lost the first set after blowing a 5-2 lead, but rallied to defeat third-seeded Buster Mottram of Britain 6-7, 6-4, 6-2 in the semi-finals of the $100,000 Baltimore International indoor tennis championships Saturday.

France, Ireland post wins

Defending champion France and Ireland scored victories Saturday in the opening round of the Five Nations Rugby championship.

Second-half tries Jean-Luc Averous and Jerome Gallion carried France to a 15-6 win over England in Paris and Ireland posted its first win in nearly a year by turning back Scotland 12-9 in a bruising encounter at Dublin.

England stand-off Alan Old booted two drop goals in the first half and Jean-Michael Aguirre kicked a penalty goal for France. But England lost centre Andy Maxwell and wing-forward Peter Dixon shortly before the break and France took command in the second half.

In Dublin, Fergus Slattery scored the only try of the game to help Ireland to its first win over Scotland since 1974. Tony Ward converted and added two penalty goals while Scotland's points were scored by captain Doug Morgan on three penalty goals.

HOUSTON (AP) — Billie Jean King, trying to regain the No. 1 women's pro ranking, defeated Wimbledon Champion Virginia Wade, 7-6, 6-2, and top-seeded Martina Navratilova beat Betty Stove, 6-2, 7-6, Saturday to reach the today's final of a $100,000 women's pro tennis tournament.

BOCA RATON, Fla. (AP) — Jimmy Connors advanced to the finals of a $250,000 pro tennis tournament Saturday, beating Vitas Gerulaitis 6-3, 6-1.

Connors will meet Swedish star Bjorn Borg today.

Connors and Borg will compete for a first-place cheque of $125,000 while Gerulaitis and Brian Gottfrid will play for $40,000 in the consolation match.

ARLINGTON, Tex. (AP) — Outfielder-first baseman Mike Jorgensen, who played out his option with Oakland A's last season, has signed with Texas Rangers, an official of the American League baseball team said Saturday.

Jorgensen, a six-year veteran with a .249 lifetime average, broke in with New York Mets and played with Montreal Expos from 1972-76.

Last year, he hit .246 with eight home runs and 32 runs batted-in in 66 games with the A's.

Sport digest

McGill & Orme
"STORE OF THE MONTH"
The McGill & Orme Saanich Rd. Dispensary

R. MACKLEM, B.S.P.
For January, the McGill & Orme STORE OF THE MONTH is the Saanich Dispensary, 3491 Saanich Road, right opposite the Town & Country Parking Lot. Manager Rob Macklem is on hand to provide complete Pharmaceutical Service. The Saanich Medical Dispensary is one of 9 McGill & Orme Pharmacies in Victoria. Call in soon.

CHEWS 26" RCA
New 1978 XL 100 WITH ELECTRONIC TUNER
$649
1-22

MANAGER'S BIG SAVINGS SPECIALS! NOW!
ALLBEE
High Potency Formula B Complex and Vitamin C
Allbee 100's with C. SPECIAL 5.99
Allbee 100's with C-550. Reg. 8.41 ..... 6.95
McGill & Orme PRESCRIPTION CHEMISTS
SAANICH ROAD DISPENSARY
3491 SAANICH RD. at OAK 385-1489
DIRECTLY OPPOSITE TOWN & COUNTRY PARKING

ESQUIMALT PARKS AND RECREATION
SPORTS CENTRE 386-3261
SKATING

SATURDAYS 10:30 a.m. Family 8:15 p.m. Public
SUNDAYS 1:45 p.m. Public 8:15 p.m. Adults 16 Years and Over
WEDNESDAYS 3:30 p.m. Public
THURSDAYS 1:20 p.m. Tiny Tots and Parents
Skate Rentals and Sharpening
POOL—386-8734
• TOTS POOL • WHIRLPOOL • 25-METER POOL • 2 SAUNAS
• ADULT EXERCISE EQUIP. ON DECK
WINTER SCHEDULE Jan. 2-Mar. 26
SATURDAY
SUNDAY

POOL CLOSED TO PUBLIC SUNDAY, JAN. 22, 10 a.m.-4 p.m. ONLY
1-20

INTRODUCING
THE ALL NEW DODGE Omni IS HERE!

Dodge Omni is a new kind of car.

Sure . . . it provides the "obvious benefits" . . . economy, maneuverability, easy maintenance, and low operating costs. A prospect can get those advantages from a number of "economy" cars.

It's the unexpected that forms the basic appeal of these "precision-built" cars. Think of these cars as cars that "do it all" and can "go anywhere with comfort and confidence".

- The first front-wheel-drive cars with transverse-mounted engine ever built in North America.
- "Metric cars" . . . components were designed to metric measure.
- Passengers enjoy a smooth ride . . . four-wheel coil spring suspension, shock-absorbing front strut units, rear trailing arms, and antisway bar at front and rear . . . the suspension is wonderfully supple.
- Diagnostic plug in the engine compartment makes electrical system tests quick and efficient.
- Serviceability is refreshingly simple.
- Liberal use of corrosion-resistant galvanized steel in all major body side panels.
- Oil changes are needed only at 12,000 KM/six-month (7,500 miles/six month) intervals in normal conditions.
- Chrysler's exclusive Electronic "Lean-Burn" Engine System which promotes smooth warmup, zesty performance, and efficient fuel use.
- Features rack-and-pinion steering, a system commonly used in expensive sports cars.
- Excellent directional and cross wind stability . . . front wheels drive and steer . . . engine/transmission weight located over the driving wheels.
- Floor is virtually flat from "stem to stern" making space available for people . . . and cargo. Optional dress-up packages — three exterior and two interior choices . . . puts more "pizzazz" in every Omni.

"Motor Trend Car of the Year"
a SUBCOMPACT WITH MORE "PIZZAZZ"

CON DEPAPE INVITES YOU TO TAKE A TEST DRIVE
VICTORIA DODGE SPECIAL INTRODUCTORY OFFER!
(JANUARY 23-31, 1978)
(1) 36 MONTH OR 36,000 MILE POWER TRAIN WARRANTY
(2) 36 MONTH OIL CHANGES PER MANUFACTURERS SPEC.
SEE IT! DRIVE IT! BUY IT TODAY!
VICTORIA DODGE CHRYSLER 819 YATES ST.
(DL D00867A)
1-22

Duran right ends title dispute

LAS VEGAS, Nev. (AP) — Panama's Roberto Duran dramatically ended a close fight with a 12th-round technical knockout Saturday of Esteban DeJesus of Puerto Rico to win the undisputed lightweight boxing championship of the world.

The fight was virtually even until Duran connected with a short right hand, putting DeJesus down. The Puerto Rican got up, only to run into a barrage of blows and was helpless when co-trainer Manny Sciaca entered the ring and called for referee Buddy Basilico to stop the bout.

Basilico said after the fight that he had planned to proceed with the count and then check DeJesus if he got up.

The right-hand punch by Duran, the World Boxing Association champion, was so quick that many in the crowd of 4,600 at the sports pavilion of Caesar's Palace missed it. But there was no doubt about the pounding DeJesus took on the ropes after he got up.

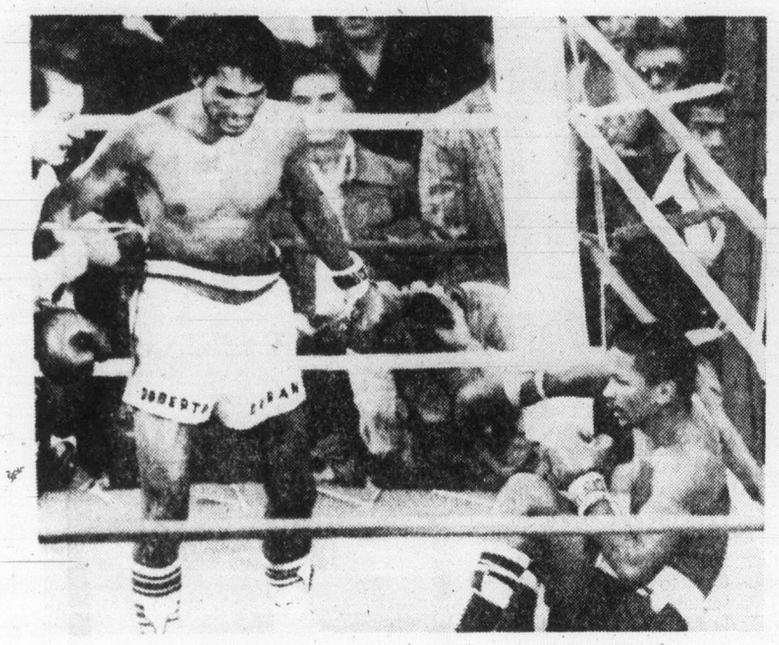

Undisputed champ stands over fallen DeJesus

Duran, winner of his 11th title fight by knockout, had trouble all the way with the sharp-punching DeJesus, the World Boxing Council champ. The Associated Press card had DeJesus ahead by one point at the end of the 11th round.

Then Duran, noted as a street fighter before he turned pro, recovered from a DeJesus left hook in the 12th to score the knockdown blow that meant the ending of their third bout.

DeJesus had outpointed Duran when they first met in 1972 but was knocked out in the 11th round of a rematch two years later.

The ending this time came after two minutes, 32 seconds of the 12th in a bout scheduled for 15 rounds.

Duran, a 2-to-1 favorite, won his 61st victory in 62 fights and scored his 51st knockout.

At the morning weigh-in, where Duran scaled 134¼ pounds to 134 for DeJesus, the two lightweight battlers staged an impromptu bare-fist fight, with each landing a grazing blow.

The title fight was a bruising battle from its start to the sudden finish, although all three judges had Duran ahead after 11 rounds, by margins of three to five points.

Duran was warned for a low blow in the fourth round and scored well in the 10th when he physically spun DeJesus into the ropes and blasted him with punches to both the body and head. The previous round, the Panamanian appeared to be taking command of the close fighting.

The loss was only the fourth in 54 fights for DeJesus, who had won the WBC title in 1976 and defended successfully three times with knockouts.

Duran's purse was $250,000, with DeJesus getting $150,000 for this bout to determine one world champion in the 135-pound class.

Duran showed a swelling under his right eye in the fifth round and at the end of that stanza DeJesus was spitting blood. Other than that, there were no visible marks and neither boxer went down until Duran scored with the right in the 12th.

Hedberg home on business

WINNIPEG (CP) — Anders Hedberg of Winnipeg Jets has been given permission to return to Sweden for a few days to settle some personal matters resulting from the recent death of his father.

A spokesman for the World Hockey Association club said Hedberg will miss next Wednesday's game in Birmingham against the Bulls, but will rejoin the team for a second game in Birmingham Friday night.

Firestone

GET RESPECT

AND QUALITY YOU KNOW — PRICED LOWER THAN YOU THINK

- FAST, EFFICIENT, SAME-DAY SERVICE
- ALL PRICES INCLUDE LABOUR
- LICENSED MECHANICS
- WE ONLY USE QUALITY PRODUCTS
- ALL PARTS GUARANTEED BY MANUFACTURERS WARRANTY

We like to keep everything neat, so when we work on your car, we put in floor mats

We respect your car so much, we want to make sure you know exactly what we repaired, so we return all its worn out parts to you in a bag for your inspection.

CLIP & SAVE

FRONT DISC BRAKE SERVICE $32.95 Cars and light trucks

- Install new disc pads
- Repack front outer wheel bearings
- Inspect front rotors, front calipers, front grease seals, master cylinder, brake hardware, brake hoses

20,000 MILE FIRESTONE PRORATED WARRANTY

CERTIFIED BRAKE PARTS

Expires Jan. 31/78

CLIP & SAVE

OIL CHANGE and LUBE $8.88 Cars and light trucks

INCLUDES: LUBE, OIL FILTER, OIL (4 qts.), LABOUR

WE USE TEXACO QUAKER STATE OIL AND OTHER QUALITY OILS

WITH THIS COUPON

CLIP AND SAVE

FRONT WHEEL ALIGNMENT $6.66 MOST CARS

NO EXTRA CHARGE FOR CARS WITH AIR CONDITIONING AND TORSION BARS.

Expires Jan. 31/78

WITH THIS COUPON

ELECTRONIC TUNE-UP $5.00 OFF THE REGULAR PRICE

Includes: New plugs, new points, new condenser, new rotor. We also adjust timing and carburetor, lubricate heat riser valve. Check 10 other major points. Labour included.

REG. PRICES 4 CYL. $34.95 6 CYL. $39.95 8 CYL. $44.95

CHAMPION SPARK PLUGS

Expires Jan. 31/78

WITH THIS COUPON

ASK ABOUT OUR 90 DAY PAYMENT PLAN!

DELUXE CHAMPION POLYESTER

INSTALLED AT NO EXTRA CHARGE!

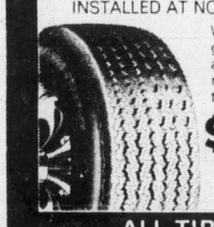

Wide rib tread offers good control, handling and traction plus full road contact to extend tire life.

$24.95 B78/13 BLACK-WALL

DELUXE CHAMPION SUP-R-BELT

INSTALLED AT NO EXTRA CHARGE!

Designed for good wet pavement traction, and a quiet ride. The double belted construction reduces tire squirming to prolong life.

$29.63 F78/15 BLACK-WALL

DELUXE CHAMPION RADIAL

INSTALLED AT NO EXTRA CHARGE!

Constructed of strong flexible fiberglass belts, 5 rib tread provides great cornering, long tire life, road hugging security and a smooth ride.

$38.95 BR78/13 WHITE-WALL

ALL TIRES BACKED BY FIRESTONE'S NATIONWIDE PRORATED WARRANTY

CALL OUR SERVICE DEPT. & ASK OUR SERVICE MANAGER FOR AN APPOINTMENT

Firestone USES ONLY QUALITY NAMES TO SERVICE YOUR CAR.

CHAMPION — MONROE — MOOG — PRESTONE — TEXACO — QUAKER STATE — FIRESTONE

Firestone Stores

USE OUR Firestone CREDIT PLAN OR VISA master charge

2882 DOUGLAS ST.
AT GARBALLY AT BURNSIDE
385-1404
Also in Nanaimo and Courtenay

1-19

COFFEE TABLE SETS

Floor Samples

20 Sets Only . . . Subject To Prior Sale

50% Off*

Some Slightly Marked. Touched Up or Repaired.

*Our Reg. Sugg. List

Admiral 30" RANGE

- DIGITAL CLOCK/timer
- AUTOMATIC Oven Control
- Oven Window
- Oven Light and Switch
- Timed Appliance Outlet
- Removable Oven Door
- Plug-Out Elements
- Full Width Storage Drawer
- 3-Year Warrantee on All Elements. 1 Full Year Parts and Labor Warrantee.
- While They Last . . . Only

$279.95

EASY TERMS TOO!

The nostalgic warmth of our delightful "Heirloom" dining room collection can enhance every meal you serve. The 45" round clawfoot table and the patterned, spindle back chairs are early 1900 reproductions in golden oak, finished by a 17 step process to glowing perfection. The table includes two 12" leaves. The finely detailed 50" oak china cabinet features a handmade leaded stained glass panel.

Table, 2 Leaves 4 Chairs $998

China Cabinet $599

Hanging Tiffany Lamp $168. Arm Chairs $139.95

Admiral COLOR TVs

All Sold With Pride

Including 3 FULL YEARS All Parts and Labor WARRANTEE!

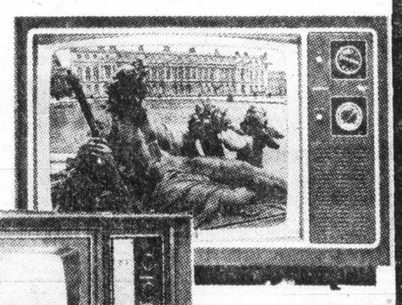

Admiral 20" Table Model $438.88

Available As Low As $9.60 Down and Only $17.56 Per Month. Including Tax 36 MO. Plan.

Value at $688

26" Deluxe Admiral

Available As Low As . . .
$6.16 Down and $27.87 Per Month Including Tax. 36 Mos.

Customer Satisfaction Guaranteed

The Traders

Phone 388-6264 715 Finlayson Street

Open to serve you 9 a.m.-9 p.m. Mon.-Fri., Sat. to 6 p.m. Sun. noon-5 p.m.

A champagne, caviar cruise for rich only

Queen Elizabeth is floating fantasy

NEW YORK — There's nothing about the current cruise of the Queen Elizabeth 2 that every seaworthy deck swabber hasn't experienced.

Nothing, except that the 1,400 passengers are paying between $18,000 and $160,000 to be carried to 28 exotic ports on four continents in the next three months, that they'll dine nightly on caviar, lobster and vintage wines, and that they'll retire nightly to luxury quarters with freshly made beds, flowers delivered daily, and oft-replenished baskets of fresh fruit.

Just an ordinary sailor's life.

The round-the-world cruise that began last week is the third for the world's largest passenger ship, and by far its most impressive.

"It's a little piece of nautical history," said Bill North, a spokesman for Cunard Lines Ltd., which owns the QE 2.

This particular page of the history book contains some interesting statistics: prices for the suites on board the 963-foot liner begin at $18,000. You get a room with a private bathroom — only a shower, not a tub — a console, a radio, a wardrobe, furniture and a place to entertain guests."

The top of the line QE 2 lodging is a sprawling piece of floating fantasy that would cost $160,000 if kept for the entire cruise. On this trip, the luxury suite will be occupied by different parties at various times.

It also has a private bath.

The ship's galley has laid in supplies befitting the tastes of its customers: it will serve 378,000 meals during the cruise, and in that time exhaust the two tons of caviar, 38,000 pounds of lobster, 25,000 bottles of wine and tons of fresh fruit and vegetables.

Its most famous passengers include actor Dana Andrews, comedian Bill Cosby, film critic Rex Reed — who personally selected the 80 movies to be shown on board — and singer Lana Cantrell.

Dispelling the stereotypes of previous decades, there is no shuffleboard lane.

There are, however, four pools (two indoor and two outdoor) a jogging track, a nine-hole putting green, a 534-seat theatre and mini-courses available on every topic from physical fitness to finance.

"It's a comfortable way to travel," North said. "After going on a cruise like this, some people never want to fly again.

Panama Canal

Its beauty is haunting

By EVELYN KIERAN

The lure of unlimited treasure was great. But the fear of losing a ship in the terrible storms off Cape Horn was even greater. Explorers, navigators, kings and adventurers dreamed of a safer passage from the Atlantic to the Pacific.

Ferdinand Magellan found one in 1520. Months of indescribable fear and hardship went by before his ships cleared the straits which now bear his name. Surely there was a better way.

In 1524, Charles V of Spain ordered a survey for the possible construction of a canal through the narrow isthmus of Panama.

And there the dream lay for over 300 years. Abandoned as impossible, but a dream for someday.

When he had completed work on the Suez Canal in 1880, the Frenchman Ferdinand de Lesseps turned his mind to the problem of Panama. He thought to build a canal at sea level, the "Big Ditch." Frustration, disease and financial setbacks defeated him after 20 years of work.

In 1903, Panama revolted from Colombia and almost simultaneously the new country and the United States signed a treaty in which the United States guaranteed Panama's independence — and paid her $10 million. Then on May 4, 1904, the United States purchased the French Canal Co. rights and properties for $40 million and began construction.

The problems were staggering. The ditch needed to be wide enough to float the largest ships in existence and under contemplation. And a mountain stood in the way.

Finally, after nearly 35 years of construction by both France and the United States and at a cost of about $387 million American dollars — the canal was opened to commercial ship traffic on Aug. 15, 1914.

A ship going from ocean to ocean traverses about 50 miles in approximately eight hours. A Pacific-bound ship is raised 85 feet in a continuous flight of three steps at Gatun Locks.

The canal has a haunting beauty of its own. Lush jungle rims the waterway. Wild-colored birds flash in the clear, hot air. The 32-mile crossing of Gatun lake is a peaceful interlude in the long day's journey.

Many cruise passengers find the lake crossing the most thrilling passage in the world. For that reason, a number of Caribbean-bound pleasure cruises are planned to include transit of the canal.

Royal Cruise Line has scheduled seven 10-day Panama Canal air-sea cruises from Aruba to Acapulco, until March 9.

GOING UP ISLAND?

Take the inter-city coach, it's comfortable, reliable and inexpensive. Frequent departures serve major island centres including Duncan, Nanaimo, Parksville, Port Alberni, Courtenay, Campbell River, Kelsey Bay, Port McNeill, Port Hardy and Gold River. Come ride with us!

710 DOUGLAS STREET 1-21 385-4417

OPERATED BY VI COACH LINES

Princess Cruises
SOUTH PACIFIC

See Australia, New Zealand, exotic islands.

Sail Oct. 7 from Los Angeles. Drop anchor at Tahiti. The tropical paradise of Moorea. Tonga. Pago Pago. See fabulous Fiji. Hawaii. Explore Auckland. Cruise Milford Sound. Enjoy 2 days in Sydney. 54 days of luxury living on the elegant Island Princess, a British-registered beauty. Enjoy superb service. Top entertainment. Award-winning cuisine served with flair by our Italian dining room staff.

Less time? Cruise to Sydney from Los Angeles Oct. 7 and fly back to Vancouver (29 days). Or fly to Sydney from Vancouver and sail back Nov. 6 to Los Angeles (25 days). Either way, your coach air ticket between Sydney and Vancouver is included in the program. Stopovers easily arranged. **Alfred Sheinwold** joins the Nov. 6 return trip for bridge and backgammon instruction and play.

Call a travel agent now.

P&O/Princess Cruises, 409 Granville Street, Vancouver, B.C. V6C 1T2. (604) 682-3811.
Please send me a colorful brochure on ☐ South Pacific ☐ Caribbean/Panama Canal ☐ Caribbean 7 Day ☐ Mexico ☐ Alaska

Name
Address
City Province Code
Mr. Travel Agent City

Princess Cruises
part of the growing world of P&O
AP-027-1-22

Going to Europe this year?

better not decide until you've seen our

1978 charter guide

offering 50,000 round trip seats to Britain and Europe

call or visit now
1322 Douglas St., Victoria 388-7811
416 Seymour St., Vancouver 688-0231

Thomas Cook

1-21

Eaton's Travel

YES WE'VE BEEN THERE

We've checked hotel facilities and services in all these Funseeker spots, and can tell you how and where to get the most for every travel dollar. Better still when you book through us, your travel arrangements are protected by Eaton's Travel Guarantee

FUNSEEKERS HOLIDAYS

Florida

St. Petersburg

Spend 14 nights in a deluxe hotel and your days and evenings on beautiful beaches. Includes return air fare. Leave any Friday Dec. 16 to Mar. 24

From 709.00

Hawaii

One island holidays. Forget your cares on a Sun-Soaked beach. Stay 14 nights in a hotel featuring a kitchenette. Leave any Friday or Sunday, Dec. 30 to Mar. 26

from 479.00

Just say charge it on your Eaton's Account

Victoria 388-6488 Nanaimo 753-0151

EATON'S

Jus-Rite PHOTOS
5 MINUTE PASSPORT PHOTOS
COLOUR AND BLACK AND WHITE
716 YATES ST.
TOWN and COUNTRY
HILLSIDE
BEACON AVE., SIDNEY
Jus-Rite PHOTOS

Cruising on the magnificent Rhine through the heart of Europe; part of Global's Tour 740 (see below).

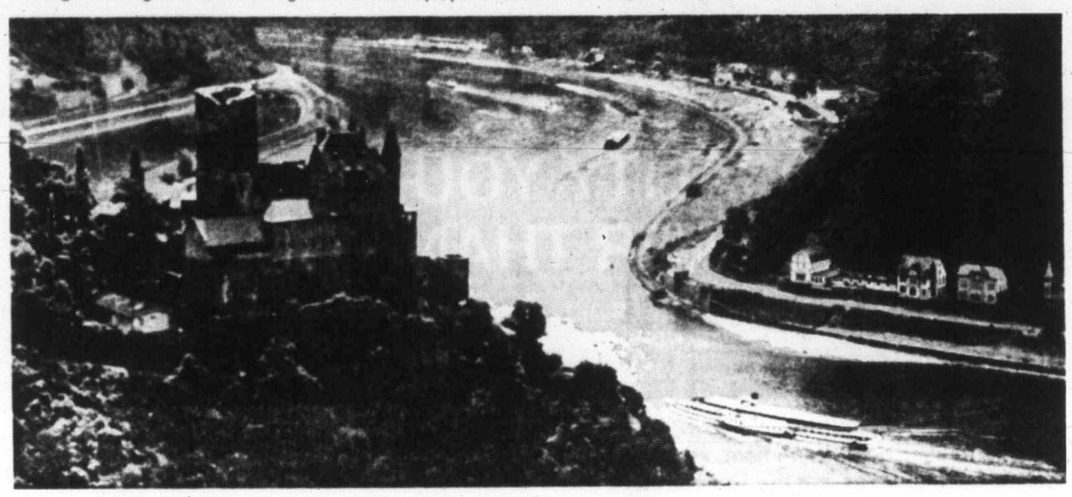

Now Global's Famous European Sightseeing Coach Tours Include Russia, Greece, Turkey & Morocco.

RUSSIA, POLAND & THE NORTHERN CAPITALS
Tour 736 – 20 days. London to London $1090 each of two
Your tour starts with an overnight cruise from England to Esbjerg, Denmark. From there it's by Global Coach to Copenhagen (2 nights), Stockholm, Helsinki, Leningrad (2 nights), Moscow (3 nights), Warsaw (2 nights), Berlin (2 nights), and Amsterdam.

ANCIENT GREECE, TURKEY, & THE BALKAN CAPITALS
Tour 737 – 22 days. London to London $1375 each of two
You'll sightsee throughout this history-filled area. Istanbul (3 nights), Athens (2 nights), Izmir (2 nights), Budapest (2 nights), Bucharest (2 nights), Dubrovnik (2 nights), Sofia, Belgrade, and Delphi.

SPAIN, PORTUGAL & MOROCCO
Tour 730 – 19 days. London to London $745 each of two
The wonders of Spain and Portugal plus the mystery and intrigue of Morocco in North Africa. There's plenty of time to sightsee as you stay in Barcelona, Granada (2 nights), Cordoba, Tetouan, Fez, Casablanca, Tangiers, Seville (2 nights), Lisbon (2 nights), and Madrid (2 nights).

RHINE CRUISE, PARIS & AMSTERDAM
Tour 740 – 8 days. London to London $548 each of two
What better way to see the heart of Europe than this magnificent cruise up the Rhine from Amsterdam to Heidelberg. Then you'll travel by coach to Paris. Lots of sightseeing in Amsterdam, Heidelberg, Paris (2 nights), and a wonderful Rhine cruise (3 nights).

GLOBAL TAKES GREAT CARE OF YOU.
From the moment you leave London till you return, Global takes complete charge — your time is free to look and enjoy. Global offers modern, safe, touring coaches with experienced drivers, carefully selected hotels with most meals provided. The most scenic routes; the service of friendly multilingual courier/guides, and plenty of time to ensure a happy and carefree holiday.

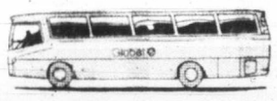

SEND FOR GLOBAL'S FREE COLOUR CATALOGUE OF 22 TOUR ITINERARIES
This 48-page, full colour, illustrated booklet describes in detail each Global holiday — where you will stop, what you'll see, plus exactly what you will receive for your money.

SEE YOUR TRAVEL AGENT OR MAIL THIS COUPON.

To: GLOBAL TOURS
P.O. BOX 100
AGINCOURT, ONTARIO
M1S 3C6

Please send me a Global Tour Book.

Name
Address
City Prov Code

Global

All prices are based on rates of exchange in effect August 31, 1977, and are subject to change without notice.

ALADDIN TRAVEL SERVICES
1207 Verdier, Brentwood 652-3981
2442 Beacon, Sidney 656-5561

TOTEM TRAVEL
MAYFAIR SHOPPING CENTRE
386-3277
Totem Travel, way to go!

BAINS TRAVEL SERVICE
1710 Douglas St.
386-6363

TOTEM TRAVEL
DUNCAN
748-2594
Totem Travel, way to go!

Thomas Cook
1322 Douglas St.
388-7811
CLOSED SATS.
The trusted name in travel. Everywhere

BAYSHORE TRAVEL LTD.
1622 Government St
382-7103

Eaton's Travel
388-6488

TOTEM TRAVEL
HILLSIDE SHOPPING CENTRE
595-1181
Totem Travel, way to go!

TRAVELWORLD 382-3121
On View at Douglas

ASK MR. FOSTER TRAVEL SERVICE
Main Floor the Bay
385-8731

WHITTOME'S TRAVEL
1111 Blanshard Street
Victoria — 388-4271
Also in Duncan

STRY TRAVEL SERVICES LTD.
2610 Douglas St.
386-8745

WESTERN CANADA TRAVEL SERVICE
729 Johnson
382-6160

HILL TRAVEL
of Oak Bay
595-2226
A Division of Stry Travel

REGAL HOLIDAY TRAVEL LTD.
760 Broughton St.
386-8884

traveleyden
For Information and Brochures
388-4201

Coast to coast newspaper advertising sells the most

Visitors get high in Palm Springs

Cactus or roses, it's not a thorny life for natives

When the sun goes down, Palm Springs is cold as a witch's heart. When the sun is up, it's warm as money from Mother.

Here presidents (and Bob Hope) play golf — 37 courses. Frank Sinatra comes here to get over his mood. (Either good or bad, he wants the other one.)

There are 5500 swimming pools. One for every three residents. A dozen expensive restaurants. And the local Agua Caliente Indians, are the richest Indians in the world. (There were 93 the last time I counted them.)

Palm Springs? Queen Elizabeth? Walter Cronkite? Who needs publicity?

Palm Springs, apparently, who wrote me: "We are inviting seven important travel writers etc." (If I was that insecure, I'd see a shrink.)

I told the children: "You have seen the last of me." Got on Air California's jet — every stewardess out of Disneyland — and in an hour I was in the blooming desert.

There is a Disneyland feeling about Palm Springs. Spring wildflowers — (not keyed to the calendar but to weather) — are blooming for the blooming winter visitors. The desert is spread with red buckwheat. (A rainfall in October brought out verbena.)

We're staying at the Ingleside Inn. "Garbo slept here," says their form sheet. Files of a former owner record a guest named Picasso. "I think he's a painter."

The Ingleside has only 26 rooms plus villas. (But each with its own steam bath. Continental breakfast and a refrigerator of snacks. Single rooms, $40 a day; mini-suites, $125.)

Travel Tips

By STAN DELAPLANE

The place was bought by Mel Haber — "a kid from Brooklyn" — for a half-million and is the very "in" inn to stay in.

Lieutenant R. S. Williamson came through Palm Springs in 1853. He recorded only that it was surely desert. Sand, fan palms and wild Indians.

The Aerial Tramway takes you up two-and-a-half miles high where you can see forever. You can see into Mexico, in fact. They put out more press releases than anybody in the world. Not a day goes by but I am reminded by mail of the Aerial Tramway. Its restaurant — where they have a high time and the highest New Year's Eve party in the desert.

Lee Majors — the Bionic Man — made a TV episode here. When two stunt men chickened out, Majors walked a half a mile on the wire himself. That's truly bionic.

No neon signs are allowed in Palm Springs. Real estate offices are subdued. Everything blooms if you put water on the desert.

There's a Garden Club. One of their pamphlets tells you how to pollinate date trees. Date palms don't have any sex urge and don't do this for themselves. You have to do it for them.

A local told me: "Our only problem is to keep from growing too big and too green and too close to Los Angeles."

People insist on pouring water on the blooming desert. The Garden Club quarrels over this constantly. "We should keep Palm Springs a desert."

"There's no place like this for growing roses," says a Garden Club member. (Who would like to erase the cactus for a rose.)

Cactus or roses, it's not a thorny life. Jerry Hulse goes everywhere in the world as the widely circulated travel editor of the Los Angeles Times. Jerry bought a house here. Commutes 100 miles to his office.

The tourist people love it. It shows in their booklets. They'll send it free. So write Tom Hanlon, Convention & Visitors Bureau, Palm Springs, CA 92262. You might want to come here some day.

CHARTERS
London FROM $419
Prestwick FROM $394
Amsterdam FROM $459
Frankfurt FROM $499
Manchester FROM $424
CALL NOW FOR DETAILS

Bayshore Travel
1622 GOVERNMENT ST., VICTORIA
382-7103
1-14

the holidaymakers

Watch for "Grand Opening" of Our New Office in Harbour Square on February 1st

WE WILL BE CLOSING OUR BROAD STREET LOCATION JANUARY 16 WHILE RENOVATIONS ARE MADE.

FOR IMMEDIATE TRAVEL ARRANGEMENTS PLEASE CONTACT US AT

385-1984

9 a.m. to 5 p.m. Only Monday to Friday

1-14

P. LAWSON TRAVEL
70 OFFICES ACROSS CANADA

Sovereign Tours

Escorted Tour

NEW ZEALAND

Join one of Sovereign Tours first class groups to scenic New Zealand. There are still seats available on the Victoria departures March 20 and April 17.

The 20 day fully inclusive tour includes comprehensive coach tour of New Zealand's North and South Island taking in such sights as the thermal region of Rotoria — the world famous Glow Worm Caves, the exciting cities of Auckland, Wellington, Queenston and Christchurch. You'll visit the majestic scenery of Milford Sound and Flightsee through the Southern Alps to Mount Cook.

This exciting inclusive tour from Victoria to New Zealand costs only

$1649 Cdn.

(Optional tour extensions to Fiji, Tahiti, Australia)

Ask your travel agent for the colourful brochure with complete details of itinerary and departure dates or phone 386-2485.

SPECIAL "FILM PRESENTATION" AT THE EMPRESS HOTEL WED., FEB. 1, AT 7:30 P.M.

SUNRISE HOLIDAYS

RENO
7 FUN-FILLED NIGHTS
FROM
VICTORIA
MARCH 19, 26
APRIL 2, 9, 16, 23
PACIFIC WESTERN 737 FLIGHT SERVICE
BONUS CASINO EXCURSIONS, CHAMPAGNE PARTY
SOME MEALS, ACCOMMODATION INCLUDED.

FROM $199 dbl. or twin
RENO STAYPUT, SKI TAHOE

RENO
Reno Stayput—Reef Motel ..... $199-$219*
Reno Stayput—Sundowner ..... $229-$249
Reno Stayput—Mapes ..... $249-$265
Reno-Tahoe—Sundowner-Waystation .... $249-$265
Ski Heavenly Valley—Waystation ..... $299-$329
*Prices are per person twin or double accommodation

RENO WEEKENDER from Victoria $199.00
3 nights, Sundowner — Every Thursday
Mapes and Harrah's available at higher prices.

SKI HEAVENLY VALLEY $289.00
7 nights, 8 days from Vancouver
Includes transfers, transportation, accommodation at Waystation Lodge, hot rum party, 3-day ski lift, nightly wine and fondue party, shuttle service, cocktails and casino party.

BY BUS FROM VICTORIA OR DUNCAN
RENO 7 DAYS ..... from $119.00 TWIN OR DOUBLE
DEPART SATURDAY MORNINGS

GOLDEN SIERRA INN
Excellent W&A Drivers, bonus packages, casino excursions, meal coupons, side trips and super fun.
Jan. 23 ..... $119
Feb. 4, 11, 18 ... $129
Feb. 26 ..... $139
Mar. 26 to Sept. 2 $146

TOUR MANAGER SHEILA GOFF

DISNEY BUS MARCH 24 $219.00 ea. For a family of five
From Victoria or Duncan. Watson and Ash drivers and escorts. Includes accommodation in Anaheim, transportation and all excursions, admission to Disneyland and 15 attractions, Universal Studios, San Diego Zoo or Tijuana (excursion to Knott's Berry Farm.)

CALIFORNIA-NEVADA
17 days, Feb. 25, Mar. 18, Apr. 8 $449.00 ea. twin/dbl.

GRAND CANYON-ARIZONA
17 days, Mar. 25, Apr. 29 $449.00 ea. dbl./twin

HAWAII—14 NIGHTS
One island holidays from $499.00
Two island holidays from $569.00
each, double or twin

GOING TO THE "UNITED KINGDOM" THIS SPRING? GIVE US A CALL

Call Your Travel Agent
or
382-4271
SUNRISE HOLIDAYS LTD.
2620 Quadra St.
Victoria

SUNRISE HOLIDAYS

121

London from $439 return.

British Airways Holidays 1978 charter flights are now ready for booking!

Britain in summer: just wonderful!

From city to countryside, the whole of Britain is at its beautiful best during the summer months. See it all next year. British Airways Holidays' charter flight fares are welcome value. And, of course, flying with *us* is like getting to Britain that much sooner!

London from $439-$529. Great value and choice for your money.

- $439-$529 return. Don't look further. Our charter flight fares are low, the value we're offering in return is superb. And no one will work harder to make your flight a great one.
- 21 Friday evening departures to choose from. Fly with us non-stop from Vancouver, April 28-September 22.
- Convenient flights back. We return you to Vancouver Sunday at lunchtime.
- Your choice of vacation: 3 weeks or 4, even a spectacular 72-day trip! Whichever you choose, why not look into the many high-value holidays we're planning for summer '78. They're the perfect addition to your British Airways Holidays charter flight. And the prices are guaranteed. Your travel agent will have all the information you need in January.

Royal treatment in-flight.

Look at the pampering we have in store for you:
- Deluxe dinners with choice of French wines.
- Hearty wake-up breakfasts.
- Free bar service throughout your flight.

Make your plans from this schedule.

Depart	Return	Duration	Fare	Booking and Final Payment by
28 Apr	21 May	23 days	$439	13 Mar
28 Apr	28 May	30 days	$439	13 Mar
5 May	28 May	23 days	$439	20 Mar
5 May	4 Jun	30 days	$439	20 Mar
12 May	4 Jun	23 days	$439	27 Mar
12 May	11 Jun	30 days	$439	27 Mar
19 May	11 Jun	23 days	$469	3 Apr
19 May	18 Jun	30 days	$469	3 Apr
26 May	18 Jun	23 days	$469	10 Apr
26 May	25 Jun	30 days	$469	10 Apr
2 Jun	25 Jun	23 days	$499	17 Apr
2 Jun	2 Jul	30 days	$499	17 Apr
9 Jun	2 Jul	23 days	$499	24 Apr
9 Jun	9 Jul	30 days	$499	24 Apr
16 Jun	9 Jul	23 days	$499	1 May
16 Jun	16 Jul	30 days	$499	1 May
23 Jun	16 Jul	23 days	$529	8 May
23 Jun	3 Sep	72 days	$529	8 May
30 Jun	30 Jul	30 days	$529	15 May
30 Jun	10 Sep	72 days	$529	15 May
7 Jul	30 Jul	23 days	$529	22 May
7 Jul	6 Aug	30 days	$529	22 May
14 Jul	6 Aug	23 days	$529	29 May
14 Jul	13 Aug	30 days	$529	29 May
21 Jul	13 Aug	23 days	$529	5 Jun
21 Jul	20 Aug	30 days	$529	5 Jun
28 Jul	20 Aug	23 days	$529	12 Jun
28 Jul	27 Aug	30 days	$529	12 Jun
4 Aug	27 Aug	23 days	$499	19 Jun
4 Aug	3 Sep	30 days	$499	19 Jun
18 Aug	10 Sep	23 days	$499	3 Jul
18 Aug	17 Sep	30 days	$499	3 Jul
25 Aug	17 Sep	23 days	$499	10 Jul
25 Aug	24 Sep	30 days	$499	10 Jul
1 Sep	24 Sep	23 days	$469	17 Jul
1 Sep	1 Oct	30 days	$469	17 Jul
8 Sep	1 Oct	23 days	$469	24 Jul
8 Sep	8 Oct	30 days	$469	24 Jul
15 Sep	8 Oct	23 days	$469	31 Jul
15 Sep	15 Oct	30 days	$469	31 Jul
22 Sep	15 Oct	23 days	$439	7 Aug

CONDITIONS: Book at least 46 days in advance with a 10% non-refundable deposit. Balance is due 46 days before departure. Cancellation within 46 days results in $100 service charge, but low-cost insurance is available. Baggage allowance: 66 pounds. Children under 2 fly free if not occupying a separate seat. Transportation offered is governed by the Advance Booking Charter regulations and approved by the A.T.C.

British Airways Holidays
1012 West Georgia St., Vancouver, B.C. V6E 2Y2
Tel: 687-2332.

- Free entertainment including movie and stereo music.
- 66 lbs. baggage allowance. Feel free to shop for lots of those marvellous British bargains.
- Free "We Know Britain Best" kit. A valuable bundle of goodies for our charter flight passengers. Maps, shopping and sightseeing information, guides to London's famous markets, art galleries and museums, fascinating trips to take outside London. And more!

Worth thinking about: fly your family or friends here instead!

If you simply can't get to Britain next summer, you can still get to see your family or friends. In addition to our Vancouver/London charter flights, we also have charters *from* London *to* Vancouver next summer.

To bring people over, you just prepay their tickets.

Cost: $318-$488* return, Canadian funds. What a wonderful gift for someone special!

Make your plans the smart way. Speak to your travel agent about booking seats on a British Airways Holidays charter flight now. The sooner you act, the better your choice!

*Subject to currency fluctuations.

We know Britain best, so we can help you most.

British airways holidays

Shakespeare Festival

Stratford has its act together

By BERNARD HUNT

STRATFORD, Ontario — When the Stratford Shakespeare Festival was started in this small town about 90 miles northwest of Toronto, all its organizers had going for them was the town's name.

But by sheer persistence, the festival fathers prevailed on renowned theatrical figure Sir Tyrone Guthrie to forsake London's West End, design a stage for them and persuade actor Alec Guinness and designer Tanya Moisewitsch to throw in their lots.

Those indefatigable pioneers even took a look at the Thames River, which flowed through Stratford on its way from London, Ontario, 30 miles west, and decided it had to go.

The river that flows through Stratford is known these days as the Avon, of course.

What their persistence has brought to the town of Stratford is one of the remarkable theatrical events anywhere.

Every summer works of the Bard and other great writers play to full houses, in many cases involving fans from as faraway as England and California.

An added pleasure for theatregoers is that Stratford is a small town — population about 30,000 — and the opportunities are numerous for bumping into stage favorites.

James Mason, Christopher Plummer, Donald Sutherland and Maggie Smith are among the actors who have performed here, in addition to Guinness.

In its early days — last year the Stratford Festival celebrated its 25th anniversary — the avant-garde thrust stage was blessed with the talents of William Shatner, who went on to play Capt. Kirk of TV's "Star Trek," and Lorne Green, who rode off to Hollywood for "Bonanza."

A phalanx of actors is frequently to be seen exercising their elbows at the Edinburgh Bar of the Victorian Queen's Hotel on Ontario Street just a few blocks from the Festival Theatre on the banks of the Avon.

About 15 miles outside Stratford, in the village of New Hamburg, the popularity of the Shakespearean festival has given rise to a most unvillagelike phenomenon.

A top-class — and expensive — restaurant, The Waterlot, has sprouted in a tiny village whose worthy burgers don't really know what has hit them. Day after day the cars turn up to disgorge after-show diners.

Next door to The Waterlot is perhaps an even stranger development for such a small town. It is Numbers, a discotheque with a telephone on each table and the number of each telephone prominently displayed on a large sign above the table.

If you see someone you fancy, just ring her or his number and have a chat. A small dance floor is nearby if the call leads to anything.

The night I was there the place was fairly empty but for a couple of actors from the festival and their dates.

"The place really jumps on the weekends," says manager Chris Doda. "We get all the festival crowd in here after every show and then there are a lot of universities nearby."

The dream of a world-class theatrical festival that motivated the people of Stratford 25 years ago has also been realized in the tiny but pretty town of Niagara-on-the-Lake, 15 miles north of the falls.

There, it is the works of Shaw that take the honors.

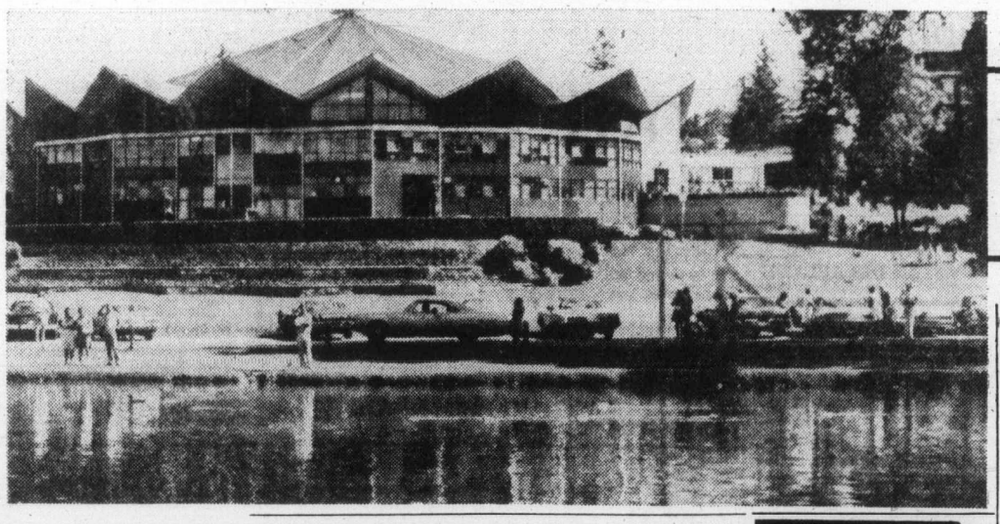

THE STRATFORD Theatre near Toronto plays to enthusiastic Shakespeare Festival audiences each summer, but also produces plays by other great writers, including those of Shaw, Molnar and Noel Coward.

CAR RENTALS IN BRITAIN

Sedans available at seasonal weekly rates from $68.50 - at Gatwick/Heathrow inclusive unlimited free mileage, also automatics, station wagons and cameprs. Special tariff for one-way rentals at all major U.K. airports. Advise requirements, including dates, to VTC CARS, 17 Church Street, Walton-on-Thames, Surrey, England KT12 2QU.

CHARTERS TO
BRITAIN ..... FROM $394
EUROPE ..... FROM $429
From Vancouver
CANADA ..... FROM $122
From Victoria
Through your Credit Union Travel Representative
ESTELLE INGRAM
Victoria Public Service Credit Union
547 MICHIGAN ST. 382-5105
Co-ordinated by Maple Leaf Travel
Ask Estelle about Hawaii, Nevada or California holidays

ALASKA 8-day CRUISE
$585 UP
May 15 or Sept. 28
S.S. PRINCESS PAT
1-21
WILLIS TRAVEL SERVICE
578 Yates 385-4312
Opposite Post Office for Personalized Service

art gallery of greater victoria
ART HISTORICAL TOUR OF SPAIN
SPONSORED BY THE WOMEN'S COMMITTEE

A first-class, fully escorted, educational tour of the History of ART, past and present, highlighting MADRID, CORDOBA, SEVILLE, MALAGA GRANADA, MURCIA, VALENCIA, BARCELONA. The tour will be an unforgettable experience including first-class hotels, continental breakfast and dinner each day, good companionship and professional leadership. A Series of 6 lectures is included prior to departure, 4 on Art History, 1 on social aspects, 1 political.

The tour includes air fare from VICTORIA (with option to stay on in Europe) transfers and baggage handling, the best hotels, coach transportation. Anyone welcome. $1595 share twin, $1750 single.

traveleyden
for guaranteed holidays
388-4201 1-21 768 Fort St.

BC Travel 385-4732
Deluxe, Owner-Escorted Coach Tours

SPRING TOURS — 1978
SOMETHING FOR EVERYONE

We have tours ranging from the 1 day and 2 day deluxe mini-holidays to our two week and three week super holidays. All are escorted from Victoria by Steve Powell or Fred Corbett who have, as owner and past owner respectively, a special interest in you — as well as the knowledge required to make your sightseeing holiday a worthwhile investment of your time and money. Our tours are known widely for their comfort and the consideration shown by the owner excorts who travel with you, to ensure you receive the best possible. No other company offers this special service. We feature seat rotation, frequent stretch stops, sightseeing commentary, **a no smoking policy**, free "comfort cushions" on tours of at least 7 days, and no silly jokes or silly games that detract from your contentment. We also include many items in our cost that enhance your vacation while we pass the group saving on to you. Quality, Comfort and Value — we stand for all this, and more. Before you invest, compare our tours with any other. B.C. Travel has served Victoria for 10 years and is growing, due to wise travellers and excellent tour offerings. Please phone for detailed information at any time, if not during regular hours we record your message and return your call!

DAY TOURS RESERVED SEATS. ONE PRICE $17.00 ea.

PARKSVILLE-QUALICUM Feb. 12
A delightful one-day holiday including a hot lunch at Island Hall. A favourite for your valentine.

REIFEL BIRD SANCTUARY: March 30
A must for those who thrill to the sight and sound of migratory Canada Geese and ducks of all kinds.

SALTSPRING ISLAND: April 2
Features two ferry routes, a hot lunch in Ganges and many wonderful spring sights such as lambs, etc.

NANAIMO TOUR: April 26
We visit the Biological Station for a lecture on B.C.'s number one resource — the salmon. An educational experience including lunch.

VICTORIA HERITAGE: April 28
The heritage homes of Victoria are a controversial aspect of our community. Learn how, why, when and where — tune in on Heritage designation and enjoy a day of understanding with lunch included.

SHORT TOURS

VANCOUVER: Feb. 21 & 22 (one night)
Two very full days of getting to know the highlights of the big city across the water. Visit the Planetarium (special night show), the Arboretum; Gastown; Chinatown; B.C. Pavilion and Stanley Park Zoo. Leave the driving to us. Lunch at the top of the Sheraton Landmark (full city views) is included.

HARRISON HOLIDAY: Feb. 28-March 2 (2 nights)
Enjoy a break everyone needs after February, join us for luxury at an economy price. Soak away that winter feeling in the famous hot pools — dine in the Copper Room (included) while listening to good music of days gone by. Casual dress for easy relaxation.

EASTER VACATION: March 24-26 (2 nights)
We are going to Tacoma and we hope you will join us on one of our most popular scenic routes. The Hood Canal, Puget Sound, Point Defiance Park and more. This tour is different than the usual, and an elegant Easter dinner (included) at the Lakewood Terrace will add to the memory.

SUPER HOLIDAYS:
MAKE YOUR CHOICE EARLY — NOW FILLING RAPIDLY

PALM SPRINGS SPECIAL March 9 to 21 (13 days)
The most pleasant month of the year in this area, we soak in the sun and swim in the hotel pools. **Five nights in downtown Palm Springs** (a very important consideration). Sightseeing and day trips included. Visit Death Valley and Scotty's Castle, dine at San Gorgonios (included) and RELAX.

CALIFORNIA ADVENTURE: April 6 to 19 (14 days)
Our most popular sightseeing adventure. San Francisco, Monterrey Peninsula, Big Sur coast route to San Diego, Los Angeles including Disneyland and much, much more.

GRAND CANYONLANDS: May 12 to 28 (17 days)
The complete canyon tour. Visit Bryce, Zion, north and south rims of Grand Canyon, Mesa Verde (the home of the cliff dwellers), Betatakin Ruins, Arches National Park, and enjoy the 100 mi. boat cruise to the arches of Lake Powell. Never before offered from Victoria, this tour is without a doubt the most colourful and interesting of any offered today.

COME AND SEE US!
We're small enough to know YOU large enough to serve YOU
10 Years in Victoria
DETAILED ITINERARIES AVAILABLE ON ALL TOURS

319 Yarrow Bldg. 645 FORT ST. 385-4732
1-21 Hours 9:30 to 12 and 2 to 5 Mon.-Fri.

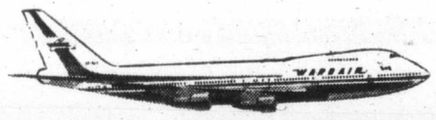

FLY AWAY TO SEA!

Intervac's Caribbean Fly/Cruises ...the complete holiday value.

All through the winter, fly away to sea on an Intervac 7 or 14-night cruise aboard "Jupiter", *and* get all this superb holiday value in the bargain: • return economy class airfare to Toronto via Air Canada or CP Air, and taxes • comfortable overnight accommodation at a Holiday Inn when you arrive in Toronto, and again overnight when you return from Barbados • connecting return flight to Barbados via Wardair 747 • ground transfers between "Jupiter" and the airport • the best cabin space available in the category of your choice, (all cabins air-conditioned) • **all** meals on board • **all** your entertainment... 'live' show, dancing nightly, first-run movies in the ship's cinema, deck sports • low shipboard bar prices • and more — including the sunshine, the relaxation, and the excitement of visiting so many different ports of call.

Look at all the islands you'll visit: 7-NIGHT CRUISES call at *either* Martinique, Curacao, Caracas in Venezuela, Trinidad, Grenada, and return to Barbados...*or* Guadeloupe, Antigua, St. Croix, Dominica, St. Lucia, the Grenadines, and return to Barbados, *depending on dates*. 14-NIGHT CRUISES call at 12 Caribbean islands *and* South America.

PRICES INCLUDE RETURN AIRFARE TO TORONTO. ACCOMMODATION AT TORONTO HOLIDAY INNS FOR TWO NIGHTS. RETURN AIRFARE TO BARBADOS. 7 OR 14 NIGHTS CRUISE ABOARD "JUPITER"

DEPARTURE DATE	CABIN CATEGORY	1-WEEK CRUISES PRICE PER PERSON	2-WEEK CRUISES PRICE PER PERSON
Jan. 18	1	$809	$1259
Mar. 29	2	$869	$1359
Apr. 5 (7-night only)	3	$939	$1459
	4	$969	$1509
	5	$999	$1559
	6	$889	$1399
Jan. 25*	1	$ 859	$1339
Feb. 1†*, 8†, 15, 22	2	$ 919	$1439
Mar. 1, 8, 15, 22	3	$ 969	$1539
	4	$ 999	$1589
	5	$1029	$1639
	6	$ 939	$1479

*Jan. 25, Feb. 1 Bridge Cruise, lessons, lectures and tournaments sanctioned by the A.C.B.L.
†Feb. 1, Feb. 8 Photography Cruise, with John Barras Walker and Jean Irvine on board — instructing on "Travel Photography".

NON-STOP "DAYFLIGHTS" FROM TORONTO EVERY WEDNESDAY *via Wardair 747*

Cruise the Caribbean for 2 weeks from $1259

OR

Cruise a week, then stay a week at Rockley Resort Hotel, Barbados from only $969 (7 nights "Jupiter", 7 nights Rockley Resort)

Cruise for 7 nights aboard "Jupiter", then stay 7 more at Intervac's newest and best value in the Caribbean — the Rockley Resort Hotel in Barbados. Features standard rooms and 1- and 2-bedroom apartments, all air-conditioned with private bath — shower and tub, and kitchenette (stove and fridge). Restaurant, snack bar, mini-market, cocktail bar, several swimming pools and 5 tennis courts within the resort, and a continuous bus shuttle service takes you in a couple of minutes to the private Rockley Beach Club, on one of the finest white sand beaches in Barbados. Cruise a week, then snooze a week on the beach at Rockley.

Phone in your reservation now... For complete details of Intervac's Caribbean Fly/Cruises, speak now to a travel agent. Remember, the best cabins will go first. Or call Intervac direct. One phone call arranges *everything* — airfare via Wardair, cabin accommodation, the trip of a lifetime!

All prices are per person, in Canadian dollars, and based on double cabin occupancy. Availabilities should be confirmed with a travel agency or Intervac sales office as some dates may be sold out.

SEE A TRAVEL AGENT

Romance and ruins

Roman influence found in Portugal

By VIRGIL PINKLEY

COIMBRA, Portugal — It would be a pity to come to Portugal and not visit the Coimbra area.

According to legend it was founded by Hercules about 2000 B.C. During subsequent years it suffered great damage from wars which swept over this area.

The Roman influence is heavy in Coimbra. Some of the largest excavations in the country are at Conimbriga, just outside Coimbra. There is a splendid temple of Diana in Evora and a self-preserved aquaduct leading into the city.

At one time Coimbra served as the capital of Portugal, until Dom Joao I moved the capital to Lisbon.

The University of Coimbra, one of the finest in Europe, was founded in 1290, moved to another location, and eventually returned to Coimbra. The university has drawn famous professors from all parts of Europe.

There are many famous poems, stories and songs written about Coimbra.

One of the latest of them is entitled simply "Coimbra," and is sung by the renowned fadista, Amelia Rodriguez.

Many refer to Coimbra as the museum city. It has a population of a little over 80,000. Cheeses and wines famous throughout Portugal come from this area.

Nearby mountains are high enough to be covered with snow and the region serves as a skiing center. Not far off, the highest mountains in Portugal are located. They are parts of the Serra de Estrela and extend over to the central mountain range in Spain.

Probably the most famous dish served in this area is the roast suckling pig. Chicken and lamb are also featured on many menus. Rice is used extensively, either boiled or fried. Coimbra also produces an extremely popular pastry made from sugared egg yolks.

The most famous smoked and cured ham in the country comes from Lamego.

It is the area where the Dao wines are grown. These are not too well known outside Portugal but are extremely popular here.

If you are in Coimbra and care to continue on into Spain it is only about 45 miles to Caderes on the border.

It is an extremely lively town with a great deal of nightlife. Flamenco singing is heard almost everywhere and the people are said to be hard drinkers. Many of the churches and homes are made from the sandy orange-colored soil.

To the north of Coimbra is Porto, the second-largest city in the country. It is famous, of course, for its port, which is shipped all over the world.

Enroute to Porto one passes through the Bucaco Forest, which is only a few miles north of Coimbra. It is supposed to be the most beautiful forest in the country, and because of this it apparently was used for romantic purposes although it had been developed for the use, study and meditation of priests. In 1622 Pope Gregory XV found it necessary to threaten to excommunicate women caught entering the forest. The edict continued for many centuries, protecting the priests of Coimbra and the surrounding area from temptation.

So beloved was the forest to the Vatican that a Papal Bull was issued in 1643 threatening to excommunicate anyone damaging a tree in the Bucaco Forest.

Porto is undergoing rapid growth. It is becoming quite a business center and even in the hottest weather men rush and hurry about wearing ties and jackets.

In recent years there have even been traffic jams in the city.

Porto is not a tourist center since most of the people who come to Portugal prefer Lisbon, Coimbra or the Algarve in the south.

Strangely enough, the sad fado songs are seldom heard in Porto.

The autumn season in Porto is generally regarded by tourists to be the best in this city, which has a population of slightly more than 300,000.

Like so many cities in Portugal, Porto was founded in the early Roman times and was later occupied and ruled by Barbarians, Goths and Moors. The city has the least Moorish influence now of any in the country.

When Portugal was expanding and creating an empire many ships were built in Porto. At that time the people began to call themselves "tripeiros" or "tripe eaters." They were sending all the usual cattle meat from the entire region to the men manning the ships at sea, and that left only the tripe to eat. To this day it is one of the most popular dishes.

COLOR/BLACK & WHITE
FOREING AND VISAS
PASSPORT PHOTOGRAPHS
WHILE YOU WAIT
OR 24-HR. SERVICE
Appointment Recommended
384-1512
ROYS PHOTOGRAPHY LTD.
784 YATES ST. Between the Library and Odeon
1-14

BUDGET FARES TO THE NORTH PACIFIC
From Seattle to:

HONG KONG	349.99*
TAIPEI	349.00*
BANGKOK	399.00*
SINGAPORE	439.00*
GUAM	309.00*
MANILA	349.00*
PAGO PAGO	239.00*

*All fares in U.S. funds. All fares one way.
CALL US TODAY FOR DETAILS
Bayshore Travel
1-14
1622 GOVERNMENT ST., VICTORIA, B.C. ..... TELEPHONE 382-7103

BLANEY'S TRAVEL
EUROPEAN CHARTERS
WARDAIR and BRITISH AIRWAYS
RATES AND PRICES HAVE NOW BEEN ANNOUNCED
COME IN AND SEE AN ARRANGER, FOR THE START OF YOUR DREAM VACATION, NOW
BLANEY'S TRAVEL SERVICE LTD.
MEMBER ASTA CANADA
920 DOUGLAS STREET 382-7254
"The Arrangers"
1503 WILMOT PLACE 598-4531
1-7

British Columbia Parlour Car Tours

RENO — 7 DAYS
Every Sunday
If you deserve the best, we have the tour for you.

PALM SPRINGS, SANTA CATALINA ISLAND — 14 DAYS
March 6
An old favourite with exciting new features. Highlights include three nights on the "Queen Mary", Solvang, San Francisco, the Redwoods and Disneyland.

SAN FRANCISCO, DISNEYLAND, LAS VEGAS — 13 DAYS
April 10
Highlights include Solvang, Reno and shopping in Portland.

LAS VEGAS, RENO — 9 DAYS
April 15
Includes three nights in Las Vegas, Entertainment Capital of the World.

1978 TRAVEL SHOW
Friday, February 24, McPherson Playhouse Theatre
7:00 p.m.
Get your tickets now, space is limited to 837 seats.

1978 TOUR BROCHURE
Do you have your copy? If not, please call us or your agent.

1928 ✦ 1978 HALF A CENTURY OF SERVICE
FOR ADDITIONAL INFORMATION RESERVATIONS OR BROCHURES CONTACT YOUR TRAVEL AGENT OR B.C. PARLOUR CAR TOURS 912 DOUGLAS 385-2467
"YOU CAN NEVER BOOK TOO EARLY"
1-21

GOING TO THE AIRPORT?
Why not take the Airporter from the Coach Terminal, Empress Hotel or convenient pick up points along the highway. Coaches meet all scheduled Air Canada and PWA arrivals and departures. Come ride with us.
710 DOUGLAS STREET 1-21 385-4417
OPERATED BY VI COACH LINES

BOUNDLESS INTERNATIONAL TRAVEL
FLY LAS VEGAS
4 DAYS and 4 NIGHTS
$239 DBL.
$11 airport tax not included. Shop and compare. We have no hidden costs. Tour includes return airfare, deluxe accommodation, airport transfers, and holiday representatives. (Optional side trips available.)
For more details
388-6464 or 388-4118 720 YATES
MEMBER OF THE BETTER BUSINESS BUREAU
1-14

Air Canada's overnight success.
Charter Class Fares
to London from $409* to Prestwick from $394*
return from Vancouver.
With Air Canada's Charter Class Fares you can take our night flight from Vancouver to London for as little as $409 and to Glasgow for $394. Just book at least 45 days in advance and plan to stay from 14-60 days (schedule permitting). You'll be travelling non-stop in wide-body comfort on regularly scheduled Air Canada 747 Western Arrow flights—but seats are limited, so book as early as possible. There are advance purchase requirements, but with our low prices they're worth it.
Tour Britain on a Britrail Pass: 14 days, 13 nights from $160.00* per person, airfare not included.
This unique package gives you 3 nights in a London hotel (double occupancy), with breakfast, taxes and gratuities; an economy-class 11-day Britrail pass for unlimited travel in Britain; a night on the town for dinner, dancing, entertainment; unlimited subway travel and sightseeing tour in London and special discounts in shops, restaurants and hotels all over Britain. (IT7AC-1UKBR1)
For complete details on our Charter Class Fares and tour package, just call your travel agent. Or us.
*Fare changes May 1, 1978. Prices subject to change due to Canadian currency fluctuations. Canadian Government Transportation Tax of $8 is not included.
AIR CANADA

PLAN AHEAD
. . . AND SAVE!
BOOK A CHARTER FLIGHT TO

LONDON	FROM	419.00
PRESTWICK	FROM	394.00
MANCHESTER	FROM	424.00
OSLO	FROM	498.00
AMSTERDAM	FROM	459.00
FRANKFURT	FROM	499.00
STOCKHOLM	FROM	496.00

For other savings to Europe, ask about our advance booking excursions and charter class fares.
1-21
BAINS INTERNATIONAL TRAVEL SERVICE LTD.
1710 Douglas (across from the Bay) 386-6363

TOTEM TRAVEL
HILLSIDE SHOPPING CENTRE
595-1181
Totem Travel, way to go!

traveleyden
For Information and Brochures
388-4201

BAYSHORE TRAVEL LTD.
1622 Government St
382-7103

Thomas Cook
1322 Douglas St.
388-7811
Summer CLOSED SATS.
The trusted name in travel Everywhere

If It's Travel It's
FEATHERSTONE TRAVEL SERVICE
734 Yates St.
386-6101

TRAVELWORLD
382-3121
On View at Douglas

TOTEM TRAVEL
MAYFAIR SHOPPING CENTRE
386-3277
Totem Travel, way to go!

Paulin
382-9168
532 Broughton St.

BAINS TRAVEL SERVICE
1710 Douglas St.
386-6363

ASK MR. FOSTER TRAVEL SERVICE
Main Floor the Bay
385-8731

TOTEM TRAVEL SERVICE
Duncan Mall
748-2594

Eaton's Travel
388-6488

WESTERN CANADA TRAVEL SERVICE
729 Johnson
382-6160

Coast to Coast Newspaper Advertising Sells the Most

Hollywood East:

Orient's unique new attraction

By PHILIP SOUSA

HONG KONG — If you were the Orient's No. 1 movie tycoon, could you wish for a more appropriate name than Run Run Shaw?

Yes, that's the real name of the sixth and youngest of the brothers who gave birth to the film industry in this part of the world more than four decades ago.

Now 69 and president of Shaw Brothers "H.K." Ltd., Run Run Shaw is a living legend of a gentleman who spends a large chunk of his wealth and time to help cultural, social and educational causes.

He is also a most gracious host whose taste is as impeccable as his predominantly epic movies are lavish and profitable.

While his many activities may prevent him from greeting you in person should you drop by his sprawling and scenic Shaw Movie Town, his staff has standing orders to roll the welcome mat out to studio visitors. You must, however, make arrangements before appearing at the facility on Clear Water Bay Road beyond suburban Kowloon.

•

No doubt like many other frequent visitors to the British Crown Colony, I had heard about the Shaw brothers over the years — especially about the active Run Run — but didn't realize until now that I had overlooked what is actually one of this surprising town's many little-known attractions.

A young producer and other studio personnel were on hand when our group of reporters and other guests arrived at Shaw's Movie Town atop a hilly site overlooking Clear Water Bay.

We were given a few moments to take in the tremendous views from Run Run Shaw's villa — one of several he owns but not his main residence — and were then invited to lunch. Epicurean repast would better describe the multi-course affair which was served us by a host of efficient and cordial young men and women.

While sampling Chinese and continental delicacies, we learned some facts about Movie Town, one of Asia's largest motion picture studios: 1,500 permanent employees, including about 200 actors and actresses under contract; an average of 40 kung fu, musicals, epics and other films produced each year; spread over 46 acres.

The studio has 10 sound stages, 16 backdrop sets, dubbing studios and film processing labs, a variety of woodworking and other shops, and a priceless costume department housing 120,000 Chinese garments of all dynasties.

Only studio in the world with a full-time acting school, Movie Town is also unique in that it contains 400 apartments for staff members.

After lunch, we moved to Run Run's private showing room to see one of his newest and most spectacular productions, "The Empress Dowager."

The tale of the whimsical monarch who ruled China more than a century ago, this movie delighted and entertained us. Above all, we were awed by the lavishness of the costumes, the cast of thousands, the ornate sets and the technical excellence in evidence. No trouble with the well-written English subtitles.

Almost to a one, members of our group remarked afterward how this spectacular movie had reminded them of some of the epics produced in Hollywood by the late Cecil B. DeMille.

Following Shaw's show we toured several of the sound stages, at the first of which we spent a few minutes watching David Chiang — a popular young actor who had an important role in "The Empress Dowager" — filming a bit of shadow boxing for a new movie.

Our visit concluded with a walk through some of the outdoor sets, including the remains of several used in "The Empress Dowager."

Back in our hotel, even those of us who had been lukewarm about the prospect of a visit to Run Run Shaw's Hollywood East had to agree that we had had a great time. Too, in the process we had discovered one of Hong Kong's little-known tourist attractions.

•

Adding to Hong Kong's respectable lineup of tourist sights and sites, the new Ocean Park near the floating town of Aberdeen offers the sea turtles, dolphins, underwater gardens and other features expected of major oceanariums. But this one boasts some unique items, not the least of which are the spectacular views of the island-dotted South China Sea.

The sophisticated cable car system that carries you over the mile-long headland separating the park's lower and upper sites is an attraction in itself. And the views that are yours during the seven-minute ride are nothing short of terrific.

Even if you're not into sea life or cable cars, you should include Ocean Park in your itinerary so as to be able to treat yourself to a meal at the Ocean Park Restaurant operated by the famous Miramar Hotel. The food served here, particularly the Chinese dishes, can only be rated as outstanding.

Last lesson learned on this journey has to do with shopping, the reason most visitors, especially North Americans, include Hong Kong in their Orient trips. And what I found is this:

You can still get tailor-made clothes at reasonable prices and requiring only one or two fittings; but if you want quality you're going to have to go quite a bit above bargain prices and allow time for several fittings.

As compared to the United States and Europe, Hong Kong still offers a good many bargains. In general, however, top-quality goods and services require substantial investment.

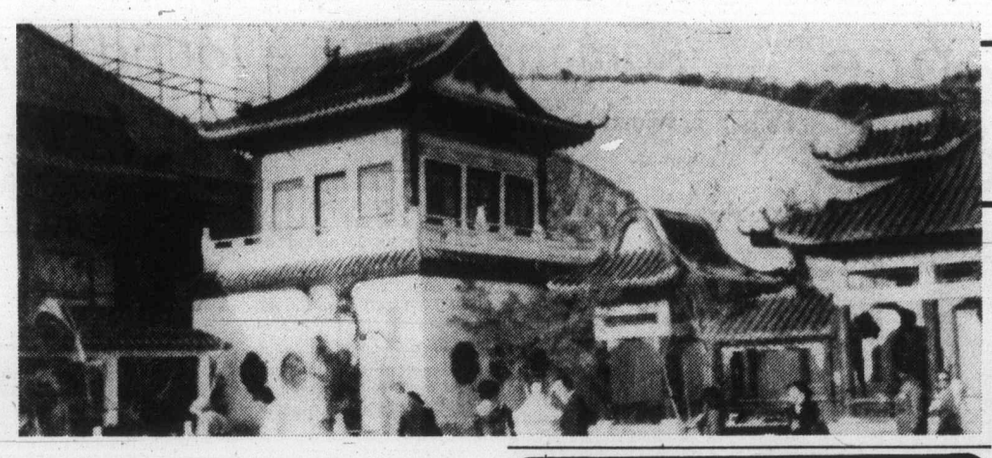

THIS lavish movie set near Hong Kong is part of the sprawling studio of Run Run Shaw, a living legend and a gracious host.

THE GEORGE INN
at Qualicum Beach
"MINI-HOLIDAY"
$42.50 Per Person Includes—
Based on Double Occupancy
• Accommodation Fri. and Sat.
• Saturday and Sunday Breakfasts
• Dinner and Dance Saturday

Indoor Pool—Sauna
Golf—Tennis
Convention Facilities
Meetings and Banquet Rooms
For Information:
Phone 752-9238
or Box 327
Qualicum Beach, B.C.

WARDAIR CHARTER BOOKINGS
NOW AVAILABLE TO BRITAIN AND EUROPE
Specialists in International Travel
PaulinTravel
Now at 532 Broughton St. / Telephone (604) 382-9168
12-24

SENIOR CITIZENS
2 WEEKS HAWAII
FEB. 22-MARCH 8
Treat yourself to 14 nights in the warm sunshine of Hawaii. This escorted tour includes air fare from Victoria and return, transfers in Honolulu, room with kitchens, lei greeting on arrival and fun, fun, fun. We will find you a friend if you are alone.
$475.00 EACH OF 2 $600 SINGLE
traveleyden
for guaranteed holidays
388-4201 768 Fort St.
1-21

it's not too late to book HAWAII . . .!
get yourself a crisp, brown, Winter tan 'mid the surf and sun of the magic isles
new horizon
very limited space for Feb. and a good selection for March on these popular priced package vacations.

WAIKIKI $511 to $671
All hotels with pool, air conditioned, and some with kitchenettes. Centrally located for all the fun and frolic of fabulous Waikiki Beach. Departures Sats. and Mons. from Feb. 6.

MAUI (Maaleea Bay) $791
One bedroom suites with full kitchens and ocean facing lanai. U-drive car included. Departures Mondays from Feb. 6.

KAUAI (Poipu Beach) $801
One bedroom garden suites with full kitchen and freshwater pool. Complimentary tennis on ten courts. Golf nearby. Departures Monday from Feb. 6.

Price includes 13 nights Hotel based on two sharing, round trip flights, transferrs between airport and Hotel. Welcome lei greeting and lunch, 4 per cent state tax and other tour features. Reductions for triple and quad occupancy and children under 12.

Thomas Cook
The trusted name in travel. Everywhere.
1322 Douglas St., VICTORIA 388-7811
416 Seymour St., VANCOUVER 688-0231
1-21

CHARTERS TO EUROPE 1978
PLEASE CALL US AT
traveleyden
(We specialize in Europe)
388-4201 768 FORT ST.

MAUI
Luxury one-bedroom Wailea Apartment. Golf — tennis — beaches — pools. December - April, $400 weekly. May - November, $300 weekly.
For reservations: (808) 879-2606
or write:
P.O. Box 296, Kihei, Hi: 96753.

see Europe by train . . .
get a
EURAILPASS
and see 15 countries for as low as CDN $302
for a 1-month ticket
EURAIL YOUTHPASS
also available for 2 months CDN $280
REGAL HOLIDAY TRAVAL
386-8884
760 BROUGHTON
1-21

Free gift for brides-to-be...
Victoria Press
Bridal Shower Pack
worth over $20

If you know a bride-to-be, or are planning your own wedding, complete and mail the coupon as soon as possible. Here's what the bride will receive:
• Over 25 full-size top-brand household products.
• 20 Booklets from nationally-known companies containing recipes and household hints.
• Two weeks' free delivery of The Daily Colonist or Victoria Times.
• Total value — over $20.00.

If you are going to be married during the next few months, don't miss out on this wonderful wedding gift from Victoria Press Ltd. Simply complete the coupon and mail it to us. There's nothing to buy, and absolutely no obligation. By the way, if you have a friend or relative who is a bride-to-be, you may complete the attached coupon and mail it on her behalf. We'll take care of the rest.

All registrations must be received before the wedding, and the offer is limited to brides-to-be who will take up residence, after the wedding, within 25 miles of Victoria where home delivery of the paper is available.

VICTORIA PRESS
BRIDAL SHOWER DEPT.,
P. O. BOX 300, VICTORIA, B.C.
V8W 2M4
Please register the following for the Victoria Press "BRIDAL SHOWER" GIFT PACK
(Please print)
Name of Bride-to-be _____ (First Name) (Surname)
Name of Bridegroom _____ (First Name) (Surname)
Present Address of Bride-to-be _____ (Apt. No. if any) (Street No.) (Street)
(Postal Code) (County) (City or Town) (Telephone: Home or Business)
Date of Wedding _____ (Day) (Month) (Year) Church _____
Name of Person Officiating (Minister, Priest, Rabbi, etc.) _____
Check if you are: Bride-to-be ____ Mother ____ Relative ____ Friend ____
Your Name _____
Your Address _____ (Apt.) (Street No.) Street)
(Postal Code) (County) (City or Town) (Telephone)

Boundless International
720 YATES ST. 388-6464 or 388-4118
RENO SPECTACULAR ! !
ANNOUNCEMENT: WE NO LONGER HAVE BUS TRANSFERS.
Trip includes; round trip transportation, deluxe accommodation, side trips to Sparks, Boomtown, Tahoe & Carson city, big-bonus packages and our escort services.
RIVER INN ..... $ 99.00
SANDS HOTEL $105.00
REEF HOTEL $109.00
ARLINGTON PLAZA $125.00

RENO FLIGHTS
TRAVELODGE $179.00
PIONEER INN $199.00
MAPES $225.00
HARRAHS $239.00
Plus many more hotels!!
4 DAYS 4 NIGHTS
NOT INCLUDED — $11.00 AIR TAX
SHOP AND COMPARE — We have no hidden costs.

DISNEY COACH 10 Days from $185.00
See San Diego Zoo, Tijuana, Universal Studio & Knotsberry Farm.
DISNEY AIR 8 Days from $225.00
Round trip airfare, deluxe accommodation plus much more.
CALIFORNIA — NEVADA
15 Day Deluxe Coach Tour.
See San Francisco, Santa Barbara, Disneyland, Palm Springs, Phoenix, Arizona, Las Vegas, and Reno, Nevada. $379.00
Feb. 25, Mar. 25, Apr. 22

Bowling roundup

Bowlspiel entries ready

By TOM KEYSER

It may seem a little early to make plans for Easter but it's later than you think.

After all, entry forms for the Colonist Bowlspiel, a traditional harbinger of Easter, are already available at Town and Country Lanes.

Ken Jones, manager of T and C, said Saturday out-of-town forms have already been sent up-Island, as the lanes prepares for the 15th annual fivepin tournament, March 23-26.

As always, 128 teams of four bowlers, each of whom must have bowled a minimum of 18 league games before this weekend, will fight it out for a total of $3,300 in prize money. Winning team gets $600.

For tournament purposes, averages of entrants will stand as of this weekend.

Entry fee remains $5, a sum which has remained stable "for years", says Jones.

"We haven't put up the fee and I think it's kind of nice that way, " Jones says, adding the tournament is run with the "average bowler" in mind.

So much so, that teams must be balanced. Scratch figure is 900 and handicap is 80 per cent.

As the name suggests, the event is run as a bonspiel, with three events: The main event is sponsored by the Daily Colonist, while the Red Lion Inn and Town and Country Lanes sponsor the remaining two.

SPARE BITS—The **Rocky Rollers** of host-city Nanaimo came away with first prize at last weekend's Villa Hotel Bowlspiel at Fiesta Lanes. Second place went to Parksville's **It's Up To You**, with third spot going to another Nanaimo team, **Who Knows...Steve Hafer**, a 13-year-old YBC junior rolled a 313 game during the week at Town and Country Lanes... It's a tie after the first round of ongoing Canadian Tenpin Federation rolloffs at Campbell River Lanes. **Sheila Stormoe** and **Lori Chapman** share top women's spot with a pin-count of 1,291. Leading the men, and behind the ladies, is **Grant McRae**, with 1,280. **Wally Bilan** of Campbell River says there are still entries open for the doubles tournament of Feb. 4-5...**Dot Bennett, Helen Ferguson, Jessie Loo** and **Marlene Mitchell** were Victoria bowlers to qualify for a rolloff during last weekend's Ste.Michelle's Queens Tournament at Burnaby's Brentwood Lanes. Ultimate winner was **Susan Allenby** of Richmond, after she captured the last qualifying position. Susan took home $320.

Tenpins
Mayfair Lanes

MEN: Fred Lobbezoo 656(237, 238); Ken Grexton 630, 605, 577(223, 204, 223, 214, 215); Simon Chiv 626(233, 202); Ray Morneau 611(204, 250); Reg Reynolds 604(219, 203); Rod Caddell 603(211, 213); Alex Holowachuk 599, 578(233, 218); Len Hayley 598(203); John Hervet 598; Len Scott 597(225, 210); Bob Willis 596(212, 202); Gary Diehl 595, 558(209, 200); Mike Wengrowich 593(241); Hal McGillivray 592(211); Fred Rentz 592, 577(236); Norm Hinds 592(212, 204); Ivan Pearson 592(212, 204); Gary Colby 591(201); John Wenzel 590, 588, 583(222, 230, 201); Eric Fisher 589(217); Orel Morneau 586(223); Larry Jacobs 585, 569(223); Lon McBeth 584(215, 204); Wally Weinberger 584(222); Stan Ralph 583(243); Brian Grexton 583, 550(213); John Straw 582(212); Ron Songhurst 581(225); Wally Ostafychuk 581; Bill Burke 578; Bill Marin 578; Bernie Nikkels 577, 571(204); Merv Nelson 576(206, 200); Will Mowat 574(212, 211); Les Hume 574(208); Wayne Hayton 574; Bill Emberley 573(203); Ken Grant 572; Bill Prior 571; Wally Vogelsang 569(200); Mario DeCiccio 568(222); Neil Parker 567(219); Ray Poffinger 565, 555; Darrel Aune 564; Ross Thompson 564(244); Don Ireland 563(215); Rod Butts 563, 551; Don Samuelson 562; Fred Nelson 562(232); Mike Kirby 562(215); Roy Kerr 560(211); Ron Hornby 560(201); Gary Colby 559; Fred Essery 559; Roy Barnes 559(224); Joe Richards 558, 556(219); Ron Smirl 558(232); Hal Wymore 558, 550; Roy Jago 557; Joe Frohlich 557(203); Bob Messerschmidt 556(232); Barry Stokes 555(212); Wilf Smith 554; Bob Hill 554; Tom Newbegin 554; Rick Hedley 553; Don Norbury 553; Ron Rowley 553; Henry Loo 553, 552; Ted Estensen 552(212); Mark McGorman 552; Bud Randall 551; Dan Morneau 551; Phil Norton 551; Bud Randall 551; Don McIntosh 551; Bruce Logie 550; Bob Ellis 550; Al Ruthledge 550(223).

WOMEN: Darlene Williams 594(214, 211); Cindy Shaw 569, 555, 537, 520(203, 200); Merleen Hill 550; Ella Switzer 549; Mo King 543; Marlene Mitchell 542; Lorna Pollock 540, 503; Doreen Ralph 534; Carole Jacobs 531; Corynne Goodman 530(206); Audrey Malkewich 528, 504; Muriel Lawson 526(225); Ruth Peterson 526; Judy Soyka 526; Isy MacGillivray 526, 522; Dianne Pepper 523; Betty Breiten 522; Linda Parker 518; Dot Bennett 517; Jessie Loo 515(212); Nona Fletcher 513; Freda Robertson 510; Flora Kirker 509; Ev Noonan 509; Bev Stokes 509; Vera Gibbons 507; Ev Donaldson 505; Hazel Furey 503; Irene Cooper 503; Aileen Mierzuak 503; Jane Steward 502; Elsie Haddow 502(208); Pat Metcalfe 500; Emmy Plesch 500.

Duncan Lanes

MEN: Don Stout 634; Bruce Alldred 614; Roy Summers 603; Howard Kinney 602, 588; Dennis Pears 595; George Wellings 589, 575, 565; Hank Barrick 588; Terry Walton 575; Bob Willis 574; Graham McMillan 572; Terry Barnet 566; Ron Smiley 557; Garnet Mah 556; Wayne Hayton 555; Norm Dunley 554; Ray Poffinger 553; Steve Carruthers 551; Agner Skalstad 511.

WOMEN: Delma Fortin 556; Caroline Cleasby 542; Dot Larsen 535, 524; Evelyn Alldred 534; Carol Fowler 526; Bea Summers 524; Vivian Petrik 506; Mona Fagonello 505.

Campbell River

MEN: Wally Bilan 578; Richard Ball 551(206, 204); Glen McQuarrie (202).

Fivepins
Town and Country

MEN: Fred Hickey 1,048(369, 318, 311); Jim Ross 927(313, 311, 303); Dave Meredith 862(323, 307); Ken Preston 836(331); Brent Briggs 830; Wally Weinberger 818; Joe Condotta 812(358); Bill Hammond 808; Ed Gordon 801(319).

WOMEN: Evie Weinberger 875(328); Dorothy Krimmer 804; Diane Overwater 779(312); Tammy Painter 753.

Fiesta Lanes, Nanaimo

MEN: Ray Kroll 988, 850(371); Larry Sedola 905(367); King Lee 901; Norm Goldie 892; Helmut Leerholm 881; Dave McConnell 869, 844; Jim Ross 867; Don McLellan 862; Ron Brown 850; Al Slaughter 834; Ross Hunt 823; Otto Furchak 823; Jim Otto 811; Glen Windell 811; Frank Aquinas 806; Bill Cains 801; Glen Windle (367); Jim Ross (358).

WOMEN: Arlene Sandines 808; Linda Schlitz 795(328); Verna Guymer 791; Cheryl Johnston 778; Charlotte Gerke 771(335); Sharon Bickell (360); Sylvia Jackson (306); Min Mann (304, 300); Sharon Rogers (304); Sandy Robertson (301); Elaine Irving (301).

Brechin Lanes, Nanaimo

MEN: Al Solmie 868; Don McLellan 866; Don Bateman 824.

WOMEN: Dale Mumm 811; Jan Oliver 784; Pat Drayton 755.

Rainbow Lanes, Port ALberni

MEN: Gary Mcleod 901(328, 328); Stan Barnes 855(325); Gord Morris 854(342); Verg Fossen 817; Wayne LeVong 800(300).

WOMEN: Sue Rhodes 809.

Campbell River

MEN: Larry Sandberg 786; Kelly Gray 748; Rob Sumner 725.

WOMEN: Gwen Maranduk 678; Irma Chadsey 663; Carol Cuzzochrea 644; Eleanor sumner 611; Jeanne Henry 606; Sheila Hogg 605(237).

FOR
TRAVEL INSURANCE
P. R. Brown and Sons Ltd.
762 Fort St.
385-3435
5-7

PALM SPRINGS TOUR
Feb. 12-25 Two Spectacular Weeks $425
Relax in the "Sunny South". 3 nights in luxurious Palm Springs; attend the exotic National Date Festival; Disneyland, famous Hearst Castle; intriguing San Francisco and along the Blue Pacific through California to the Giant Redwood Forests and along the rugged and beautiful Oregon Coast on the return trip.
You've promised yourself an escape from the wet and wintry skies of Victoria. This year
DO IT!!!
HEY! LOOK!
CAPITAL'S SUPERENOS STAY AT THE LOVELY ONSLOW HOTEL
Brand spanking new and right in the heart of Reno, less than a block from Harrah's on Virginia Street. Deluxe rooms, fine food and full Casino facilities.
Departures every Sunday from February 26 to June 25.
HAPPY PEOPLE + HAPPY ESCORTS + HAPPY DRIVER from Victoria back to Victoria = THE HAPPIEST of TOURS. One bus only per week at the Onslow. Book early.
Priced Right: $159 Dbl., $169 Twin, $215 Sgl.

DISNEYLAND SPECIALS
Departure: March 24, July 2, Aug. 11 and Dec. 21
10 Days. Starting at $255 each for 5 sharing
A family holiday to wonderful Disneyland, taking in Universal Studios, San Diego Zoo or Tijuana Entry fees included with a two-day Hospitality Book for Disneyland. One bus only. Don't wait.

EASTER WEEKEND
March 24 to 27, 4 days, $125 Dbl., $130 Twin
Includes a sumptuous dinner party.
A delightful weekend, taking in Portland, the rugged Oregon Coast and time to shop the duty-free stores in Oregon and the South Centre Mall in Seattle, with a stop at the duty free shop at Blaine on the return trip. Don't miss it.

PHONE OR CALL IN FOR DETAILS ON THESE OR:
Arizona—Sunshine Tour, April 8th
Canadian Rockies Bus—Cruise, May 19th
Grand Canyons Tour, May 20th
Alaska Bus Cruise, June 5 and 8th
Portland Rose Parade, June 9th
Long Beach—Sunshine Coast, June 24th

"ALL WE HAVE TO SELL IS HAPPINESS"
CAN WE SHARE IT WITH YOU?
Call the holiday numbers
384-1432
384-5612
Capital Tours
215-645 FORT ST.

EASTER BREAK
WITH A difference . . .
CRUISE AND STAY PACKAGE TO DISNEYLAND
10 DAYS FROM VICTORIA AND RETURN
from $645 Per Person
All meals included on board a luxury cargo liner of Prudential Lines.
BCAA TRAVEL AGENCY
1075 PANDORA 382-9202
1-14

MONEY BELTS AND PASSPORT CASES
McMartins
1605 Douglas St.
1-14

Forest blanks Arsenal to build division lead

LONDON (AP) — Who can catch Nottingham Forest? That was the question being asked in English soccer Saturday after Forest beat Arsenal 2-0 to take a six-point lead at the top of the First Division standings.

Defending champion Liverpool was beaten 3-2 at home by Birmingham and Everton lost 3-1 at Wolverhampton.

Forest, managed by the outspoken Brian Clough, is back in the First Division for the first time in six years and relishing every moment of it.

Only Manchester City, 3-1 winners at Norwich, showed the determination needed to catch Forest who now has 40 points from 26 games. Manchester City is second on goal average followed by Everton and Liverpool, all three teams on 34 points.

Saturday's soccer schedule across the country was severely disrupted by ice and snow. Twelve games were postponed in the four divisions of the English League, and almost the entire Scottish League program was scrapped with just two games surviving in the lower divisions.

Leicester could only draw with Queen's Park Rangers and remains bottom of the table with 13 points from 26 games. Newcastle's 1-0 loss at West Ham left them next-to-bottom on 14 points, while Rangers also were in the relegation zone with 18 points.

All three Second Division leaders won leaving Bolton on top with 38 points from 26 games. Tottenham trails by one point and Southampton is two points behind.

★ ★ ★

ENGLISH LEAGUE
Division I
Chelsea 5 Ipswich 3
Leeds 2 Coventry 0
Leicester 0 Queen's PR 0
Liverpool 2 Birmingham 3
Man United 4 Derby 0
Middlesbrough 1 West Brom 0
Norwich 1 Man City 3
Notts F 2 Arsenal 0
West Ham 1 Newcastle 0
Wolverhampton 3 Everton 1

Division II
Bolton 1 Hull 0
Brighton 5 Mansfield 1
Bristol R 2 Blackpool 0
Charlton 0 Luton 0
Crystal P 1 Burnley 1
Oldham 2 Orient 1
Southampton 3 Notts C 1
Sunderland 5 Sheffield 1
Tottenham 2 Cardiff 1

Division III
Bury 5 Exeter 0
Chester 2 Colchester 1
Gillingham 3 Cambridge 1
Oxford 3 Bradford 1
Plymouth 0 Carlisle 1
Shrewsbury 0 Lincoln 1

Division IV
Bournemouth 1 Scunthorpe 1
Grimsby 0 Stockport 0
Huddersfield 2 Newport 0
Wimbledon 0 Torquay 1
York 0 Watford 4

SCOTTISH LEAGUE
Premier Division
All scheduled games postponed, grounds unfit.

Division I
Kilmarnock 1 Airdrieonians 1
All other scheduled games postponed, grounds unfit.

Division II
Stranraer 0 Dunfermline 2
All other scheduled games postponed, grounds unfit.

NORTHERN IRELAND
Bangor 1 Cliftonville 1
Coleraine 2 Ards 0
Distillery 1 Linfield 4
Glentoran 4 Crusaders 1
Larne 2 Glenavon 0
Portadown 4 Ballymena 0

Cathy earns spot in final

FORT LAUDERDALE, Fla. (AP) — Canadian women's amateur champion Cathy Sherk of Fonthill, Ont., and Carolyn Hill of Placentia, Calif., scored semi-final victories Saturday in the 46th annual Doherty Challenge Cup golf tournament.

They'll meet today in a scheduled 36-hole championship round of the amateur match play tournament.

Hill defeated Becky Pearson of Miami one-up in play and Sherk beat Debbie Raso of Cape Coral, Fla., also one-up.

Juvenile soccer

Results of games Saturday in the Lower Island Juvenile Soccer Association:

Division 4A—Even Opts 2, Cordova Bay 1; Bays United 3, Peninsula 0.
Division 4B—Prospect Lake 5, Peninsula 4; McKenzie Esso 0, Gorge FC 0.
Division 4C—Gorge Bucs 2, Redi-Mix 1.
Division 4D—Gorge Royals 2, Hampton Hustlers 1.
Division 5A—Bays United 2, Radicon 1; Van Isle 3, Prospect Lake 0.
Division 5B—Even Opts Chinooks 0, Peninsula 0.
Division 5C—Cordova Bay 9, Lakehill Cable 1.
Division 5D—Tom's Pizza 9, Legion 91 1, Gordon Head 8, Suburban Realty 0.
Division 6A—Even Opts Tigers 3, Gordon Head 0; Prospect Lake 8, Peninsula Cougars 2; Jadresco 7, Gorge FC 0.
Division 6B—Prospect Lake 3, Cordova Bay 0; Bullfrog 0, Duncan 0; Belmont 0, Bays United 0.
Division 6C—Doman Lumber 3, Gorge Bucs 0.
Division 6D—Gorge Royals 6, Bays United Titans 0.
Division 7A—Peter Pollen 4, Gordon Head 1; Gorge FC 5, Even Opts Colts 0; McLaren Elec.6, Home Lumber 0.
Division 7B—Peninsula Dolphins 8, Midgely 0; Pembertons 1, Prospect Lake 0.
Division 7C—Duncan Eagles 2, Even Opts Mustangs 0; Cordova Bay 4, Peninsula 0; Prospect Lake Strikers 1, Gordon Head 1.
Division 7D—Gorge Canadians 1, Westcan 0; Cosmo Royals 1, Cowichan 0.
Division 8 North—Even Opts Pintos 2, Peninsula 0; Prospect Lake 12, RCAF 1.
Division 8 East—Lum's Greenhouses 1, Prospect Lake 0; Stevedores 2, Coreland 1; Bays United Tigers 2, Gorge Canadians 0.
Division 8 West— Cordova Bay 12, Even Opts Mavericks 0.
Division 8 South—Sooke 3, Blandford 1; Chew Exc. 2, Cordova Bay 0.
Division 9 North—Cordova Bay 6, Alexander's 0.
Division 9 East—Gorge Royals 1, Tom's Pizza 0.
Division 9 West—Bays United 4, Prospect Lake 1; Royal Roads 1, ANAF 0.
Division 9 South—Gorge Canadians 1, Heights Esso 0; West Coast Heating 1, Prospect Lake 0; Glenwood 0, Peninsula 0.
Mini-soccer—Even Opts 0, Gorge Bucs 0; Prospect Lake Bears 0, Prospect Lake Wanderers 0; Juan de Fuca 2, Cordova Bay 0; Cordova Bay 1, Even Opts Boxers 0; Gorge Royals 1, Even Opts Cyclones 0; Gorge FC 1, Prospect Lake 0.

Girls soccer

Results of games Saturday in the Greater Victoria and District Girls' Soccer Association:

Canadians 3, Expressos 0; Cardinals 3, Saltspring 0; University of Victoria 3, Blackhall 0.

Tour planned

DALLAS, Tex. (Reuter) — The Association of Tennis Professionals (ATP) announced Saturday it planned to send a team of players to Cuba for a goodwill tour.

TAKE A "HOLLIDAY"!
RENO 7-DAY BUS TOUR
Direct from Victoria every Saturday throughout the year. A first-class, fully escorted holiday with a choice of accommodation to suit your requirements. Fare includes all side tours and unbeatable casino packages.
JAN. 28 and FEB. 4, 11, 18, 25
$99-$129
Choose from: RIVER INN, SANDS, REEF INN, ARLINGTON PLAZA, KINGS INN
SPECIAL RENO 8-DAY FROM $114
Once a month only — think of the extra duty-frees!

RENO BY AIR
Jet away from it all, any day of the week, for as long as you like. 2 nights to 2 weeks — the choice is yours! Transfers, super casino packages and much more all included.
2 NIGHTS . . . . . from $159
Coming soon—the all new Reno air experience
Watch this space!

DISNEYLAND 10-DAY BUS
Unbeatable value yet again! While the kids laugh with glee, you can laugh all the way to the bank!
SPRING BREAK—MARCH 24th
Family of Five . . . . . each $185
Double/Twin . . . . . each $235
10 Fun-Filled fully escorted days including admission to Disneyland and 15 attractions, etc., etc.

CALIFORNIA/NEVADA/ARIZONA BUS
FEB. 25th MARCH 25th APRIL 22nd
15 DAYS FUN & SUN FOR ONLY $379
San Francisco, Disneyland, Palm Springs, Phoenix, Las Vegas, Reno — and so much more along the way
Fully escorted — of course!

RENO/SAN FRANCISCO & RENO/LAS VEGAS
9-DAY BUS TOURS STARTING SOON!
PHONE NOW FOR DETAILS.
VICTORIA BRANCH
1394 Hillside
595-3113
Open Monday to Friday
9-1:00 and 3-5
Holiday Company
1-21

CAPITAL
IN SIDNEY
9819 Fifth St.
NEW HOURS
Open Mon.-Friday 9 to 9
Sat. 9 to 6
Sundays and Holidays 12 to 6.
SUPER FOODS
NOW WE HAVE TWO STORES TO SERVE YOU BETTER
50 WEST BURNSIDE OPEN DAILY 9-9
Prices Effective Jan. 22, 23, 24
We reserve right to limit quantities
10% OFF YOUR TOTAL FOOD BILL WED., JAN. 25 ONLY
BOTH BURNSIDE AND SIDNEY STORES
Min. Order $5, Cartons of Cigarettes and Tobacco Not Included
NEW ZEALAND
LAMB SHOULDER CHOPS lb. 89¢
LAMB LOIN CHOPS lb. 1.29
LEG of LAMB lb. 1.39
Olympic BREADED VEAL CUTLETS (5-lb. box—3.75) lb. 79¢
Olympic BREADED PORK CHOPETTES (5-lb. box—3.75) lb. 79¢
Gainer PURE PORK SAUSAGE 1-lb. tray 1.19
Canada C Grade McINTOSH APPLES 4 lbs. 1.00
Fresh Snoboy GREEN PEPPERS ea. 10¢
Canada No. 1 TOMATOES lb. 39¢
Alpha MILK 3 tall tins 1.09
Christie, 2-lb. box PREMIUM PLUS CRACKERS 1.29
French's HAMBURGER FIXINS 59¢
Motts, 48-oz. CLAMATO JUICE 1.19
Cashmere, 4-roll pkg. BATHROOM TISSUE 79¢
Kraft Process SKIM MILK CHEESE 1-lb. Jar 1.19
Kraft, 16-oz. SPAGHETTI SAUCE with meat, mushroom and tomato 59¢
1-21

CHARTERS TO EUROPE 1978
PLEASE CALL US AT
travelyden
(We specialize in Europe)
388-4201 768 FORT ST.

San Diego
There's so much, there's almost too much.
A vacation in San Diego can be as full or relaxing as you want it to be.
Come see the world famous San Diego Zoo, Sea World, Wild Animal Park, bargain shopping a few minutes away in Mexico, 70 miles of beaches, the Harbor Excursion, fishing, boating, sailing, major league sports, and much, much more.
Western offers a variety of conveniently-timed flights, all featuring complimentary refreshments. So head for San Diego. It's too much!
The holiday packages below are just two examples of the many Western offers—most are available with fly-drive options.
Scenic San Diego, 2 nights, from $322* per person, double occupancy, including tax and return airfare. (ITCUSH-CTSSS02)—2 nights at hotel of your choice, including room tax. Choice of Sea World, San Diego Zoo, Wild Animal Park, Tijuana Shopping Tour or San Diego City Tour.
Crown Jewels, 4 nights; Tennis, from $379; Golf, from $406 per person, double occupancy, including tax and return airfare. (ITCUSH-CTSCJ02/CTSJG04)—4 nights' quality accommodations, including room tax. Tennis package includes one hour's play per day, choice of Sea World or San Diego Zoo. Golf package includes 18 holes per day for 3 days, greens fees, cart.
*Prices in U.S. dollars
Tell your Travel Agent you want one of Western's San Diego Vacations. Or mail this coupon today.
Western Airlines Vacation Dept. YYJ-124
YVR A.M.F.
Vancouver, B.C. V7B1T0
Please send me a brochure on vacation packages in the city that's too much—San Diego!
name phone
address
city province
my travel agent is
Western Airlines
Hawaii/Alaska/Western USA/Florida/Canada/Mexico

ROAD LINKED CANADA, U.K.

Martin rededicates war-time army route

LONDON (CP) — A stretch of road built by wartime Canadian Army engineers and rebuilt after 37 years in service has been opened and rededicated by High Commissioner Paul Martin.

The three-mile stretch containing a bridge over the River Mole, is named Young Street, after Col. Ernest Young of North Bay, Ont., commander of No. 2 road construction company, Royal Canadian Engineers.

It was one of a series of bypasses constructed by Canadian troops to overcome a military traffic bottleneck in the region of Leatherhead, Surrey, just south of London. The others were built in the vicinity of Redhill, Reigate and Lewes.

The original Leatherhead road was opened by Prime Minister W. L. Mackenzie King on Aug. 28, 1941.

Young, who raised the 350-man unit from among experienced road-builders in Canada, died in Toronto in 1958.

The book The Canadians in Britain—1939-44 credits Canadian-developed building techniques with helping to "bring the bulldozer into its own as an essential item of British military engineering equipment."

"During the grading of the Leatherhead bypass, a number of tank trials were held at the roadsite by British and Canadian troops and the bulldozer demonstrated its capabilities by clearing away anti-tank obstacles and assisting tanks at the river crossing.

"From these trials, in part, developed the armored bulldozer which was later to play an important role in Allied operations in Sicily and Italy and in the Normandy beachhead."

DINGLE HOUSE

Victorian Dining Delight

DINING LOUNGE

SUNDAY NIGHT "SPECIAL"

ROAST PRIME RIBS OF BEEF Au Jus
with Yorkshire Pudding
Soup du Jour
Crisp Green Salad
Buttered Vegetables
Baked Potato
Freshly Baked Cheese Bread
Ice Cream or Sherbet
Beverage

7.95

(Victoria Dinner Club tickets not honored)

CLOSED ON MONDAY

137 GORGE RD. Open 5 p.m. 382-8721

1-14 • Ample Free Parking • Reservations • Major Credit Cards

Dine with Us

Specializing in friendly service and fine food temptingly prepared. Make this a family affair.

Featuring dinners starting at 4.95

and NOW . . . a COMPLETE SALAD BAR, dessert and coffee are included in our dinner specials.

HOURS: Sunday thru Thurs. 7 a.m.-10 p.m. Fri., Sat. 7 a.m.-12 p.m.

COLWOOD

Smitty's

478-6212
1752 Old Island Hwy.

1-21

'Don't need support of unions'

Rene lashes bosses, labor

QUEBEC (CP) — Quebec's unions need to be "cleansed" and the Parti Quebecois does not need their support, says premier Rene Levesque.

In an interview published recently in the Paris-based magazine *Jeune Afrique* (Young Africa), Levesque also criticizes business for refusing to accept any change.

"Since I've been in politics, I've never seen business accept change," he said. "Bosses oppose it by instinct."

Levesque went on to say that his government could not "give everyting to the unions or we would destabilize the country."

"We don't have their support and we aren't looking for it. It's probably better not to have it."

"You have to retain a policy of contacts," he said. "In addition, unions in Quebec have to be cleansed."

The premier recalled meeting French union leaders in Paris in 1972, and hearing criticism of the treatment of three Quebec union heads who had been imprisoned during the province's public service strikes.

"I replied to them that three union leaders had been imprisoned after organizing a strike in hospitals which left the sick without care," Levesque said.

He said the French union leaders agreed that French workers had the right to strike in hospitals but never used it.

Levesque said he was looking for a new social contract, similar to the system in West Germany and Sweden, and said he was opposed to "doctrinaire socialism."

"I believe in evolution and persuasion. Except, of course, in countries where repression is such that violence is justified, as was, or is, the case in Africa or Cuba."

Asked about possible problems created by Marxists, Levesque replied that "they infiltrate like termites. But, basically, they are incapable of destabilizing us."

The Levesque interview is included in a 36-page Quebec supplement to *Jeune Afrique*, published in November, when Levesque visited Paris.

The section includes a series of articles on politics and economics in Quebec as well as advertising by the Quebec government.

Cost of the special section to Quebec taxpayers was $30,600, says documents made public to a legislative committee.

In another interview, Economic Development Minister Bernard Landry is quoted as saying that Quebec has an economy dominated as no other in the Western World."

"Big foreign business dominates Quebec business associations which are only French-speaking in appearance," Landry said.

"A boss is already conservative by nature. But if, in addition, he is dominated by foreigners and is facing a government which follows a social-democratic policy, you can see what can result . . ."

Visit the FLEA MARKET in SIDNEY on SUNDAY
See Classified Section No. 15 Coming Events for Details

OXFORD FOODS
271 COOK STREET

PRICES EFFECTIVE Sun., Jan. 22 to Tues. Jan. 24

We Reserve The Right to Limit Quantities.

PACIFIC MILK	2 tall tins	79¢
SWANSONS TV DINNERS	Chicken Beef Turkey	95¢
KRAFT PEANUT BUTTER	4-lb. jar	2.99
PREM LUNCHEON MEAT	12-oz. tin	79¢
YORK GRAPEFRUIT JUICE	48-oz. tin	69¢
HEINZ BEANS WITH PORK	3 14-oz. tins	1.00
CHRISTIE'S SODA CRACKERS	2-lb. box	1.39
PUREX TOILET TISSUES	4-roll pkt.	99¢

1-21

FIRST IN ADVENTURE SERIES

A Family Movie

showing at

Lambrick Park Church

1780 Feltham Road

7:00 p.m.

FRIDAY, JANUARY 27

GENERAL (free admission)

VICTORIA THEATRE GUILD

Presents

"ALPHABETICAL ORDER"

by Michael Frayne

at

LANGHAM COURT THEATRE

JAN. 26 - FEB. 4 at 8:15 P.M.

Tickets $3.00. Students & OAP's $2.00 (EXCEPT FRI's. & SAT's.)
BOX OFFICE OPENS JANUARY 24th
3:30 - 7:30 P.M. daily
Telephone: 384-2142

don't miss Sun., Jan. 22—2:30 p.m., Mon., Jan. 23—8:00 p.m.

THE VICTORIA SYMPHONY

LASZLO GATI, Music Director

with

BORIS BELKIN, violinist

"Clearly an Artist of consequence."—NEW YORK TIMES

WHEN YOU DEBUT IN AMERICA WITH THE NEW YORK PHILHARMONIC YOU HAVE TO BE FIRST RATE

AN ALL MOZART CONCERT

A Thrilling Evening Which Was So Successful Last Season We Are Doing It Again!

PROGRAMME:

Violin Concerto No. 5 Featuring Boris Belkin/Symphony No. 40 in G Minor/ Symphony No. 41 in C Major "Jupiter"

THE ROYAL THEATRE

TICKETS ON SALE: McPherson Box Office and Hillside Mall

1-14

Bacthalomeus GRILL

FAMILY SMORGASBORD

SUNDAY NIGHTS
5 P.M.-10 P.M.

$7.50 PER PERSON

½ PRICE CHILDREN UNDER 11

EXECUTIVE HOUSE
777 DOUGLAS—386-6789

RESERVATIONS RECOMMENDED

1-21

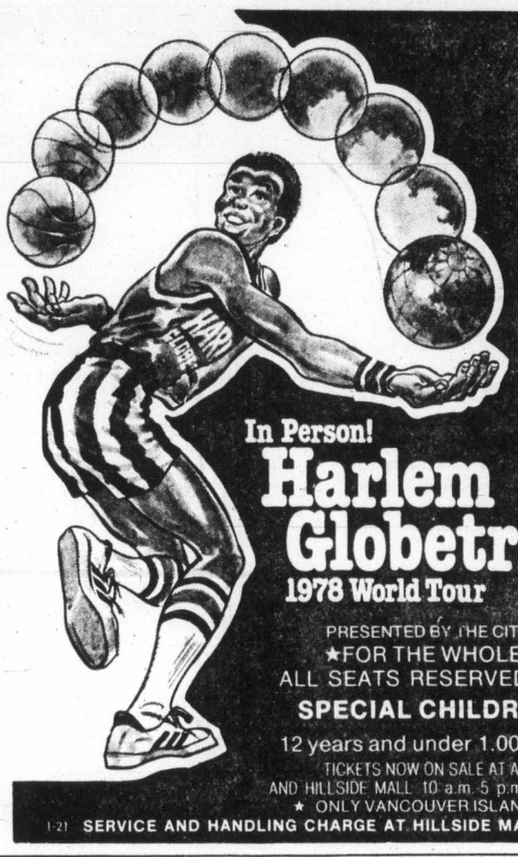

THE ARENA VICTORIA

FRIDAY JANUARY 27 7:30 P.M.

In Person!

Harlem Globetrotters

1978 World Tour

PRESENTED BY THE CITY OF VICTORIA

★FOR THE WHOLE FAMILY ★

ALL SEATS RESERVED 4.00, 4.50, 5.00

SPECIAL CHILDREN'S PRICE

12 years and under 1.00 off regular price

TICKETS NOW ON SALE AT ARENA BOX OFFICE AND HILLSIDE MALL 10 a.m. 5 p.m. DAILY EXCEPT SUNDAY

★ ONLY VANCOUVER ISLAND APPEARANCE ★

1-21 SERVICE AND HANDLING CHARGE AT HILLSIDE MALL—25¢ PER TICKET

ST. JOHN'S CHURCH
1611 QUADRA

SUNDAY EVENING MUSIC

Elizabeth Morrison Taylor (Mezzo Soprano)

Larry De La Haye (Clarinet)

Edward Norman (Piano)

TONIGHT 8 P.M.

Admission: $2 OAP $1

ALLEN HOUGHTON presents

VICTORIA'S ALL-TIME FAVOURITES

2 Smashing Performances

CANADA'S ROYAL WINNIPEG BALLET

Saturday, April 29
Sunday, April 30

ROYAL THEATRE

I would like ..... tickets at
☐ $10.50 ☐ $8.50 ☐ $6.50
Enclosed is my cheque for $ .....
or I wish to charge it:
Chargex .....
Mastercharge .....
Signature .....
Mail order and cheque to: Allen Houghton International Attractions Ltd., 1109 Langley St., Victoria, V8W 1V9.

CHARGE IT . . . PHONE NOW 383-3716
RESERVE YOUR SEATS NOW TO AVOID DISAPPOINTMENT

A DU MAURIER POPS CONCERT

WITH THE VICTORIA SYMPHONY JOHN AVISON CONDUCTING

and The Western Savoyards

Bringing to life the delightful, satiric world of

GILBERT & SULLIVAN

with highlights and scenes from

the mikado

HMS PINAFORE Iolanthe

RUDDIGORE

The Gondoliers TRIAL BY JURY

The Pirates of Penzance

Featuring distinguished Australian-Canadian baritone star of the Tyrone Guthrie Stratford and New York G & S productions HARRY MOSSFIELD. Also featuring CHRISTINE ANTON and EDWARD GREENHALGH.

January 29th and 30th, at 8 P.M.

THE ROYAL THEATRE

TICKETS: McPHERSON PLAYHOUSE BOX OFFICE and HILLSIDE MALL

Weird flicks get kudos

LOS ANGELES (AP) — Dr. Donald Reed used to complain that the Oscar voters rarely honor what you'd call weird movies. So he did something about it. He started his own honors emporium here in 1972.

It's the Academy of Science Fiction, Fantasy and Horror Films.

On Saturday, for the first time, its annual awards bash is being televised to 80 U.S. cities, on a network set up by the Robert Wold Co., which transmitted last year's Nixon-Frost interviews.

The honors festival was taped here last Saturday. Among those on the show: Darth Vader and Mark Hamill of *Star Wars*; William (*Star Trek*) Shatner and Buster (*Flash Gordon*) Crabbe.

For Reed, 40, a law librarian at tiny Woodbury University here, the 90-minute program marks a great leap forward for the do-it-yourself academy he founded "with just a few friends and family."

He says the academy now has 600 members, two-thirds of them from the Los Angeles area, the rest from around the U.S. The tab for adult members is $25 annually, $15 for school-age participants.

The ranks include such sci-fi notables as veteran director George Pal and writer Ray Bradbury, but Reed emphasizes membership isn't restricted to makers of science fiction, fantasy or horror films.

"It's open to anyone devoted to a serious study of these films, anyone who enjoys them," says the academy president.

Teach boys better

VANCOUVER (CP) — Leroi Daniels, a University of B.C. professor, has told a conference on equality of educational opportunity that male students are neglected in schools.

"Boys are overlooked and are getting a raw deal in the public schools. Facts indicate that it's the girls who get the good marks and the boys who get the bad ones," he said.

He said that teachers should be equipped to work with boys who fall behind in school grades.

Keynote speaker Jean Lauber, of the University of Alberta, said the problem of equality for women in education began with pink baby blankets.

She said parents and teachers should stop treating male and female children differently.

"I suggest that we work toward a society in which each person can set his or her career goals and life expectations and have a reasonable chance of achieving them."

Patience with Cambodia wearing thin — Vietnam

BANGKOK (Reuter) — Vietnam says its patience with Cambodia is wearing thin, indicating fresh Cambodian border attacks would meet with stern retaliation.

Vietnam also said it has wiped out an entire Cambodian battalion which occupied part of An Giang province in the southern border sector.

Observers in Bangkok said the Vietnamese statements were among the toughest yet from Hanoi in the border war between the two communist neighbors. The fighting has flared throughout January and Friday's statement by Hanoi indicated that the conflict was still intense.

An editorial in the official Nhan Dan newspaper, reported by the official Vietnam news agency, said Hanoi had acted with patience.

"But even to patience there is a limit," the newspaper said. "We are left with no choice and we must defend our sacred territory."

Cambodia's official radio reported no fresh developments in the war as the country's leaders continued talks with a visiting Chinese envoy, Madame Teng Ying-chao, widow of former Chinese premier Chou En-lai.

Entertainment Guide

THE BUTCHART GARDENS — OPEN EVERY DAY OF THE YEAR — Admission gates now 9 a.m. to 4 p.m.

A BLAZING FIRE WELCOMES VISITORS in the historic Butchart residence. Light lunches and scrumptious Teas. To celebrate extending restaurant service to the winter season our chef has created a unique HIGH TEA — a tea so special we serve it all day.

SEE HOW OUR SEEDS ARE PACKAGED — Hand packaging of seeds in the Gift Shop is fascinating to watch — your questions are invited.

35 ACRES OF GARDENS — An invigorating stroll through these majestically beautiful gardens, a spot of tea by our crackling hearth and seed packaging on display combine for a fine winter outing.

STRATHCONA HOTEL — British Columbia's largest night-life centre. 919 Douglas St. 383-7137. **PRESENTS . . .**

THE OLD FORGE CABARET — For your dancing pleasure, 6 nights a week — Live music featuring "THE BROTHERS FORBES & FRIENDS." Reservations until 9:30 p.m., 383-7137.

THE CUCKOO'S NEST LOUNGE — Full kitchen facilities serving outstanding lunches and dinners. Featuring a unique 1952 MG-TD Roadster salad and soup car. Dinner reservations 383-7137. Discotheque every night 10 p.m. to 2 a.m. except Sunday. Enjoy the funky antique atmosphere.

THE STING LOUNGE — Buffet luncheon and salad bar weekdays. Prohibition Days atmosphere featuring Victoria's busiest discotheque 6 nights a week.

BIG BAD JOHN'S — Victoria's most famous lounge — Crazy Hillbilly atmosphere and Country and Western music.

THE RED LION MOTOR INN — 3366 Douglas Street, Victoria, B.C., landmark of hospitality featuring:

THE TOWER LOUNGE — Live entertainment nightly. Recording Artist — Audrey Leigh — Vocalist and pianist.

THE LION'S DEN DINING ROOM — Continental buffet Mon. through Thurs., 5-9 p.m., Fri. and Sat., 5-11 p.m. Closed Sun.

THE WINECELLAR — Victoria's only wine bar featuring buffet luncheon daily 12 noon to 2 p.m. Open daily from 12 noon to 12 midnight. Backgammon Table. Poolside location. Closed Sunday.

ENJOY THE RED LION'S OTHER FACILITIES — Coffee shop, heated outdoor pool, sauna and swirlpool.

BRING THE BUNCH TO
SUNDAY BRUNCH
from 10 a.m. to 2 p.m., we serve a delicious buffet brunch featuring traditional breakfast items such as eggs, bacon and sausages together with some specialties which include an assortment of cold sliced meats, salads, seafoods and desserts.
$4.95 Per Person
CHILDREN 12 AND UNDER ½ PRICE
FASHION SHOW
WEDNESDAY, JAN. 25, 12 NOON
Presented by
GIRL FASHION BOUTIQUE
MAKE YOUR RESERVATIONS NOW
Sherwood Park Inn
386-1422
1-21

GODSPELL
Live! On Stage! with chorus and orchestra
A Glorious, Joyous Musical
presented by
Grassroots Theatre Co.
of Parkland Secondary School
"CAST'S ENTHUSIASM ELECTRIFYING"
Professionally staged at
McPHERSON PLAYHOUSE
Wed. to Sat., Jan. 25 to 28, 8 p.m.
GODSPELL
A fun entertaining evening
Has become a national favorite, delighting audiences around the world.
Tickets on Sale Now at McPherson Playhouse Box Office or Hillside Mall
Ticket Prices 4.50, 3.50, 2.50
STUDENTS & O.A.P. $1.00 off
1-18

WORLD Adventure Tours
Presents
AFGHANISTAN
TRAVELTALE FILM
in beautiful colour
narrated in person by
CHRIS BORDEN
Afghanistan: dominated by the mighty Hindukush Mountains to the north and the arid terrain of the Desert of Death to the south. Visit Kabul, Istalif, Kyber Pass, Laskargah, Nimroz and more.
McPHERSON PLAYHOUSE
2 shows:
6:00 and 8:30 p.m.
SUNDAY, JAN. 22
Res. $4.25, $3.75, $3.00
at Theatre or Hillside Mall
1-14

THE Arena
SUNDAY
PUBLIC SKATING
2:30-4:00 p.m.

CLINT EASTWOOD
THE GAUNTLET
MATURE
"CLASSIC EASTWOOD"
"FAST, FURIOUS and FUNNY"
-Chicago Sun-Times
5th WEEK
NIGHTLY AT 7:00 and 9:00
Warning: some nude scenes and violence. (B.C. Director)
TOWNE 382-5922 DOUGLAS AT HUMBOLDT

B.C. HOTELS ASSOCIATION
proudly supports
KINSMEN MOTHERS MARCH
Here is what the Hotels are doing and here is how you can help . . .

The following hotels are donating their food and services on Sunday, January 29

COURTYARD INN	Sunday Brunch	11:30-2:30
EMPRESS HOTEL	Afternoon Tea	2:30-5:00
HARBOUR TOWERS	Sunday Dinner	5:00-9:00
CHATEAU VICTORIA	Sunday Dinner	5:00-9:00
SHERWOOD PARK INN	Sunday Dinner	5:00-9:00
OAK BAY BEACH HOTEL	Sunday Dinner	5:00-9:00
JAMES BAY INN	Sunday Dinner	5:00-9:00

The following hotels are donating their total sales at various times throughout the week ending January 29

Mon., Jan. 23	COLONY MOTOR INN	7:00-8:00 p.m.
Tues., Jan. 24	TALLY HO TRAVELODGE	7:00-8:00 p.m.
Wed., Jan. 25	SIX MILE HOUSE	7:00-8:00 p.m.
	KING JOHN INN	7:00-8:00 p.m.
Thurs., Jan. 26	HALFWAY HOUSE	7:00-8:00 p.m.
Fri., Jan. 27	BASTION INN	12:00-1:00 p.m.
	KINGS HOTEL	12:00-1:00 p.m.
Sat., Jan. 28	WESTWIND MOTOR INN	1:00-2:00 p.m.
	INGRAHAM HOTEL	1:00-2:00 p.m.
	GOLDSTREAM INN	2:00-3:00 p.m.

PLAN TO PARTICIPATE IN THIS PROGRAM. WE HAVE SOMETHING FOR EVERYONE.
1-21

Raven's
Buffet Brunch
(EVERY SUNDAY)
A Beautiful Way To Ease Into The Day 11:30 to 2:30
Watch for our lunch time SPECIAL ATTRACTION
Fashion Show
EVERY THURSDAY 12:00 - 2:00 P.M.
by
JALINE'S FASHIONS
JAMES BAY SQUARE
Raven's Dining Room and Lounge
Free underground parking, air-conditioned comfort, table telephone service, custom-designed music system.
One block from the Parliament Buildings in Harbour Towers.
Raven's 345 Quebec Street 386-7444
1-21

SAILING FILM RETURNS
'ESCAPE UNDER SAIL'
THE SAILING WORLD'S "ENDLESS SUMMER"
A Dream Cruise to the South Pacific
One Show Only
McPHERSON PLAYHOUSE
VICTORIA
MONDAY, FEB. 6 — 8 P.M.
Tickets at McPherson Playhouse Box Office and Hillside Mall
GET YOUR TICKETS NOW — $4.00
1-21

From the outrageous No.1 Best-Seller
THE CHOIRBOYS
Warning: occasional sex and coarse language throughout. (B.C. Director)
odeon 1 780 YATES STREET 383-0513
MATINEES SUN. 2:00, 5:00
NIGHTLY 7:10, 9:10

Timothy Leas' Confessions OF A SUMMER CAMP COUNSELLOR
MATINEE SUN. 5:00
NIGHTLY 7:10, 9:15
odeon 2 780 YATES STREET 383-0513
Warning: some sex and suggestive dialogue. (B.C. Dir.)

Family Style DINING
"A New Look But The Same Fine Food at Reasonable Prices!"
SCOTT'S RESTAURANT
650 Yates at Douglas
OPEN 24 HRS. EVERY DAY

PIPPI'S NEWEST ADVENTURE!
N. W. RUSSO presents
Pippi on the Run
GENERAL
TODAY ONLY 2:00 P.M.
odeon 2 780 YATES STREET 383-0513
ALL SEATS $1.00

WE ARE NOT ALONE
CLOSE ENCOUNTERS OF THE THIRD KIND
Panavision
haida 808 YATES STREET 382-4278
MATINEES FRI., SAT., SUN. 2:00, 4:25
EVENINGS 7:00, 9:45
GENERAL

Finding the one you love is finding yourself.
HEROES
A UNIVERSAL PICTURE
MATURE
Occasional violence. (B.C. Dir.)
COUNTING HOUSE 2 BROAD AT BROUGHTON 383-3434
NIGHTLY 7:00, 9:00

—SUNDAY BRUNCH—
IN
The Courtyard Inn
• CHEF'S FAMILY BRUNCH BUFFET
11:30 a.m. to 2:30 p.m.
$5.50 PER PERSON—UNDER 12 $3.00
ALSO FEATURING MONDAY thru FRIDAY
ADDITIONAL TO OUR A LA CARTE LUNCHEON MENU
"DASH-A-WAY SANDWICH BAR"
AND SOUP DE JOUR
$3.25 PER PERSON
850 BLANSHARD ST. RESERVATIONS 385-6787

DINING WITH A DIFFERENCE
Gay Nineties Spare Rib House
KEN PEAKER and GEORGE MALYSHEFF
Play your SING-A-LONG MUSIC
A SPARKLING ATMOSPHERE for PERSONALIZED MUSICAL HAPPENINGS
World-famous SPARERIBS — Full dinner menu
825 BURDETT — CHERRY BANK HOTEL 385-5380

Romantic Dining
in a Tudor Mansion awaits you at the . . .
WORLD FAMOUS
"Olde England Inn"
Blazing log fires greet you while warmth and hospitality are yours to enjoy in the soft glow of candlelight.
CHARGEX
SUPERB MEALS
from $4.95-$12.95
Weddings and Royal Banquets
388-4353
RESERVATIONS RECOMMENDED
429 Lampson St., Esquimalt
Est. 1946
1-21

QUADRA THEATRE
Sat. & Sun. at 7 p.m.
GREAT STARS
Micheal Caine in Funeral in Berlin 1967
Robert Redford in Downhill Racer 1969
ADMISSION:
Adults $3.50. Members $2.50 (Annual Membership $3.00)
Children and G.A. $1.00
QUADRA AT HILLSIDE
free parking courtesy Safeway
382-3370
FORMERLY FOX CINEMA

31ST WEEK IN VICTORIA
A long time ago in a galaxy far, far away...
STAR WARS
Children — Golden Age $1.00
GENERAL
COUNTING HOUSE 1 BROAD AT BROUGHTON 383-3434
MATINEE SAT. 2:00 P.M.
NIGHTLY 7:00, 9:00

FAMOUS PLAYERS THEATRES

WARNING: Frequent Sex and Brutal Violence. (B.C. Dir.)
FIFTH WEEK:
NIGHTLY AT 6:40 AND 9:00 P.M.
Mats. SUNDAY AT 1:55, 4:15
CAPITOL 805 Yates 384-5811
"WHAT AN ARTIST DIANE KEATON IS! Imagine, 'Annie Hall' and 'Looking For Mr. Goodbar' in the same year."
LOOKING FOR MR. GOODBAR

Occasional nudity and frequent coarse language.
MATS. SUN. AT 1:30, 3:15, 5:10
NIGHTLY AT 7:00 AND 9:05 P.M.
CORONET 636 Yates 383-6464 MATURE
"SEMI-TOUGH"

MATURE WARNING: Some coarse language. (B.C. Dir.)
NIGHTLY AT 7:00 AND 9:00 P.M.
OAK BAY 2184 Oak Bay 598-2213
5th HILARIOUS WEEK!
the goodbye girl
Starring RICHARD DREYFUSS
"ONE OF THE BEST PICTURES OF THE YEAR."

NOTE: NO FILM SHOW SUNDAY AFTERNOON OR MONDAY
SUN. & TUES. AT 6:40, 9:00
GENERAL
ROYAL 805 Broughton 383-9711
WALT DISNEY PRODUCTIONS
PETE'S DRAGON
Children $1.50 TECHNICOLOR®
© 1977 Walt Disney Productions

Free gift for brides-to-be...

Victoria Press Limited Bridal Shower Pack worth over $20

If you know a bride-to-be, or are planning your own wedding, complete and mail the coupon as soon as possible. Here's what the bride will receive:

- **Over 25 full-size top-brand household products.**
- **20 Booklets from nationally-known companies containing recipes and household hints.**
- **Two weeks' free delivery of The Daily Colonist or Victoria Times.**
- **Total value — over $20.00.**

If you are going to be married during the next few months, don't miss out on this wonderful wedding gift from Victoria Press Ltd. Simply complete the coupon and mail it to us. There's nothing to buy, and absolutely no obligation. By the way, if you have a friend or relative who is a bride-to-be, you may complete the attached coupon and mail it on her behalf. We'll take care of the rest.

All registrations must be received 2 weeks prior to the wedding, and the offer is limited to brides-to-be who will take up residence, after the wedding, within 25 miles of Victoria where home delivery of the paper is available.

BRIDAL SHOWER DEPT.,
VICTORIA PRESS
P.O. BOX 300, VICTORIA, B.C.
V8W 2N4

Please register the following for the Victoria Press "BRIDAL SHOWER" GIFT PACK

(Please print)
Name of Bride-to-be ..... (First Name) (Surname)

Name of Bridegroom ..... (First Name) (Surname)

Present Address of Bride-to-be ..... (Apt. No. if any) (Street No.) (Street)

..... (Postal Code) (City or Town)

(Telephone: Home or Business)

Date of Wedding ..... (Day) (Month) (Year) Church .....

Name of Person Officiating (Minister, Priest, Rabbi, etc.) .....

Check if you are:

☐ Bride-to-be ☐ Mother ☐ Relative ☐ Friend

Your Name .....

Your Address ..... (Apt.) (Street No.) (Street

(Postal Code) (City or Town) (Telephone)

Taking a journey into outer space

Science fiction blooms

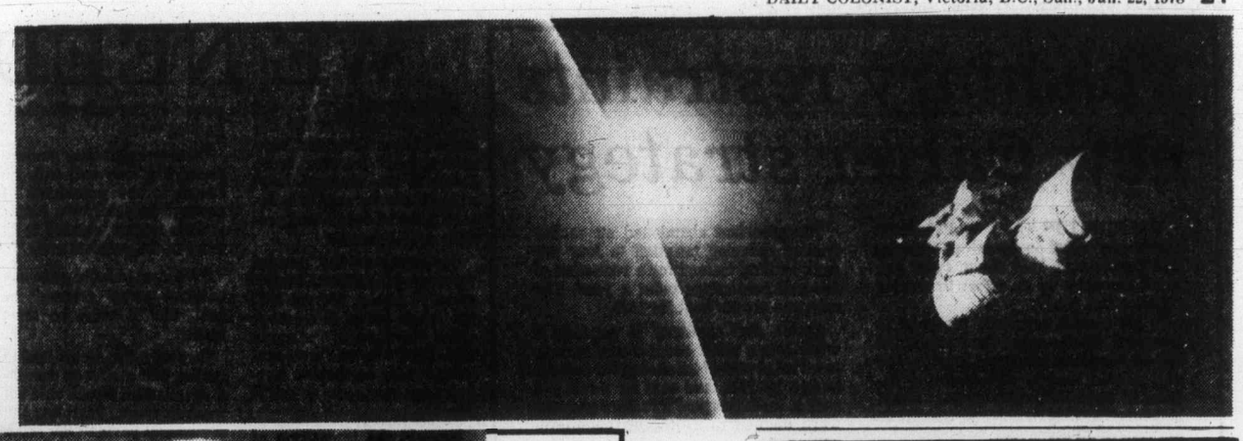

Space Odyssey's passenger shuttle

Clarke conducts press conference

By DOUGLAS STARR
Colonist-Monitor Service

BOSTON, Mass. — The white-faced man with the shining blue eyes steps to the podium. He stoops a bit, yet walks with a springy youthful step. His ready smile is mischievous, flashing.

"Forty years ago I was one of a bunch of crazy Englishmen who used to meet several times a month in London pubs and talk about ways of going to the moon," he begins. And for the next hour he takes us on a journey to the shores of outer space. . . .

Arthur C. Clarke paid a rare visit to the United States recently to receive the Washburn Award, given by the Boston Museum of Science for an outstanding contribution to the public's understanding of science. Clarke adds it to a collection: the Ballantine medal of the Franklin Institute; the UNESCO-Kalinga Prize; the International Fantasy Award; the AAAS-Westinghouse Science Writing Award; the Hugo, Nebual, and John W. Campbell awards, and many others.

Science and science fiction writer, he's produced more than 500 articles, stories, and books. He collaborated with Stanley Kubrick on the film 2001: a Space Odyssey. His most recent book, The View From Serendip, came out a few weeks ago. His next, The Fountains of Paradise, reached his publisher in December on his 60th birthday.

Born in the seaside town of Minehead, Somerset, England, Clarke's interest in science was aroused when his father gave him a postcard of a dinosaur. For two years he was absorbed by fossils. Then, at the age of 12, he switched to astronomy. "I spent my nights mapping the moon until I knew my way around it better than my native Someset," Clarke once said.

In London, Clarke worked as a government auditor, writing science articles and science fiction in his spare time. He joined the British Interplanetary Society, that "bunch of crazy Englishmen." The Society's membership included one George Bernard Shaw — attracted by a paper Clarke had written.

"I saw the subject of space flight go through a complete cycle," Clarke observed during his visit to Boston. "One, it's utter nonsense, don't waste my time. Two, it's possible but isn't worth doing. Three, I said it was a good idea all along. Now in some ways we're back to square one again. Well, we may have only gone back to square two."

The problem, he says, is that the public has not been made aware of the day-to-day benefits of space flight: the weather and communication spinoffs from the space program; guidance systems, computer chips, miniaturization.

In 1945, as a young Royal Air Force technician, Clarke suggested that orbiting spacecraft could relay radio and television signals from place to place on earth. Now more than 40 communication satellites circle the globe, relaying two-thirds of all intenational electronic communications.

For originating the idea, he won the gold medal of the Franklin Institute in 1963. He also earned $40 when he first submitted the idea in an article to Wireless World. Years later he recalled the event. The essay was named, "A Short Pre-History of Comsats; or How I Lost A Billion Dollars in My Spare Time."

One of Clarke's favorite topics is India's experiment with a satellite. Borrowing NASA's ATS-6 satellite for one year in 1975, the Indian government beamed educational programs more than 22,000 miles into space and back again to remote villages. The government built and distributed 2,500 simple antennas. Clarke showed a slide of a simple one during his Boston visit — half a pyramid of dried mud cradling a chicken wire dish. "Cost less than $100," he said.

The government also gave Clarke a receiving station so he could follow the program from his home in Sri Lanka. "The pictures were essentially perfect," he declared enthusiastically.

Clarke's enthusiasm for the program reflects the direction he thinks short-term space efforts should take. "Try to concentrate on things which are now of immediate applicability," he told the U.S. Congress in 1975. More recently he said, "Only by using the tools of space can we monitor the earth's sources. One of the most valuable spinoffs of the whole Apollo (manned spaceflight) program is that it enabled us to see earth as it is from space, to understand its uniqueness and fragility."

Arthur Clarke first visited Sri Lanka in 1954. He was immeditely captivated by the island, making it his home two years later. Long a scuba-diving enthusiast, he delights in exploring its clear, warm water.

The serenity of Clarke's life in Sri Lanka was changed when his partner Mike Wilson discovered two bronze cannons and a clutch of silver coins off the island in 1961. The two spent the next few years salvaging the wreck. The project became the basis for Clarke's book, The Treasure of the Great Reef.

Commenting on the relationship between ocean and space technology, Clarke says, "anything that happened in one helps the other. Much of the work in oil drilling depends completely on satellites for positioning. It's the only way to place yourself anywhere in the ocean, anytime, day or night.

He is convinced that the future of many things lies in the oceans. "I have a hunch that future mining lies in the sea; not necessarily (in the) deep sea, but in places like the Red Sea. There are cracks in the earth's crust with hot brine coming out loaded with metals. One of the greatest resource potentials of the sea is thermal power — the temperature differentials in the upper hot water of tropical oceans and very cold waters about a mile down.

As he nears the end of his talk, he speaks of "other suns, some strange beyond imagination — giant red stars with tiny white companions, so mismatched in size that it's as though a mosquito and an elephant were waltzing together."

He projects a slide. Taken from the moon, it shows the equipment left behind by the Apollo astronauts. "This is a rather sad picture," he says. "The party's over, the guests have gone. Even those instruments irradiating back information from the moon have been shut off because NASA can't afford the staff to keep the records.

"But I'm sure we are going back," he adds. "What has already happened was merely a brief interlude in the real exploration and exploitation of space."

Don't publish, papers told

JAKARTA (Reuter) — Four leading Indonesian newspapers have been banned from publishing. No reason was given but the ban apparently is in connection with an anti-government student campaign reported by the papers, sources said.

CHICKEN ON THE RUN
Uncle Fred's
DELIVERS
CATERS
385-3468

ATTENTION!
PIPERS AND DRUMMERS

HOW WOULD YOU LIKE TO:
- Join a progressive Regimental Pipe Band
- Receive pay for all practices and engagements
- Have all expense paid trips to points in Canada, the U.S.A. and Britain
- Attend numerous social functions
- Receive full highland unitorm and instruments
- Have the opportunity to obtain advanced professional instruction in pipes and drums at the Pipe Band School in Ottawa, Ontario.
- Attend Highland Games Competitions in the Pacific North West.

If you are interested, please contact Pipe Major Georoge S. Puritch, The Canadian Scottish Regiment (Princess Mary's), at 652-2580 or any Tuesday or Thursday evening at the Bay Street Armouries, room, 224. Beginners and Young players please inquire about our Regimental Apprentice program or our Cadet Pipe Band. 1-21

1978 Ford Fairmont

STATION WAGON
Stock No. 1198. 200 C.I.D. 6-cylinder engine, automatic transmission, steel belted radial tires, power steering, power brakes, rear window defroster, radio, wheel covers, side mouldings.

$5995
35 km/per gallon city — 45 km/per gallon highway

peter pollen ford
1060 Yates (D.L. 745A) 384-1144

Ready now.. come in and pick one up
Personal shopping only.
We reserve the right to limit quantities.

Effective Jan. 23rd to 28th

Woodward's Food Floors

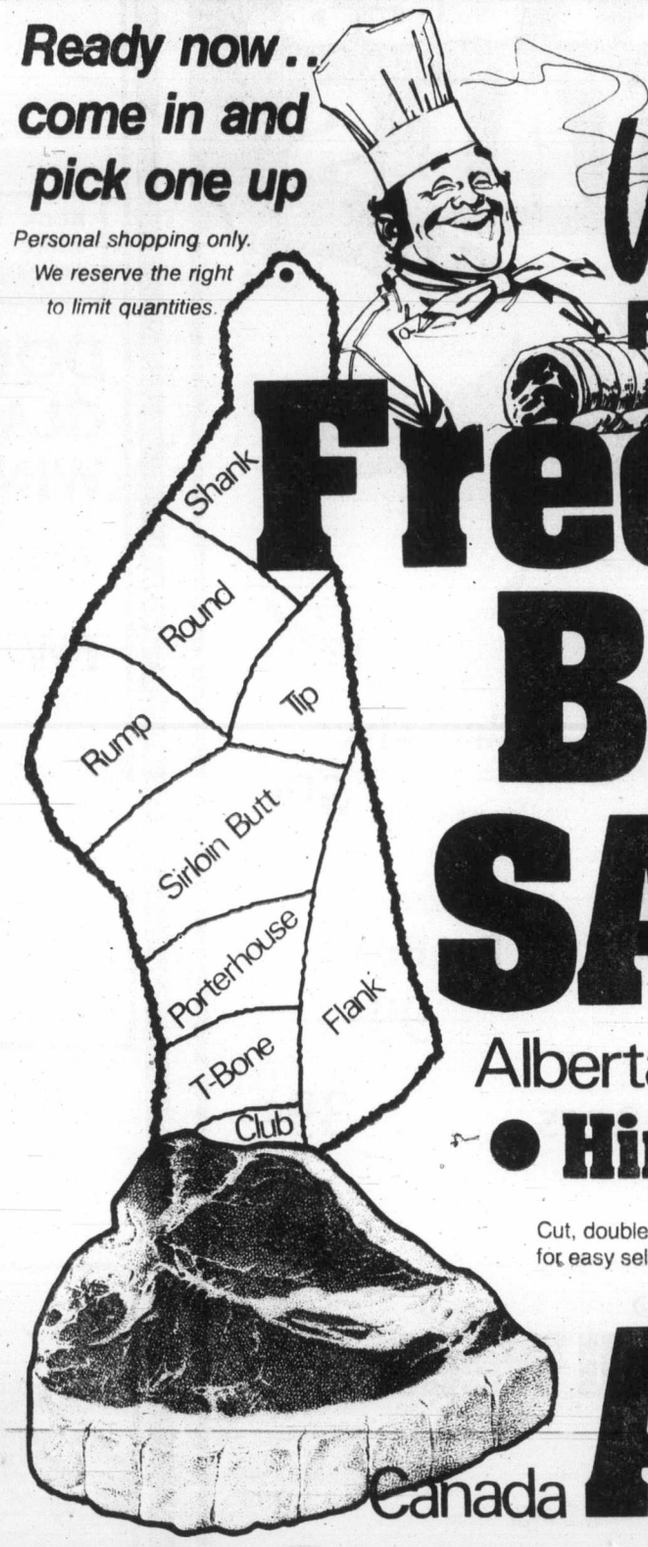

Freezer Beef SALE!

Alberta Grain Fed Beef
• Hind-quarter •
Cut, double wrapped, quick frozen and clearly marked for easy selection of cuts from your freezer.

Canada A. lb 1.29

Legislation states: "Weight lost in cutting, boning and trimming will increase the price per pound". What this means is that your freezer pack is cut from a primal cut. When it is cut into steaks, roasts and ground beef, about 23 to 25% of your order will be in bones and fat trimmings, which is usual with all freezer beef orders.

CANADA No. 1 IMPORTED
Idaho Potatoes
Excellent for baking, boiling or frying.
50-lb. Bag 5.49

Voluntary restraints new Carter strategy

WASHINGTON (AP) — President Carter has called on American workers and business to hold down wage and price increases in an effort to control inflation this year.

In his annual economic message to Congress, he also asked for a $25-billion tax cut to sustain economic growth. The cut, aimed mainly at offsetting increased Social Security taxes, would become effective Oct. 1 and benefit 96 per cent of all taxpayers.

By 1980, Carter advisers predict, the tax cut would result in the creation of nearly one million jobs.

In a written report that offered no bold new proposals, Carter followed the tradition of his predecessors by painting a generally rosy picture of the U.S. economy.

But he added that the country cannot be satisfied as long as high unemployment continues among women, minorities and older Americans, farm incomes drop and businesses remain hesitant about long-term investment.

The president abandoned an earlier goal of reducing inflation to four per cent, settling instead for a reduction of one-half percentage point a year. The rate was six per cent for 1977.

Carter also appeared to concede it would take a minor economic miracle to meet his pledge of balancing the federal budget by 1981, and said he would not seek to meet this goal if further tax cuts were needed to stimulate economic growth.

He vowed to keep a tight rein on federal spending, promised that government regulation would not be allowed to worsen inflation. But the burden of battling persistent inflation will fall on workers and their bosses, he said.

The program, as sketched out for reporters by Carter's chief economic adviser, Charles Schultze, will amount to gentle persuasion—perhaps something short of the tough "jawboning" of major industries and unions attempted in past years.

WE NEED MUSCLE— CLC

EDMONTON (CP) — Joe Morris, president of the Canadian Labor Congress, says unions must transfer more power to the national level where it can be used to influence political events and promote social change.

Speaking at the annual meeting of the Alberta Federation of Labor, Morris said the trade union movement must develop a "muscle structure" at the national level while collective bargaining remains a local concern.

He said the imposition of wage and price controls by the government revealed the weakness of the trade union movement at the national level.

"It has never been able to get the collective muscle to oppose policies that are against trade unions," he told about 700 delegates.

The movement had traditionally sacrificed the power that it should have gained at the national level in favor of power at the collective bargaining level.

"Governments are governments and they will only respond to the pressures of power," he said. "We better start to realize we need to do more in the political area."

"We need to build a strong, national power centre," he said, and it must be done soon.

He said union locals had to realize that giving up powers to the national level would not weaken them. Instead, the component parts of the labor congress would be strengthened.

"Sometimes I almost cry when I think of the power in this movement that is wasted at the local level for selfish ends," he said.

Morris

..'selfish interests'

The trade union movement could only achieve the egalitarian society it believed in by marshalling its force behind the CLC, said Morris who steps down as president at the next annual meeting of the congress.

He said the CLC was committed to a united Canada but it realized conditions had changed since Confederation. There was a community of interest between workers that would not be affected should Quebec separate from Canada.

"There is no division in thought or spirit between the workers of Quebec and the the workers of Canada," he said.

"We won't have a split trade union movement."

He said nationalism was an emotional matter that had nothing to do with the economic viability of a separate Quebec. "The economics of separation are not going to have any affect on whether we have separation or not."

Morris said wage and price controls had led to the high unemployment predicted by the CLC when they were first implemented.

He said figures did not convey the misery of unemployment.

"We are not ciphers," he said. "We are people."

Woodward's

Mon. & Tues. SPECIALS

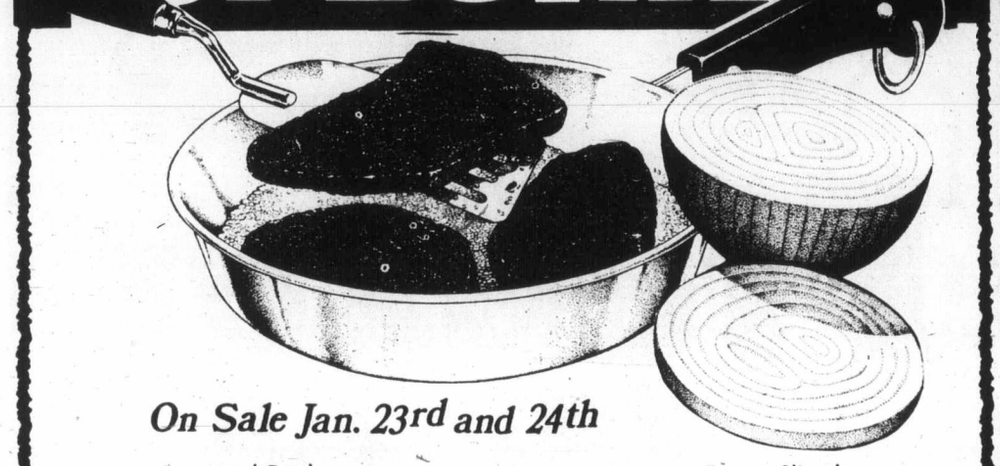

On Sale Jan. 23rd and 24th

Imported Fresh
Cooking Onions jumbo size, lb. 15¢

Frozen Sliced
Beef Liver random weights, lb. 69¢

Florida Oranges pineapple variety, 10 for 99¢

Rolled Brisket
Pot Roast lb. 99¢

Bonus
Chili Beans & Wieners 15-oz. tin . . . 39¢

Woodward's
Peanut Butter plain or crunch, 48-oz. tin 2.59

Featured all Week

Personal shopping only. *We reserve the right to limit quantities.*

Scott **Towels** assorted colours, 2 roll pack 1.19

Tetley **Tea Bags** 144 bags 3.99

Purex **Bathroom Tissue** Assorted colours, 4 roll pack 1.25

Mott **Clamato Cocktail** 32 fl. oz. bottle . . . . 89¢

Quaker **Quick Oats** 2.25 kg package 1.59

Robin Hood All Purpose **Flour** 20 lb. bag 2.89

Quaker **Life Cereal** 20-oz. carton 1.14

Nabob **Tradition Coffee** Regular or fine, 2 lb. bag 7.75

Motts **Clamato Juice** 48 fl. oz. tin 1.35

Northern Gold **Cream Honey** 4 lb. tub 3.55

Store Hours: 9:30 a.m.-5:30 p.m. Monday to Saturday. Evening shopping Wednesday, Thursday and Friday nights til 9:00 p.m.

WOODWARD'S GIVES YOU A HEAD START ON SPRING HOME IMPROVEMENTS AT 1977 PRICES

Book now for Spring installation while 1977 product and material prices prevail!

DOUBLE GLAZED WINDOWS with TWIN-SEAL SEALING SYSTEM

Now is the time to convert or replace your existing single glass windows with Twin-Seal double glazed units that decrease through-the-glass heat loss by as much as 50%. Drafts, discomfort, plus that continual "cold feeling" are eliminated, and remember that only the 'Twin-Seal' sealing system carries the extended guarantee of 10 years — twice as long as the industry standard for single sealed units. No remodelling or structural changes necessary.

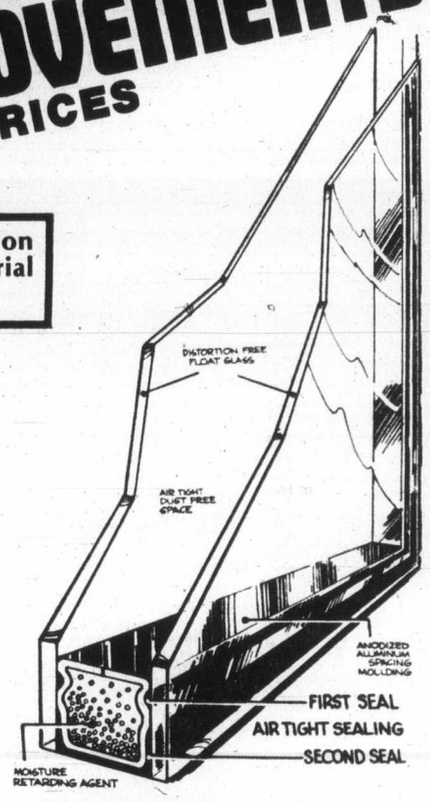

SECONDARY WINDOW SYSTEM

Homeowners with single glazed aluminum windows may choose the Secondary Window System that provides all the benefits of double glazing by virtue of an air gap of at least 1" between the existing window and the inside glass. Street noise level is reduced dramatically.

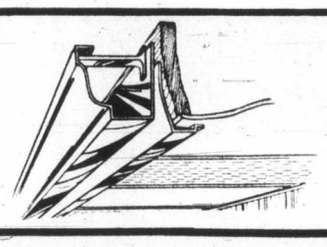

GUTTERS 5" SEAMLESS ALUMINUM FROM END TO END PLUS **ALUMINUM SOFFIT PANELS**

Defective roof drainage systems can damage flower beds and errose lawns. Protect your property. Call today.

LOOSE FILL ATTIC INSULATION

Cellulose fibre. A warm 8" blanket reduces heat losses up to 30%. Insulation is one of the best blue chip investments available.

The quality of workmanship and materials is guaranteed by Woodward's. Call now for a free on-site estimate

Charge your choice at Woodward's

388-4332
Monday — Friday
8:00 A.M. — 5:00 P.M.
SATURDAY
9:00 — 1:00 P.M.

Woodward's

The Daily Colonist.
Section Three Sunday, January 22, 1978 Page 29

Press 'communique'

Humorous doubletalk

Reporter's Notebook

It isn't true that all politicians are dull or that all bureaucrats are humorless. At the end of a meeting of education and manpower ministers in Victoria last week, one of the backroom boys slipped the following "communique" to the press:

"Notwithstanding anything heretofore agreed or not agreed, whichever is the case, the parties hereto mutually covenant and agree one with the other and each with each other, that the prior agreement, which is not admitted but specifically denied, will only form the basis of a new one-year agreement, or, in the alternative a one-year agreement newly entered into when and if a consultative mechanism, or matter of a like nature, is accepted, agreed, ratified and confirmed by all of the parties who may or may not concur, subject always to the rights of the Provinces or some of them, to agree or not agree, whichever occurs first; provided, however, that if at a regularly convened meeting of Ministers of Manpower, or Ministers with like name and responsibility, a majority of the Provinces being present and voting, the vote is to alter, amend, change, substitute, delete or cancel, such shall be accordingly done and the alteration, amendment, change, substitution, deletion or cancellation shall be forthwith transmitted to the Federal Minister or his nominee, whichever comes first, and the above to apply *Mutatis Mutandis* to any superfluity encountered in the original agreement."

•

A note in the mail from **Joe Ayre**, campaign manager for the Socialist Party of Canada in the Oak Bay byelection. Says he was a member of the NDP for years until he "got bored with watching the same old act repeated. The NDP is a carbon copy of the British Labor Party. They (too) have tried to reform capitalism and dailed. Needless to say the NDP will fail, too."

•

Somebody is trying to tell somebody something when a major downtown retailer with strong links with the history of this country features American university sweatshirts, and none noticeably Canadian.

More revealing still is the tag on the garments, notifying purchasers that the garments were "designed and manufactured in Canada."

Surely a case of bye Canadian.

•

Former Colonist reporter **Bill Stavdal**, now public relations man for the Greater Victoria school board, has been fighting for 20 months to ensure accesses to Oak Bay's Walbran Park are kept open. He's making slow but sure headway.

Twenty months ago, he presented a brief urging that pathways be signposted and cleared. One — access from King George Terrace — was, but two others, a path from Sunny Lane to Dension and one from Barkley Terrace to Dension, were held in abeyance.

After a submission to the works committee last Monday, Stavdal was told the items would be given consideration during preparation of the Oak Bay 1978 estimates.

Stavdal
...slow progress

What particularly riled our man was that in at least one case, homeowners have been planting trees and garden on public property.

•

Residents of Ganges on Salt Spring who frequent the Harbor House Hotel lounge are quite accustomed to sharing the room with a life-sized version of that dreaded Bugs Bunny cartoon character, the Tasmanian Devil.

Tourists are often a little nonplussed.

•

Now you see it, now you don't.

The 25 Hour Chevron Service Station at Tillicum and Trans-Canada has disappeared, one more victim of the highway widening program.

•

Another prime example of the left hand not knowing what the right hand is doing are the announcements made on board the B.C. Ferries vessels before everyone disembarks.

In dealing with vehicular traffic, the announcements merely "suggests" that drivers and passengers in vehicles use their safety belts.

It seems they aren't aware yet that it has become law in the province that everyone — except an exempt few — is required to wear seat belts.

ROSE'S JEWELERS
ANNUAL
JANUARY CLEARANCE
SALE
A SELECTION OF
MEN'S AND LADIES' WATCHES
20% to 50% OFF
MEN'S AND LADIES' RINGS 30% OFF
STAINLESS STEEL HOLLOWARE
5-Piece Settings in Silverplates and Stainless Steel — All Makes
SPECIALLY PRICED
WATCH BRACELETS AND STRAPS
Hundreds of pieces of
SILVER PLATE
Knives, forks, spoons To Clear 99¢
MANY OTHER ITEMS
MANUFACTURERS CLEARANCE

SAVE 1/3 NOW!
A DIAMOND RING MANUFACTURER CLEARS HIS $200,000 STOCK OF DIAMOND RINGS THROUGH ROSE'S JEWELERS.
Choose from travellers samples — one-of-a-kind models — discontinued styles of engagement and wedding rings — 3 stones — clusters — solitaires — men's rings, coloured stone and Diamond combinations, etc.
HUNDREDS OF RINGS TO CHOOSE FROM
SAVE 1/3 NOW
REGULAR FROM $200 to $7500
NOW $133.35 to $5000.00
Every ring guaranteed and insured at regular prices.
All Sales Final — Alterations Extra
Rose's regular diamond stock not included.
LAYAWAY — TERMS
CHARGEX—MASTERCHARGE
DIAMOND EARRINGS 25% OFF
ROSE'S LTD.
1317 DOUGLAS ST. 1-22 JEWELERS

New Modes in SELBY

ARCH PRESERVER AND EASY-GOERS
The fashion shoes with built-in comfort
Always at King's
3-13 1453 DOUGLAS ST.

going off in search of the sun?

Choose your travel wardrobe from our selection of easy-care, new-for-spring fashions designed especially for holiday cruises. An excellent array of bathing suits by Jantzen, Rose Marie Reid, Cole of California.
Tan-Jay co-ordinates take you from ship to plane to 'round the town looking cool and terrific. Romantic evening dresses too!
SEE THEM AT
Miss Frith
1619 DOUGLAS 383-7181
Lots of parking free—behind the store
Chargex, MasterCharge, or our friendly terms
1-21

SAFEWAY
"DISCO" Store Features
Prices Effective: Sunday, Monday and Tuesday, January 22nd, 23rd and 24th, at Disco Stores Only.
All Four "Disco" Stores Open SUNDAY, 10-6
Located at *Town and Country *Esquimalt Shopping Centre, *Quadra and Hillside *Belmont Shopping Centre.

Serving Suggestion
Cut-Up Frying Chicken
Frozen. Government Inspected Tray Pack ..... lb. 89¢
Frozen Meat Dinners Manor House Brand. Assorted Varieties. 11-oz. Package ..... 79¢
Frozen Orange Juice Bel-air Brand. From Concentrate. 16.66-fl.-oz. Container ..... 98¢
Pillsbury Crescent Rolls Quick & Easy to Prepare 4-oz. Package 5 for $1.00
Kernel Corn Gardenside Brand. Vacuum Packed. 12-fl.-oz. tin ..... 4 for $1.00
Flaked Tuna Fish Eatwell Bonito Brand. 6-oz. tin. For Salads, Sandwiches, etc. ..... 69¢
Four Star Brand Crushed Pineapple
Stock-Up!
For Cheesecake, Pies, Tarts, Etc. 10-fl.-oz. tin. Stock-Up! ..... 4 for $1.00
Paper towels Scott Brand. 1 ply. Assorted Colors. Package of ..... 4 rolls $1.09
Powdered Detergent Surf Brand. 5-lb. Box. Economical $1.99
Fabric Softener V.I.P. Brand 128-fl.-oz. jug For a soft wash $1.49
Cat Food Miss Mew Brand. Assorted Flavours. 6-oz. tin ..... 5 for $1.00
Dog Food Husky Brand. Stock-Up! 25-oz. tin ..... 3 for $1.00
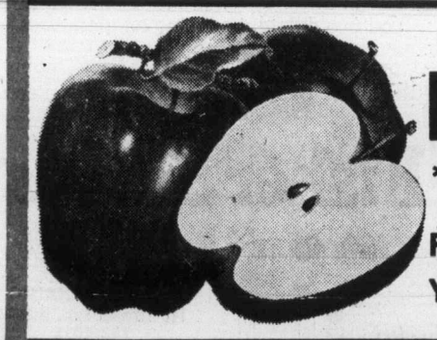
Okanagan Grown Delicious Apples
*Spartan
Fancy Your Choice 3 lb. cello 89¢
Sales in Retail Quantities Only
SAFEWAY
CANADA SAFEWAY LIMITED

Doing the Town

With DOROTHY FRASER

"KD" furniture is wonderful!

We got an eye-opener of the most pleasant kind last week when we dropped in to Monastery Furniture . . . a store that's been here for a couple of years, but was completely new to us! . . . It's a tremendously attractive store, full of functional, easy-to-live-with and easy to care for furniture . . . Solid pine wood, treated with dark or light stains . . . or raw natural wood you can finish yourself . . . Furniture with clean, simple lines . . . sold in its "knock down" state . . . meaning each piece comes to you in a box, unassembled . . . then you just put the parts together yourself . . . Not only does this make the furniture much less expensive than the conventional kind . . . but makes moving and storing a less expensive proposition too! . . . Just take your furniture apart, put the pieces back into their boxes, and off you go! . . . Imagine getting a roomful of furniture into the back of a station wagon, for instance! . . . One line of this attractive furniture includes sofa, chair, ottoman, coffee and lamp tables . . . with cushions in different fabrics and designs which you select to suit yourself . . . Or make your own, if you like! . . . Another, the new "Fame" line, has dining table with glass top, smaller apartment-size table, sofa, chair, loveseat, ottoman, lamp and coffee tables . . . We do urge you to go have a look at this KD furniture . . . so adaptable, so eminently storeable and moveable . . . You'll get an eye-opener too! . . . **Monastery Furniture, 942 Fort St., 383-2431.**

A whole new ball game in dressing . . .

No doubt about it, the suit look . . . be it with either skirt or pants . . . is THE look to sally forth with this spring! . . . Mighty attractive too, say we! . . . Some really smart components of this look are to be found in the Mirror Room at The Bay . . . This week we saw Jones of New York jackets, skirts and pants . . . beautifully tailored in 100% wool with the texture of fine gabardine . . . The jackets are blazer style . . . skirt is slight dirndl with wrap-over front fastening and two side pockets . . . These all come in black or light beighe . . . and there are silk-like polyester shirts to wear with them . . . either vanilla, golden beige or harmonizing stripes for the beige . . . blue, light grey, black and blue to fuchsia stripes for the black . . . These make really nice co-ordinating groups . . . There are also 3-pce. suits with the Arnoldi label . . . Pink or champagne silk and polyester fabric with the look of slub linen . . . butterfly pleated skirt, vest and jacket with stitched detailing . . . Other Arnoldi suits consist of jacket, pants, skirt and vest . . . in a natural windowpane, or a tweedy design on a cotton blend . . . Noticed a delightful little Albert Nipon dress . . . champagne polyester jersey with tucks across the front . . . One of those "loose" dresses Vogue writes about! . . . **The Bay Mirror Room, 385-1311, loc. 280**

Roy's James Bay store now re-opened . . .

We know a lot of you are going to miss Roy Imports' Government St. store which closes the end of January (if not sooner!) . . . but the James Bay store re-opened last Monday . . . and is chock-full of lovely new things calculated to gladden your heart! . . . Take sweaters for example . . . All those Fair Isles which were scheduled for arrival before Christmas . . . and didn't . . . are now here . . . and would you believe, prices haven't changed since last year? . . . $28.50 for pullovers and $30 for cardigans . . . We doubt very much if you'll find their equal anywhere else in town much under $40! . . . Such lovely colors, too . . . Beige, blue, white, heather, lilac . . . with lovely yokes, scarcely two of which are alike! . . . These are all lovely soft Shetland sweaters from Scotland . . . becoming to women of all ages . . . and exceptionally well priced . . . There'll be some plain ones coming in too . . . and . . . in the Sidney store . . . some Shetland V-neck pullovers and cardigans for men . . . Great for golfers! . . . Seeing the new shipment of Floris soaps, powders, perfume and colognes . . . as well as Cabochard colognes, soaps and perfumes at Roy's this week . . . reminded us that Valentine's Day is getting close . . . and where could you possibly find a nicer gift than something fragrant from Floris or Cabochard? . . . **Roy Imports, 435 Simcoe St., 384-4932, and 9807 Third St., Sidney, 656-3522.**

Treasure trove for needlecrafters . . .

Looks to us as if Victoria Needlecraft Centre is rapidly becoming one of THE places to spend some time in when you're anywhere in the vicinity of Oak Bay Ave. . . . though it's not unusual to find browsers from all parts of town, up-Island, and even Vancouver gloating over some beautiful needlepoint canvas . . . or whatever, in this remarkable needlecraft store! . . . There are literally thousands of canvases . . . some partially worked . . . some printed and some hand-painted . . . from various parts of the world . . . On a visit this week we admired some exquisitely worked belloulls . . . Birds and flowers worked in petit-point . . . Nothing like them elsewhere . . . Mahogany and walnut footstools come in different sizes so you can choose your needlepoint canvas to fit, right on the spot! . . . A big shipment of rug kits has just arrived . . . anything from cushion size to two yds. long . . . These come complete with everything you need . . . and there are blank rug canvases for people who want to make their own design. . . . plus rug wools . . . cut or uncut . . . in every conceivable colour . . . so if you'd like to make a rug, you know where to go! . . . Also, if you'd like to learn quilting . . . Mrs. Brandt is now taking applications for her next classes to start in February . . . **Victoria Needlecraft Centre, 1863 Oak Bay Ave., 592-3711.**

Custom-made clothes for you alone! . . .

We used to think it was only hard-to-fit ladies who went in for having their clothes custom-made . . . but we find this is far from being the case! . . . Women of all sizes and ages appreciate the advantages of custom-made versus ready-made . . . of which perfect fit, choice of fabrics and becoming, properly-proportioned styling are just a few! . . . Maybe you'd like to have something made especially for you this spring . . . but don't know who to go to . . . Well, search no further! Ilse of Victoria . . . whom you'll find in her Vienna Dirndle Shop on Government St. . . . is a European-trained dressmaker and designer who makes perfectly beautiful clothes . . . and doesn't charge a king's ransom, either! . . . She's a no-nonsense type who will carry out your wishes and make you the sort of clothes you'll be happy wearing . . . sure in the knowledge that they're stylish, becoming, really fit . . . and you'll never meet your counterpart! . . . So stop waiting about not being able to find the sort of clothes you like in the stores! . . . Mrs. Hamilton (who is Ilse of Victoria) will also do alterations for you, and isn't THAT something nowadays? . . . Maybe you've an outfit from last year you'd like changed or up-dated . . . Take it to Isle who'll give it a new lease on life! . . . While you're at it, take a look at the attractive accessories in her shop! . . . **Ilse of Victoria & Vienna Dirndl Shop, 1306 Government St., 386-9722.**

First of the new Spring fabrics . . .

A new shipment of spring fabrics . . . forerunner of what's to come! . . . greeted us in Eaton's Fabric Garden on Monday . . . And while we personally can't sew a darn . . . we certainly could imagine the charming spring and summer outfits any or all of these could be turned into by the initiated! . . . There are some perfectly heavenly printed nylon sheers . . . fresh, pretty colors in beautiful floral prints . . . Just $3.29 for a 45" yard! . . . Also printed polyester satins in a large variety of colors, at $5 . . . (We'd adore a nightie and negligee set made from one of these!) . . . Colorful 100% cotton prints in small dainty designs, are priced at $4.99 . . . while $2.99 will get you a cotton and polyester fabric which looks for all the world like Liberty prints! . . . More 100% cottons in bolder prints . . . some with borders . . . and a nice printed cotton pique . . . both of these fabrics tagged at $4.99 . . . Kettlecloth is back again for spring . . . in both plain colors and some rather interesting prints . . . There are satina quilts . . . filled with polyester . . . and matching prints, $4.99 . . . Heavy weight gabardines ideal for pantsuits, blazers, etc. are $6.99 and a lighter-weight polyester gab in all the new spring colors is $5.99 . . . Lots more we haven't room to describe . . . so go visit . . . **Eaton's Fabric Garden, 382-7141, loc. 233.**

Special bras and swimsuits for special people . . .

Every time Camp comes out with a new bra for mastectomy patients . . . we're persuaded that . . . fashion-wise . . . nothing could be better . . . But in spite of us, they get better every time! . . . In McGill & Orme's Surgical Supplies Ltd. this week, we were shown the latest Camp bra . . . light, cool, pretty . . . in 100% polyester lace with nylon elastic and removeable, adjustable shoulder straps . . . Shaped inner pockets hold any type of breast form firmly in place . . . This dainty bra is known as "Libra" by Camp . . . Its nude color blends with your skin, and it comes in all sizes . . . so if you're one of the many, many gals who need this special type of bra, go to Surgical Supplies and be fitted for one of these new ones . . . Another Camp bra which is being worn by a good many heavy-busted ladies whose breasts are otherwise intact . . . is a nylon elastic lace and cotton with built-up shoulders . . . White only . . . very good fitting, in bandeau, ¾-length and long styles . . . Going to Hawaii or on a cruise? Then see the smart Camp swimsuits for gals who've had mastectomies . . . One is a pink and white floral print stretch lycra with built-in girdle . . . with either straps or drop shoulder . . . Another blue and turquoise lightening print with cap sleeve and separate matching skirt . . . Prices are very reasonable for these . . . **Surgical Supplies Ltd., 1120 Yates St., 388-7181 and 1012 Broad St., 384-7196.**

Advertisement

Gati presents Mozart in concert

Guest violinist compared to Nureyev

By JIM GIBSON
Colonist Staff

For those who like their music strictly Mozartian, then Laszlo Gati and the Victoria Symphony have just the concert for you this afternoon and again Monday night at the Royal.

On the basis of last year's popular mostly-Mozart concerts, Gati decided to do it again.

He has the young Russian-Israeli violinist Boris Belkin to sweetened the concert with Mozart's Violin Concerto No. 5. At the time of his U.S. debut three years ago, the New York Times labelled him "clearly as an artist of consequence" and went on to compare him to dancer Nureyev with whom he apparently shares "the same high cheekbones and cooly aristocratic stare."

The press release for violinist Paul Kling's Wednesday night concert at UVic doesn't wax poetical about the man's looks but does state the now string department head at the music faculty was a child prodigy.

At age seven, he performed compositions by Bach and Mozart with the Vienna Symphony. Since then the Czechoslovakian violinist has given concerts throughout the world.

He performs Wednesday along with conservatory principal and violinist Robin Wood. Their program includes works by LeClair, Beethoven and Prokofieff.

Something called The Extended Vocal Techniques Ensemble from San Diego's University of California is at Open Space Tuesday night.

The four vocalists explore the musical resources of the human voice through chants, harmonies and undulations.

MARGARET Bell, Commander Basil Moore of H.M.C.S. Kootenay holding A. Y. Jackson's Lac Rouviere, Northwest Territories.

Kling
...child prodigy

Belkin
...artist of consequence

The Arts

HAGGIS N' HEAVEN . . . Open Space is going all tartany Wednesday night when it celebrates Burns Night with Glasgow-born raconteur Jim Lindsay in a program of Burns and contemporary Glasgow poets Tom Leonard and James Kelman.

Over at the McPherson, the same night, the Grassroots theatre company of Parklands Secondary brings its production of the popular musical Godspell from Sidney for a four-night run in the big city.

•

ON THE WALLS. . . The Greater Victoria Creative Centres Organization opens its Signal Hill Art Gallery, 1550 Esquimalt, Monday night with a group show. The new gallery is apparently ideal for young unknown artists who perhaps haven't sufficient work to launch a major show at a larger gallery.

•

BEYOND THE FRINGE . . . Kaleidoscope's Liz Gorrie is one of four theatre artists believed to have received a Silver Jubilee medal on the recommendation of the Canada Council . . . Comedians director Malcolm Black, now in rehearsal at the Bastion, also received one of the commemorative medals . . . When HMCS Kootenay sails off today for the South Pacific she will be taking a bit of the Art Gallery of Greater Victoria's collection to show off in her wardroom to visiting dignitaries. There are three works by members of the Group of Seven, plus a Howe Sound landscape by B.C. artist John William Beatty. Apparently the gallery will be loaning more of its Canadian art to the vessels . . . Also at sea is The Belfry's Lindy Buchanan who is on a much-needed rest cruise to Hawaii . . . Bastion artistic director Ed Stephenson was hardly home from Hawaii when he changed his summer clothes for winter ones and took off on a whirlwind tour of theatres in Edmonton, Fredricton and Toronto, checking out talent and scripts. He's back now in Victoria . . . The Vancouver Symphony is making the most extensive tour of the United States ever undertaken by a major Canadian orchestra. It tours seven western U.S. cities starting in April.

Fashion today not hemmed in

OTTAWA (CP) — Things are improving in the fashion world since the days of the throwaway paper dress says Penny Faulkner, Ottawa fashion designer.

"Women have more input into design and are not so hemmed in by convention," she said. "They are more comfortable with different lengths as well as being more definite in their tastes."

Ms. Faulkner said that "there is a noticeable change in women now.

While many feel it is uncool to get too dressed up, we see a strong tendency to more extravagance and at the same time to the more practical."

She herself is typical of the change that has come over the clothing market.

A young, vivacious business women, she has succeeded in capturing the mood of independence in today's fashions.

She likes working in suedes and leathers and has some fine samples to show in her shop the Potbelly.

Everything in the shop has a look of the future, but this designer is nothing if not practical.

Her clothes express the lifestyle of today with a bit of nostalgia thrown in.

PRE-INVENTORY
SALE
STARTS FRIDAY
JUBILEE
YARN BARN
1771 FORT ST.
595-8912
k-21

Bear Facts

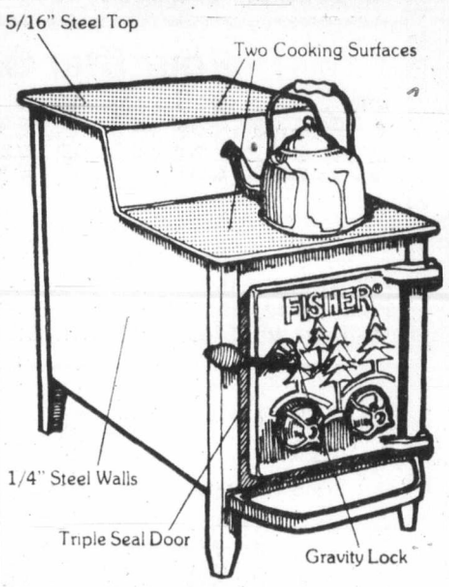

Hot Tips About Fisher Bear Stoves®

Bear Fact #1
The Fisher Bear Stove can heat over 2000 square feet.

Bear Fact #2
It saves you money by using inexpensive, fuels: wood or coal.

Bear Fact #3
The Fisher Bear Stove is no ordinary "space" heater — it's a scientifically-designed radiant heater that can heat your *entire* house.

Bear Fact #4
Air-tight construction means fuel burns evenly, slowly, efficiently. One load can last overnight. And it's unique two-step top gives you two different cooking temperatures.

Come and learn *all* the "Bear Facts" about the Fisher Bears from us. We want to keep you warm.

Fisher Stoves®

OPEN MON.-FRI. 8:30-5:30, SAT. 'TIL 5

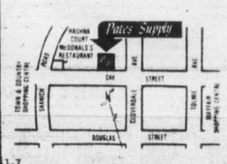

ALSO IN NANAIMO
140 Terminal Ave., Nanaimo
753-6015
Locally Owned and Operated
We Reserve the Right to Limit Quantities
CHARGEX
master charge

1-7

Pates Supply LTD.
WAREHOUSE STORE
3347 OAK STREET (HASHNA COURT) 388-6313

OAK BAY
VILLAGE SHOES
JANUARY CLEARANCE
SALE
IS IN PROGRESS
MEN'S — LADIES'
AND CHILDREN'S SHOES

SUPER BUYS
for LADIES

GREB
Hush Puppies
— OVER 200 PAIR —
OUR ENTIRE STOCK
BLACK, BROWN, WHITE
LACE, PUMPS, SLIP-ON

Reg. Price 23.00-29.00
SALE PRICE 18.95

DAY-LITES
—COMFORTABLE LIGHTWEIGHT LEATHER WALKING SHOE
—NAVY, BROWN, BLACK, WHITE

Reg. Price 27.95
SALE PRICE 21.95

THE ORIGINAL Clarks
Wallabees
3-DAY SPECIAL For Ladies
—Navy, Brown and Sand Suede
—Size 5-9½
Medium and Narrow

—Reg. Price 46.95
SALE PRICE 36.95

THESE AND MANY MORE

Phone 598-3031
OPEN MON.-SAT. 9-5:30,
Fri. 'til 9 p.m.
CHARGEX master charge
2238 OAK BAY AVENUE
1-22

20% OFF
on
PICTURE FRAMING
until Feb. 15th
at
Karibu Gallery
565 JOHNSTON ST.
386-8231
Across from Market Square

CAMOSUN COLLEGE
TRAINING OPPORTUNITIES
MALE AND FEMALE

The following full-time pre-employment trade training programs, open to male and female applicants 18 years and over, are scheduled to commence on the dates indicated.

GERIATRIC NURSING ASSISTANT—April 3, 1978.

This 3-month course is designed to train the student to meet the needs of geriatric patients and patients with long-term illnesses in extended and intermediate care institutions and in personal care homes. They are trained to recognize and meet the basic physical, psychological, social and spiritual needs of extended care patients, as members of the health care team.

Training is conducted, normally, Monday through Friday from 08:30 hours to 15:30 hours and includes lectures, films, demonstration and practice in appropriate clinical (hospital) areas.

(FEE: $75.00 plus uniforms and books.

FABRICATION WELDING—May 1, 1978 (tentative).

This 5-month course is designed to prepare the graduate for employment in such industries as manufacturing, construction, ship building, maintenance and repair, etc.

Course content includes: current welding procedures and related theory in metallurgy; blueprint reading; joint design; oxy-acetylene cutting; braze welding and manual electric welding.

This is a full-time course based on a 6-hour instructional day Monday through Friday with commencement times varying.

(FEE: $125.00 plus books and protective clothing).

ENTRANCE REQUIREMENTS—Grade 10 minimum, Grade 12 preferred, or mature students with related work experience. Proof of medical fitness is also a prerequisite.

HOW TO APPLY—Visit the Counselling/Admissions Centre, Camosun College, 1950 Lansdowne Road, Victoria, B.C., 08:30 to 16:00 hours Monday through Friday or 18:00 to 20:00 hours January 24 or 25, 1978. For information only, phone 592-1281.

Diamond's Desiree dazzles

Week in Records

By King Lee
Colonist Reporter

When I glanced down at my watch Monday night, I made a mental note that it was 9:47 and that was the precise moment Neil Diamond captured the 18,000-plus at the Seattle Center Coliseum.

Not that Diamond didn't have them from the beginning. There probably wasn't a soul among them who wasn't a Diamond fan. But it was during the first encore of Desiree that the lock clicked shut and escape was not possible.

He sang Desiree completely once and did four more encores of the last half, and each time the audience went a little more beserk and the roof rose another six inches.

I can recall seeing the late Elvis Presley in the same building a little more than a year ago but I cannot recall a louder ovation or a more enthusiastic audience. Diamond, for charisma and charm, ranks right up there with the King of Rock and Roll.

It's difficult to explain what it is that Diamond has, other than to say talent. If one looks hard enough, one would find a few performers with a better voice or a more entertaining act. But I'm sure you wouldn't find someone who can write songs like Diamond can or to perform them as well as he can.

I thought it would have been tough to beat his show at the Pacific Coliseum in Vancouver on April 9, 1976, but he did it easily Monday night in Seattle because he had everything going for him from the start. The crowd was vocal and enthusiastic from the beginning and he seemed to be in the right frame of mind.

And it was a pure high, not one induced by smoke or anything else. They came in all ages and shapes, men and women, and they all came with every intention of enjoying the artist.

Diamond filled out his program with a nice mix of his hits spanning two decades, leaning more to his present-day material. But he did perform the numbers which gained him prominence in the 1960s, like Cherry, Cherry, Brother Love's Traveling Salvation Show and the like.

For his first encore, he did songs from Jonathan Livingstone Seagull, something which I must admit I did not care for in the past. However, I also must admit I quite enjoyed it this time around and listened carefully to the words and the music.

His overall performance came close to 2½ hours in length and he left the audience asking for more despite three encores.

•

Singer-writer Dave Baker dropped a line this week from Garibaldi Highlands, just north of Squamish, to say he's still alive and well.

Baker's latest album is called Endless Highway and it was produced at Timbre One Sound Studios in Vancouver. Baker said he had problems with Timbre Sound, the defunct music studio at Yellow Point on Vancouver Island, but managed to buy his way out and signed on with Martin Shaer of Top Hat Records. Shaer has Sweeney Todd, the Vancouver rock group which is doing very well these days.

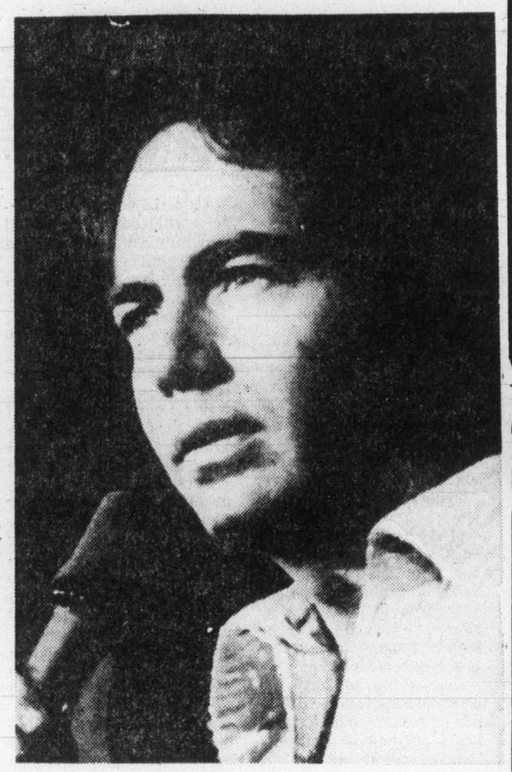

Diamond
...Seattle hit

Baker said he's working at the Woodfibre pulp mill these days while waiting for his break in show business.

•

Also heard from were songwriters and performers Jeremy Sagar and Monte Nordstrom, who have returned to the Victoria area after a tour last month of such places as Quesnel, Prince George, Burns Lake and Fort St. James in northern B.C.

Sagar was a bassist and vocalist with Scatterbrain, a Victoria rock-fusion group, while Nordstrom was a guitarist, vocalist and composer with Ptarmigan in the early 1970s.

The duo will be performing starting Jan. 31 at the Canterbury Inn on Gorge Road and are also set to appear on Bruce Payne's Daybreak show on CHEK-TV early next month.

Bionic Woman gets lift

HOLLYWOOD (UPI) — "The Bionic Woman" undergoes a spacelift this month, and for the rest of the television season, exchanging her cloak and dagger adventures for the mysteries of space.

Lindsay Wagner, as Jaime Sommers, will challenge visitors from deep space along with flying saucers, mysterious pre-historic civilizations and unearthly messages from galactic voids.

If the new format of the popular NBC show appears to be cashing in on the movies' runaway success of "Star Wars" and "CLose Encounters of the Third Kind," that is precisely the case.

First to admit it is the series' new executive producer, Lee Siegel, a 50ish, bearded man who is beating the opposition to the punch.

"Of course the box-office records of 'Star Wars' and 'Close Encounters' is a factor," he said. "The public has demonstrated enormous fascination with space stories."

Television is responding. At this moment ABC and Universal are preparing "Galactica." NBC and Universal are working on "Buck Rogers" from the old comic strip. Columbia and NBC have started on "Quark," an outer space comedy series starring Richard Benjamin.

Ray Bradbury is writing a two-hour special on "The Martian Chronicles." NBC has "Flash Gordon" in the hopper, another comic strip-based series.

Top 20 in Victoria

This Week	Last Week
1. You're in My Heart	Rod Stewart (1)
2. Slip Slidin' Away	Paul Simon (3)
3. You Light Up My Life	Debby Boone (2)
4. Baby Come Back	Player (5)
5. Desiree	Neil Diamond (7)
6. Just the Way You Are	Billy Joel (10)
7. Turn to Stone	E.L.O. (9)
8. Swingtown	Steve Miller (4)
9. ...Thicker Than Water	Andy Gibb (19)
10. It's So Easy	Linda Ronstadt (6)
11. Sentimental Lady	Bob Welch (16)
12. Short People	Randy Newman (18)
13. Here You Come Again	Dolly Parton (11)
14. ...Brown Eyes Blue	Crystal Gayle (8)
15. ...Me Be Misunderstood	Santa Esmeralda (17)
16. Blue Bayou	Linda Ronstadt (12)
17. Stayin' Alive	Bee Gees (N)
18. Isn't It Time	Babys (15)
19. The Name of the Game	Abba (N)
20. Mull of Kintyre	Wings (N)

(N) - denotes new entry.

"We are going to K FASHIONS Very Special SALE of Ladies Pride Dresses and Suits" which ends Jan. 28

Due to the tremendous success of the fashion show held in the Ravens Restaurant Thurs., Jan. 19, the management of K Fashions wish to express their gratitude to all who participated in making this one of the best fashion shows ever. They also wish to thank Mr. and Mrs. Vernon Smith and Staff of New Dawn Academy. We are repeating a similar show at the Ravens on Thurs., Feb. 2 at 12 noon.

808 DOUGLAS ST. 385-7100
1-23

ONEIDA'S JANUARY SALE
SAVE FROM 20 TO 27%
ON 5-PIECE PLACE SETTINGS
IN SILVERPLATE AND STAINLESS
Each setting consists of: Teaspoon, Dessert Spoon, Serrated Knife, Fork and Salad Fork.
STARTS WEDNESDAY, JANUARY 3

COMMUNITY® SILVERPLATE
$17.49 Sale Price | $29.25 Reg. Price
Choose from these attractive patterns
Patrician* Artistry* Royal Grandeur* Modern Baroque* Royal Lace* Affection*

1881® ROGERS® SILVERPLATE
$12.99 Sale Price | $21.25 Reg. Price
Choose from these attractive patterns
Baroque Rose* Flirtation* Bellefontaine*

COMMUNITY® STAINLESS by ONEIDA
$9.99 Sale Price | $16.25 Reg. Price
Choose from these attractive patterns
Cherbourg* Venetia* Paul Revere* Louisiana* Frostfire*

ONEIDA® DELUXE STAINLESS
$7.49 Sale Price | $13.00 Reg. Price
Choose from these attractive patterns
Applique* Modern Antique* Cherie* Capistrano* Chateau* Mozart*

ONEIDA® HEIRLOOM STAINLESS
$15.99 Sale Price | $26.25 Reg. Price
Choose from these attractive patterns
Michelangelo* Colonial* Dover*

Easy Terms Chargex Master charge
ROSE'S LTD JEWELERS
1-22 1317 DOUGLAS ST.

VICTORIA R.E.A.D. SOCIETY
offers DIAGNOSIS & TREATMENT for SPECIFIC LEARNING DISABILITIES
—Psychoeducational assessment
—Prescriptive teaching
—Pre-screening for young children at risk
—Adult educational rehabilitation
A Staff of 9 Qualified Personnel
Persons of All Ages Welcome
1156 MAY ST., VICTORIA, B.C.
PHONE 388-7225
1-21

Victoria Fabric Shop LTD
Fashion FABRICS
A breath of spring ... in our store right now!
Choose from exciting selection of early spring fabrics that are arriving daily!
included is The International Collection of delicate Cotton Prints
45" Wide, yard $5.98
1218 BROAD STREET
382-8541 Between Yates and View

FINAL WEEK OF OUR JANUARY CLEARANCE!
FURTHER REDUCTIONS ON A WIDE SELECTION OF MERCHANDISE
DON'T MISS OUT ON THIS LAST CHANCE TO SAVE!
Babyland
VISA master charge
2204 Oak Bay Ave.
1-21

VICTORIA PHOTO SUPPLY
COLOR REPRINT
★ SPECIAL ★
5 OR MORE 28¢ each
FROM ALL STANDARD SIZE COLOR NEGATIVES.
(MINIMUM ORDER 5 REPRINTS)
SPECIAL IN EFFECT TO FEB. 4, 1978
Victoria Photo Supply Ltd.
1015 DOUGLAS STREET
385-3458
"Get the Picture"
FUJICOLOR KODACOLOR
1-14

"U-DO-IT" WOODWORKING
6 "PLUS" 6 CHARTER MEMBERSHIPS STILL AVAILABLE!
(pay for 6 months, get 6 months FREE unlimited shop time)
ALSO LAST CHANCE TO ENROLL IN WINTER SESSION COURSES
• INTRODUCTORY WOODWORKING
• SPINDLE TURNING ON LATHE
International Tools 'n Space ltd
PHONE 383-9600
338 CATHERINE ST., AT ESQ. RD., VICTORIA (BEHIND E&N RAIL)

It's SCUBY'S Once-a-Year ...
JANUARY FUR SALE
with more great savings
BUY NOW — BEFORE COSTS RISE
"NEWS ITEM"
FUR AGE WEEKLY
Monday, December 26, 1977
Mink Advances
Copenhagen, Denmark — The season's opening at the Copenhagen Fur Center for Danish Fur Sales and Finnish Fur Sales found 57,462 Finnish black cross mink, intersorted with Swedish goods, selling 100%, with all markets biddings.
Competition was excellent, with males rising fully 30%, females 50% over December 1976. Males averaged

Nearly $1,000,000 worth of fine quality furs at Reductions of 20% to 50%
1-21
Scuby Furs ltd
911 GOVERNMENT STREET
(One block up from the Empress Hotel)

Exploited ling cod guarded by biologists

outdoors

alec merriman

BRITISH COLUMBIA'S sports salmon fisherman catch more than 200,000 ling cod each year and there are those, like my wife, Taffy, who prefer eating ling cod over the much-prized tasty salmon. As a matter of fact Taffy even prefers the black rock fish fillets over ling cod or salmon.

But, federal fisheries biologists are discovering ling cod stocks on our coast are being exploited and they have taken measures to protect them.

LING COD fishing in Georgia Strait is closed December through February in the waters between the mainland and Vancouver Island, from Tuna Point to Beechey Head, and the closure is usually extended through March.

In ling cod open season there is a limit of three in any one day in the area from Bonilla Point (northwest of Port Renfrew) through Juan de Fuca and Georgia Strait to Tuna Point in Johnstone Strait.

Purpose of the ling cod closure at this time of year is to protect the reproductive cycle to ensure continued abundance.

Federal biologists explain why:

MATURE ling cod lay their eggs in December and January. For this event the females migrate into shallow water from their feeding territories, which are on rocky bottom, roughly 75 to 100 feet below extreme low tide.

Egg laying capacity depends on the size of the fish. A newly mature female, five years old and 30 inches in length, might lay 100,000 eggs. A 40-inch female perhaps 13 years old, could deposit more than half a million.

Some females live live 15 years and grow to five feet in length.

But this great reproductive potential becomes extremely vulnerable to fishing pressure in December and January as the female population concentrates in prime spawning areas, just 10 to 30 feet below low tide.

MALE LING COD are smaller than females, not exceeding three feet in length, and they normally feed on shallower bottom, at a depth of roughly 30 to 75 feet.

In the winter, males are even more vulnerable to overfishing than are the females because they migrate upwards several weeks previous to the females to claim territories around the best egg-laying locations.

And they remain in shallow water several weeks longer to protect and tend the eggs they have fertilized.

The best egg-laying locations, on sunny, south facing slopes washed by strong tides, are spaces beneath rock overhangs and under boulders. There the female deposits and the male fertilizes, layer after layer of small pinkish eggs, about 3.3 mm in diameter.

With the eggs, the female releases a white fluid that turns tough and adhesive on contact with water. So a rubbery white eggmass is built which, depending on the size of the female, may be as much as two feet thick and weigh 30 pounds.

The male then guards the eggs for about six weeks while they incubate.

FEROCIOUSLY, he repels starfish, dogfish and any other possible threat to the eggs, including fishermen's lures. So male ling cod are not difficult to hook during this period.

In fact, they are too easy to catch: heavy fishing pressure during egg incubation would quickly deplete ling cod stocks.

In addition to defending the eggmass, the male also fans it with his strong pectoral fins to discourage plant growth.

If the male were taken by a fisherman, the eggmass would not last long, being either eaten by animals or suffocated by plants.

But, by strictly observing the winter closure on ling cod fishing, fishermen ensure good catches in coming years by helping to protect the next generation of ling cod in the Strait of Georgia.

★ ★ ★

ONE-YEAR-OLD Golden Rods and Reels Club of Victoria will hold its first annual general meeting and election of officers Tuesday, 9 a.m., at 4 Centennial Square.

Until now this club, which has 120 members in the 60 years of age and up group has operated under the dynamic leadership of coordinator Paula Polson and her staff under the Canada Works Program.

Tuesday sees the club take its first steps towards independence and organizer Paula will start to bow out.

As an independent senior citizens' fishing club the Golden Rods will be appealing to prospective members. It is open to all retired persons, 60 years and over, and couples and singles are invited to join with a yearly membership fee of $6 for singles and $10 for couples.

ALMOST every Thursday the seniors organize trips to various fresh and saltwater fishing spots.

In addition, from Feb. 10 to 19 they will be at the Vancouver International Boat Show, displaying different types of fishing equipment and offering information on the club's activities.

Planned for the spring, as a conservation project, is a clean-up of Stoney Creek in the Sooke area.

OBJECTIVES for 1978 include: to establish a Senior Citizens' Outdoor Recreation and Conservation Federation; to affiliate the existing Golden Rods and Reels clubs; to encourage all retired persons to enjoy outdoor recreation; to arouse in the public conscience a recognition of the need for seniors to participate in outdoor recreation; to train interested people in club management in the field of outdoor recreation and conservation for senior citizens; to provide written and visual information on senior citizens' outdoor recreation activities and conservation projects; to make all residents aware of the value of fish, wildlife, and outdoor recreational resources in the best interests of all residents of the province; to form other senior citizens' fishing and conservation clubs in the Greater Victoria area.

Anyone wishing to help can get in touch with Paula Polson, or her staff, at 383-1821.

★ ★ ★

FISHING enthusiasts who plan to tour British Columbia this year would be wise to pick up a copy of British Columbia Fishing Guide, which gives a brief outline of 6,528 of this province's bountiful fishing lakes and streams.

Eighty-four Vancouver Island lakes and streams are listed.

The 184-page magazine-size book pinpoints location of each fishing lake or stream, facilities and the kind of fish you can expect to catch.

COLORFUL MID-WINTER SALE

Fieldcrest dyed-to-match ensembles

Now is your chance to transform your standard condominium or apartment bathroom with exciting dyed-to-match towels, bath mats (some 100% cotton), toilet lids and shower curtains in these stimulating colours: Cognac, Navy, Cerulean Blue, Vibrant Green, Ruby, Fuchsia, Canary, Bronze Gold, Sable, Champagne and many beautiful combinations of these colours.

A selection of our famous all cotton South American towels also available at reasonable prices.

THE WATER CLOSET

Look for the red awnings
1640 Oak Bay Avenue
595-1123
1-22

Cliffords of Oak Bay

offering distinctive hair-care and styling nail treatments and manicures

RMS Professional Hair Care Products

598-6411 | 2232 OAK BAY AVENUE | 598-6411
1-21

"RED DOT" FABRIC CLEARANCE

We're making room for new spring arrivals, every fabric in the store that has a red dot will be 30% off!

One week only—Jan. 23rd-28th

ALSO A SPECIAL SELECTION OF
QUALITY KNIT FABRICS
½ REGULAR PRICE
COME EARLY

LEARN TO SUPER SEW
You can make it. We will show you how.
Enroll Now. Classes Start:

BASIC 8
Starts Thurs., Feb. 2, 9-11 a.m. or 7-9 p.m. 8 LESSONS $20

ADVANCED 8
(Basic 8 graduates only please). Starts Thurs., Jan. 26, 7-9 p.m., Thurs., Feb. 2, 1-3 p.m. 8 LESSONS $25

MEN'S PANTS
Starts Tues., Jan. 31, 9-11 a.m. or 7-9 p.m. 2 LESSONS $6

MEN'S TAILORED JACKET
Starts Tues., Feb. 21, 9-11 a.m. or 7-9 p.m. 4 LESSONS $12

LINGERIE
Starts Sat., Feb. 18, 10-12 noon 4 LESSONS $12

SPECIALTY CLASSES — 1 LESSON EACH $3 per class
• Draped Cowl Neckline Sat., Jan. 28, 9:30-11:30 a.m.
• London Pants Sat., Jan. 28, 1:30-3:30 p.m.
• T-SHIRT VARIATIONS Sat. Feb. 11, 9:30-11:30 a.m.
• One Button Blazer Sat., Feb. 4, 1:30-3:30 p.m.
• Ladies' Jumpsuit with Zipper Sat., Feb. 11, 1:30-3:30 p.m.
• Paris Pleated Pants Sat., Feb. 25, 1:30-3:30 p.m.

Stretch & Sew
North America's Fabric and Sewing Centre
2541 Estevan Ave. 1-21 592-9622

INSULATE NOW
ATTIC AND OUTSIDE WALLS
Add to the Insulation Layer in the Attic, and Fill Outer Walls to Keep Heat IN!
Reduce heat loss in every area of your home . . . to save on fuel bills, keep your home comfortably warm, and conserve energy. It pays for itself many times over in fuel savings. It is a cooling factor when warm weather comes.
We Will Check and Install Your Insulation NOW!
PARKER, JOHNSTON LTD.
1855 BLANSHARD STREET
PHONE 382-9181 (DAYS) 477-5655 (EVENINGS)
1-21

QUOTAS BROKEN — 3RD YEAR RUNNING FOR QUALITY CLEANING
Why wait ... till it's too late?
Duraclean®
YOUR VALUABLE CARPETS-FURNITURE
☐ No Soaking
☐ No Scrubbing
☐ Clean & Dry the Same Day!
7 SPECIFIC GUARANTEES IN WRITING
Call for FREE Quotation
Duraclean RUG & UOHOLSTERY CLEANERS
592-1323
1-4

Mastectomy Patients
Now At Your HOME CARE Centre
Effective January 1st, 1978, Pharmacare has added as a benefit, Mastectomy Prostheses. Bring your doctor's prescription to our well-trained staff and be fitted for your Camp, Airway or Jodee prosthesis. Confidential fittings in private fitting rooms.
Phone now for your appointment.
Surgical Supplies Limited
(Division of McGill and Orme Ltd.)
1012 Broad Street 384-7196
1120 Yates St. 388-7181
Also No. 8 Beaufort Centre, 1588 Boundary Crescent, Nanaimo 754-1281
1-22

Saba's Spring Fabricanza
STARTS THURSDAY
Greatest Fashion Fabric Event of the Entire Season
1130 DOUGLAS ST.
1-23

SPECTACULAR Fieldcrest
COLORFUL WHITE SALE!
Save from 15% to 25% on the Co-ordinated line of Fieldcrest for bed and bath
3960 QUADRA. PH. 479-2812

Accent's Best-Selling Fieldcrest TOWELS AT SUPER SALE PRICES
"Lustre" solid color with Dobby border. Soft-Touch finish (90% cotton — 10% polyester) available in all 23 Fieldcrest colors.

Size	Reg. Price	Sale Price
BATH	12.98	9.69
HAND	7.98	5.99
WASH	2.98	2.19
FINGERTIP	2.98	2.19
TUB MAT	16.98	12.69
KING SIZE TOWEL	25.00	18.69

Fieldcrest ROYAL VELVET
BATH MATS AND WALL-TO-WALL CARPET
100% washable Dupont Nylon with non-slip rubber back. Available in most Fieldcrest colors.

ITEM	Reg. Price	Sale
27" Countour	18.98	13.99
24x36" Oblong	18.98	13.99
27x48" Oblong	33.00	23.99
2-Pce. Tank Set	18.98	13.99
Std. Lid Cover	7.50	5.49
King Lid Cover	8.98	6.69
Wall-To-Wall		
5'x6'	65.00	47.50
5'x8'	95.00	69.50

Fieldcrest OPULENCE TOWELS at Terrific Sale Prices!
A dramatically styled jacquard companion for the Lustre Family, with unique border treatment. Hemmed. Soft Touch finish. 90% cotton, 10% Polyester. Colors: Cognac, Sable, Suede, Navy, sunflower.

SIZE	Reg. Price	Sale
BATH	13.98	8.99
HAND	7.50	4.99
WASH	3.25	1.99

Fieldcrest HOME FASHION COLORS
1. Apricot 2. Black 3. Bronze Gold 4. Canary 5. Champagne 6. Cerulean Blue 7. Cognac 8. Fuchsia 9. Navy 10. Pineapple 11. Pink 12. Poppy 13. Ruby 14. Sable 15. Silver 16. Spearmint 17. Seafoam 18. Suede 19. Tangerine 20. Turquoise 21. Twilight Blue 22. Vibrant Green 23. White

THE KING OF TERRIES
The beautiful rich ROYAL VELVET
Solid Color Dobby Border
Unsheared combed cotton (90% cotton, 10% Polyester.) Available in 21 colors.

SIZE	Reg. Price	Sale
BATH	16.98	12.69
HAND	8.98	6.69
WASH	3.50	2.59

LOOK AT THIS . . .
Accent Shoppes are also featuring at sale prices Complete Co-ordinated Fieldcrest FASHION SHEETS & COMFORTERS at terrific savings!
Visit us soon.

CLASSIC CHROMATICS
The run-away fashion winner. Gorgeous plain color combinations. All at sale prices — sheets, towels, and comforters.
Save 15% to 25% and more on CLASSIC CHROMATIC ENSEMBLES

MANY MORE NON-ADVERTISED SPECIALS
Accent Shoppes carry many more patterns than advertised. Remember, the entire Fieldcrest line is on sale now at your Home Fashion-store Accent Shoppe. This sale will not be repeated until August 1978.

Estimates from our custom drapery service with no obligation.
master charge CHARGEX
home fashions for the bedroom, bathroom and kitchen
3960 Quadra St., Ph. 479-2812
Store Hours: Mon.-Sat. 9:30 to 5:00; Fri. till 9:00

North Sea oil stamped

By LESLIE DREW
Colonist Staff

Britain's current economic recovery is buoyed, as everyone knows, on North Sea oil which is coming ashore in large quantities for the first time this year.

The development is being depicted in an energy resources issue of four British stamps going on sale on Wednesday. The stamps will be a 9p for oil, the design showing a production platform in the North Sea; a 10½p stamp for coal showing a modern pithead; an 11p for natural gas, and a 13p stamp showing a nuclear power station.

The designer is Peter Murdoch who also designed the Commonwealth heads of government stamp of last year, and the European Communities stamps in 1973.

With North Sea oil, the British post office says, the country should be self-sufficient in energy supply by 1980. Gas from the North Sea will last into the next century, and coal reserves could last another 300 years. But no matter how carefully Britain's natural energy resources are used, they will fall short of present needs by the year 2000. Coal, the fuel on which Britain's industrial power was built, will be of crucial importance. Coal mining has featured on a previous British stamp, the 8½ value of a series issued in 1976 to honor the work of social reformers over the years.

ITEMS FROM AROUND AND ABOUT . . . The United Nations postal administration will be issuing four new definitives on Jan. 27. . . . Tristan da Cunha has issued a new 12-stamp definitive series ranging from one cent to two pounds, featuring birds of the remote island group in the middle of the south Atlantic. . . . The Soviet Union has come out with six stamps in its old Russian culture series, from four to 20 kopek denominations. . . . And cats of the Havana zoo are the subject of six stamps recently issued by Cuba. . . . Stanley Gibbons has sold a superb used block of four — one of only three known — of Denmark's first stamp, the 2 rigsbank skilling blue of 1851, to a European collector for an unstated sum. The block had been in several famous collections, including those of Alfred Lichtenstein, the American collector, and Lars Amundsen, relative of the famous Norwegian explorer.

The energy resources issue

Stamp Packet

WANTED
HAIR CUTTING & PERM MODELS
Male/Female
FOR PROFESSIONAL UNISEX STYLING SHOW
The Jingles Artistic Group of London, England are appearing at the
Empress Hotel Crystal Ballroom
FEB. 5-6
(All styling services are done without charge)
For Further Information Call
388-6477
(between 4 and 5 p.m.)

Reitman's
HELP WANTED
Full and Part Time.
Must be available for daytime employment.
APPLY IN PERSON
TOWN & COUNTRY SHOPPING CENTRE
3595 DOUGLAS ST.
VICTORIA
1-21 MRS. KATHY McLOUGHLIN

Wooden Spoon DESIGNS
IN THE 5 GROUP
BUILDING
BLANSHARD and JOHNSON
384-6611
It's going around! It's the skinny pocket book blues! If the post-holiday pinch has your wallet in a vise... our 50% table has budget-priced goodies which are just what the doctor ordered! Visit us soon..
THE WOODEN SPOON
KITCHEN SHOP
in Standard Furniture Mall ... 384-8823

ANN LANDERS

Dear Ann Landers: I must respond to "California Pig" — the chauvinist louse who said women's libbers are largely responsible for the increase in male impotency.

Dear Pig:

I'm tired of being your scapegoat. We've been blamed for the rise in unemployment, the increase in crime, homosexuality — and now it's male impotence. Perhaps you've had problems with one woman. Well, too bad. Everybody has problems with somebody at one time or another.

You say "the Libbers" don't want a man to protect them. Do you honestly think men are protecting women today? From what?

Was I protected by a man when he raped me? Was I protected by a man when he denied me an abortion for an unwanted child? Was I protected by a man when he refused to give me a job because he thought women should stay home and do the cooking and cleaning?

Thanks, Pig, but we don't need your "protection." It's high time you stopped blaming women for your own inability to function as an adult. For years you blamed your mother — and now your sweetheart or wife is supposed to take the rap for your immaturity. Grow up or shut up! — **Heard that Song Before**

Dear Heard: Many "libbers" wrote to express the same sentiments but your letter was one of the few that was printable. Have a good day!

Dear Ann Landers: You have stated many times that the purpose of your column is to educate people. This letter is on behalf of those of us who handle money.

I work for a large Western bank and handle anywhere between $7,000 and $15,000 a day. Almost everyone thinks that the extra $10 or $20 they get when someone makes a mistake will not hurt a large corporation or bank. They are right. It won't — but it can sure hurt a teller or a cashier. What people don't realize is that is goes against his (or her) record and could cost a person his job.

I am appealing to your readers to please — if you get more money than you are entitled to — return it. Not only will your honesty reaffirm the cashier's faith in humanity but it might even save his job. — **We All Make Mistakes.**

Dear Mistakes: Here's your letter — but you left out the most important benefit of all — self-esteem. Returning money when you have been overpaid gives you a good feeling about yourself. And people who feel good about themselves are a joy to all mankind.

Dear Ann Landers: The problem I am writing to you about is probably more common than most people will admit.

What can be done about a husband who refuses to write letters to relatives, friends, etc.? Mine won't even acknowledge birthday or Christmas gifts.

If he receives a nice sweater from his mother-in-law for his birthday, I have to write the thank-you note or none will be written. I simply cannot let a gift to him go unacknowleded. Why is it that so many men seem to think writing letters is the wife's responsibility? What about this? — **Writer's Cramp In Rock Island**

Dear Writer's Cramp: I hope you feel better now that you've shared your gripe with the world. That's all you wanted to do actually, because you've answered your own question.

Women whose husband's refuse to write letters, even to acknowledge gifts, have two choices. Either they can sit on their hands and let their husbands look like the slobs they are — or they can protect him by writing and explaining that he is "awfully busy" but he certainly did appeciate that beautiful sweater and sends love and thanks.

Dear Ann Landers: My husband and I have been happily married for two years. His son (now age 17) by his former marriage lives with his mother in a city about 40 miles from us. Johnny and I have always gotten along well — no problem. Although I see plenty of room for improvement, I have never once criticized him — either to his father or anyone else. We have let him know he is welcome to spend weekends with us but he has never shown much interest in doing so.

Johnny has a key to our home and this is what I'm writing about. Last week a neighbor told me that when my husband and I were in Wisconsin the boy and a pretty young girl and another couple spent the night at our place. This neighbor is not a gossip. Should I tell my husband? After all, I'm not the boy's mother. — **Don't Want Trouble.**

Dear D.W.T.: You may not be the boy's mother but the home is half yours and you should not supply a 17-year-old with such a cozy and convenient setup.

Tell your husband. He should ask Johnny to return the key but make it clear that he and hs friends are welcome anytime — when you're at home.

SPECIAL
SWEATERS
All types 1.70 each
1012 YATES
382-3938
384-4641
RENFREW FAIRFIELD CLEANERS
Pickup and delivery at no extra charge on minimum $3 orders.

Take Advantage of
Genuine Savings
during our
Annual Sale
THE LIGHTHOUSE Interiors Ltd.
Harbour Square
910 Government
383-6633
Underground Parking
All Sales Final at Sale Price

Reminder of GOD'S WORD:

The LAW:
The TEN COMMANDMENTS
Exodus 20: 1 to 17

(1) I am the Lord Thy God. Which have brought thee out of the land of Egypt, out of the house of bondage. Thou shalt have no other gods before me.
(2) Thou shalt not make unto thee any graven image, or any likeness of any thing that is in heaven above, or that is in the earth beneath, or that is in the water under the earth. Thou shalt not bow down thyself to them, nor serve them: for I the Lord thy God am a jealous God, visiting the iniquity of the fathers upon the children unto the third and fourth generation of them that hate me. And showing mercy unto thousands of them that love me, and keep my commandments.
(3) Thou shalt not take the name of the Lord thy God in vain; for the Lord will not hold him guiltless that taketh His name in vain.
(4) Remember the sabbath day, to keep it holy. Six days shalt thou labour, and do all thy work. But the seventh day is the sabbath of the Lord thy God; in it thou shalt not do any work, thou, nor thy son, nor thy daughter, thy man servant, nor thy maidservant, nor thy cattle, nor thy stranger that is within thy gates. For in six days the Lord made heaven and earth, the sea, and all that in them is, and rested the seventh day; wherefore the Lord blessed the sabbath day, and hallowed it.
(5) Honour thy father and thy mother; that thy days may be long upon the land which the Lord thy God giveth thee.
(6) Thou shalt not kill.
(7) Thou shalt not commit adultery.
(8) Thou shalt not steal.
(9) Thou shalt not bear false witness against thy neighbour.
(10) Thou shalt not covet thy neighbour's house, thou shalt not covet thy neighbour's wife, nor his manservant, nor his maidservant, nor his ox, nor his ass, nor anything that is thy neighbour's.

GOD PERSONALLY WROTE THESE TEN COMMANDMENTS. Exodus 34:1.

God said, Look unto me, and be ye saved, all the ends of the earth; for I am God, and there is none else. That unto me every knee shall bow, every tongue shall swear. (Call God to witness). Isaiah 45:21, 22, 23.

The law was our schoolmaster to bring us unto Christ, that we might be justified by faith. Galatians 3:24, 25. And when Jesus came to earth, He explained and simplified. Jesus said, Thou shalt love the Lord thy God with all thy heart, and with all thy soul, and with all thy mind. This is the first and great commandment. And the second is like unto it. Thou shalt love thy neighbour as thyself. On these two commandments hang all the law and the prophets. St. Matthew 22:35 to 40. The Lord Jesus fulfilled all these commandments. St. Matthew 5:17, 18, 19. All we have to do now is to receive and believe in Jesus with all our heart. Yes, Jesus is the way, the truth, and the life. St. John 14:6. All things were made by Jesus; and without Jesus was not anything made that was made. St. John 1:3. Yes, when Jesus rose from the dead, Jesus spoke saying: All power is given unto me in heaven and in earth. St. Matthew 28:18. Jesus said, whosoever therefore shall be ashamed of me and of my words in this adulterous and sinful generation; of him also shall the Son of man (JESUS) be ashamed, when He (JESUS) cometh in the glory of His Father with the holy angels. St. Mark 8:38. QUESTION. What must we do to be saved? ANSWER. Believe in the Lord Jesus Christ, and thou shalt be saved, and thy house (FAMILY). The Acts. 16:30, 31.

For Furthermore spiritual knowledge, read the Bible yourself please.

Submitted as a paid advertisement by
Alex M. Dubec,
P.O. Box 118,
Hairy Hill, Alta.

AN IMPORTANT ANNOUNCEMENT BY
WESTMILLS CARPETS LIMITED
WESTERN CANADA'S ONLY CARPET MANUFACTURER IS PLEASED TO ANNOUNCE THE OPENING OF OUR
DISPLAY SHOWROOM
Westmills Carpets is now able to offer something unique for the consumers of Vancouver Island, a display showroom for viewing of the complete Westmills product range.
This showroom is available for product information, color co-ordination and style selection, not as a retail outlet.
Come in and see the Westmills Carpets for 1978, for purchases we will supply you with a list of Westmills Carpet dealers on Vancouver Island.
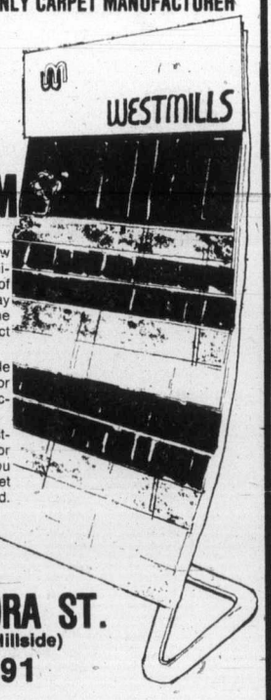

2713 QUADRA ST.
(Just North of Hillside)
384-8191
OPEN MONDAY to FRIDAY 9:00 to 4:30

Western FOOD
OPEN 9-9 WEEKDAYS
OPEN 9-6 SATURDAYS & SUNDAYS
772 Goldstream Ave., Langford
AT WESTBROOK SHOPPING CENTRE
In Effect Jan. 22, 23, 24
We reserve the right to limit quantities.
FRESH UTILITY Chicken cut up or whole Sunday Only! 69¢ lb.
FRESH TENDER CELERY lb. 25¢
CALIFORNIA TRAY-PACK TOMATOES lb. 39¢
FLETCHER'S SMOKED PICNIC Whole lb. 79¢
BURNS WIENERS lb. cello pack 79¢
MJB Coffee Reg. or Fine Grind 3 lb. 09
FRESH REGULAR GROUND BEEF lb. 59
VIP, 128 oz. FABRIC SOFTENER 1.39
PORK CHOPS family package lb. 1.29
CLOVERLEAF PINK SALMON 7½-Oz. tin 85¢
CARNATION INSTANT, 23-oz. tin HOT CHOCOLATE 1.98
EASY OFF AEROSOL OVEN CLEANER 14-oz. tin 1.29
NASOB COFFEE TEAM 16-Oz. jar 99¢
LIQUID AERO WAX 27-oz. tin 1.69
BICKS GARLIC OR WITHOUT GARLIC DILL PICKLES 32-oz. jar 98¢
DIAMOND STEWED TOMATOES 3 14-oz. tins 1.00
YORK SWEETENED OR UNSWEETENED ORANGE JUICE 48-oz. tin 69¢
CRISCO, 48-oz. jar VEGETABLE OIL 1.98
VIP POWDERED LAUNDRY DETERGENT 5-lb. bag 1.69
SUNKIST ORANGES 5-lb. bag 87¢
1-21

'Horse' Korchnoi world challenger

By RAY KERR
Colonist Chess Writer

Now that the shouting in Belgrade is all over, I must admit I'm extremely pleased that my "horse" Victor Korchnoi has qualified as a challenger to world champion Anatoly Karpov of the Soviet Union.

You may remember me calling Korchnoi to win before the designated 20 games of his match against Boris Spassky of the Soviet Union were completed.

Korchnoi, another former Soviet star who got fed up with state caiptalism, won the match at the completion of the 18th game, which he won.

The victory gave Victor the match by a score of 10½-7½, which is a pretty good margin when you consider the calibre of the opposition.

Korchnoi, who is 47, also won $15,000 in cash, which is no chicken feed and is all his.

Had he still been residing in his home town of Leningrad, the state would have taken a minimum of $13,500 of this big prize while Korchnoi might have retained the rest...if he was lucky.

Spassky received $10,000 for his loss, and I don't know if he'll get to keep it all as he's currently on a "furlough" in Paris, and no one really knows if he'll return to the Soviet Union.

Another interesting thing is that Korchnoi has said he may not play against Karpov at all unless his family, still in the Soviet Union, is allowed to join him in the West.

I wish him luck in that endeavor because he'll need it.

Meanwhile, turning to our Game of the Week, it's extremely interesting in that it features New York's 13-year-old whiz Richard Benjamin in a recent tournament in New York, playing against international master Andrew Soltis of Chicago.

As you see it in the game, Benjamin emerges victorious, which is a fabulous achievement for such a young person.

However, consider what happened to Soltis on account of this loss.

He had achieved one grandmaster norm three years ago and needed another one in this New York event to either become a GM or lose the first leg and have to start all over again.

Well, when the tournament was over, Soltis was a lousy half a point short of his GM norm and his title, all on account of this loss.

Sad indeed, but that's chess and life as well.

Soltis White	Benjamin Black
1 P-K4	P-QB4
2 N-QB3	P-K3
3 N-KB3	P-Q3
4 P-Q4	PxP
5 NxP	N-KB3
6 P-KN3	P-QR3
7 B-N2	Q-B2
8 O-O	B-K2
9 P-B4	O-O
10 P-KN4	N-B3
11 NxN	PxN
12 P-N5	N-K1
13 B-K3	P-Q4
14 Q-K2	R-N1
15 QR-N1	PxP
16 NxP	N-Q3
17 B-Q4	N-B4
18 B-K5	Q-N3ch
19 K-R1	R-N2
20 N-N3	R-Q2
21 NxN	PxN
22 R-B3	P-B4
23 R-QN3	Q-Q1
24 Q-R5	P-B3
25 R-KR3	PxB
26 QxPch	K-B2
27 R-K1	R-Q3
28 PxP	R-KN3
29 R-R6	RxR
30 PxR	R-N1
31 R-KN1	B-K3
32 B-B3	B-N4
33 R-Q1	Q-K2
34 PxP	RxP
35 Q-R8	Q-B1
36 Q-R5ch	K-N1
37 P-KR4	B-K6
38 R-K1	B-Q5
39 P-B3	B-B7
40 R-KB1	B-K6
41 R-K1	B-KB5
42 B-N2	B-B2
43 White resigns	

Ferry sinks, 19 drown

JAKARTA (Reuter) — At least 19 persons drowned when a ferry sank in the Solo River in central Java, the Jakarta daily newspaper Merdeka reports.

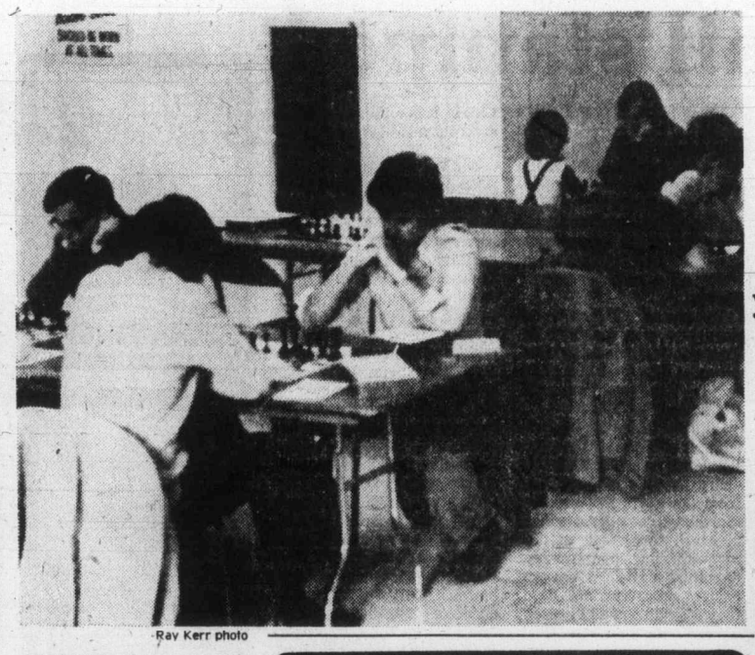

Ray Kerr photo

VICTORIA chess competition is keen.

Checkmate

Now . . . with your choice of backgrounds!

Reg. 9.95 colour portrait in gold or silver finish charm plus 5x7 colour portrait both for only $1.19

Choose your favourite from our colourful new backgrounds! Spring, fall, nursery or traditional backgrounds.
There's one to enhance all of your portraits.
- Selection of poses from finished portraits.
- Limit of one special per person — 2 per family every 3 months.
- Additional persons in portrait, 99c each.
- Children, adults and families welcome.

offer ends Sat., Jan. 21st
"Jet-Fast" 30 minute
Passport service and Frames also available

Sears PORTRAIT STUDIO
3190 Shelbourne
Mon., Tues. and Sat. 9:30-5:30
Wed., Thurs., Fri. 9:30-8:00

FROM THE NEW YORK HAIR STYLISTS CONVENTION

nels todd

BRINGS YOU THE LATEST IN
- HAIRSTYLING
- HAIRPIECES
- IMPLANTS

CONSULTATION WITHOUT OBLIGATION

PLEASE NOTE OUR NEW LOCATION
AT JERRY BARBER STYLISTS
NO. 24-230 MENZIES ST.
in the PARLIAMENT MEWS
383-2615

nels todd
LADIES and GENTS
HAIR STYLISTS

1-21

CHOOSE THE SERVICE YOUR GARMENT REQUIRES . . .

RED CUSTOM CARE SERVICE
"The Very Best"

EASY CARE SERVICE
"Steam-Air Finish"

BLUE CLEAN ONLY
"Bulk Cleaning"

Red, White or Blue leaves the choice to you!

One HOUR "MARTINIZING" CERTIFIES THE MOST IN DRY CLEANING

8 LOCATIONS TO SERVE YOU!

1-7

Sears AUTOMOTIVE SPECTACULAR

Continues this week through 5:30 p.m. Saturday, January 28th, while quantities last.

Buy the first tire at regular price. Get the second tire for ½ price*

2+2 steel-belted nylon Whitewalls

2 for 59.97
A78-13 WW installed
Reg. 39.99 ea.

What a buy! Durable Sears tire constructed with two steel cord belts, plus two bias nylon plies to resist punctures, lessen impact damage and reduce tread squirm. Rugged 2+2 tire features excellent traction tread design for wet or dry driving conditions. Whitewall. Installed at Sears. 95R 019 000 series.

Size	Reg.	Sale	Size	Reg.	Sale
600-12	38.99	2 for 57.97	G78-14	49.99	2 for 74.97
615-13	39.99	2 for 59.97	H78-14	51.99	2 for 77.97
A78-13	39.99	2 for 59.97	F78-15	47.99	2 for 71.97
B78-14	43.99	2 for 65.97	G78-15	49.99	2 for 74.97
D78-14	44.99	2 for 66.97	H78-15	51.99	2 for 77.97
E78-14	45.99	2 for 68.97	L78-15	56.99	2 for 84.97
F-78-14	47.99	2 for 71.97			

Sears Tires (95) Automotive Accessories (28) Phone Enquiries: 595-9111
Advertised prices on this page in effect now through 5:30 p.m. Saturday, Jan 28, while quantities last.

Save 30% Wheel Alignment

8.88 Reg. 12.99 plus parts. North American cars

Misalignment wears out tires . . . fast! Sears wheel alignment gives you better steering controls and longer tire life. We'll adjust caster, camber, set toe-in and adjust torsion bars to manufacturer's specifications. We also adjust steering box, centre steering wheel and road test car. Quality parts and installation extra, if required. Similar savings on import cars, ½-ton trucks.

Save 25% Complete brake system overhaul

Our brake experts will reline all four wheels with new, heavy-duty brake shoes that carry a 18,000-mile guarantee. We will rebuild all wheel cylinders, repack front wheel bearings, replace front wheel seals, top up brake fluid, bleed system and then road test.

Save 25% Tune-ups

Take advantage of Sears tune-up savings on 4, 6 and 8 cylinder cars. We'll install new spark plugs, points, rotor, condenser, scope check engine, compression test, adjust timing, clean battery terminals, check and adjust fan belts, pressure test cooling system, verify coolant strength, check air/gas filters. Additional parts and labor extra. *Most popular North American cars.

Save 33% Lube, Oil and Filter

10.95 Reg. 14.85

Simpsons-Sears Ltd.
3190 Shelbourne Street. Lots of Free Parking

Sears

1 day only

88¢ day

Monday, January 23 is the day for terrific VALUES at Sears!

Shop 9:30-5:30. Personal Shopping Only. While Quantities Last.

Kleenex Paper Towels
88¢ pkg..
Stock-up on Kleenex paper towels in a variety of decoration colours. 2 rolls per pkg. Limit 12 pkg. per customer.
Health and Beauty (8)

Disposable Scott Diapers
1.88 pkg.
Super absorbent Scott disposable diapers in Toddler size. Stock-up!
Infants' Wear (29)

Women's Popsicle Sandals
2.88 pair
Feature cushioned insole, vinyl uppers with rope covered wedge heels. Ass't colours.
Size range 5-10.
Women's Shoes (54)

Duracelle 'C' Batteries
3.88 pkg.
'C' cell Duracelle batteries. 4 batteries per pkg. Handy to keep spares!
Records (58)

Crochet Cotton
88¢ each
Create your own crocheted tablecloths! White or Ecru colour. Size 20, 30.
Yarns, Notions (25)

Johnsons Dry Roasted Peanuts
88¢ each
12.3-ounce tin of Johnsons Dry Roast Peanuts. Makes a tasty family treat!
Candy Counter (87c)

10-Pound Bag of Potting Soil
88¢ each
Sterilized 10-pound bag of potting soil. Ideal for repotting or starting seeds for spring planting!
Garden Shop (71)

H.D. 30 W. Motor Oil
88¢ each
Stock-up on H.D. 30 motor oil. Handy for do-it-yourself oil change.
Auto Accessories (28)

CHILDREN'S WEAR

- **Briefs** — For boys and girls. Cotton/-polyester blend ..... each .88
- **Vests** — For boys or girls. Cotton/-polyester blend ..... each .88
- **Ankle Socks** — For boys. Cotton blend ..... pr. .88
- **Training Pants** — Waffle weave. Foam interlined ..... each .88
- **Rib Knit Tights** — Assorted colours each 1.88
- **Crib Blanket** — Woven acrylic. Blue or Gold ..... each 2.88

GIRLS', TEENS' WEAR

- **Knee Highs** — Stretch knits in assorted colours ..... pr. .88
- **Elderlon Briefs** — Regular or bikini each .88
- **Hip Hugger panties** — ..... pkg. 1.88
- **T-Shirts** — Acrylic knit. Long sleeve each 1.88

BOYS' WEAR

- **Socks** — Shrink resistant ..... pr. .88
- **Brief** — 100% cotton ..... 2 for 1.88
- **Sport Socks** — ..... 3 pr. 1.88

LINGERIE

- **Panties** — Hiphuggers or bikini style. Yellow, Pink or Blue. S-M-L ..... each .88
- **Briefs** — Over-size. Yellow, Pink or Blue ..... each .88

INTIMATE APPAREL

- **Bra Assortment** — Includes stretch nylon or Kodel lined. Skintone colour. Sizes 34-36 ..... each 1.88
- **Low Cut Bra** — By Grenier. Ecru colour. Push-up style. A(32-36), B(32-36), C(32-36) ..... each 2.88

MEN'S FURNISHINGS

- **Sport Socks** — Orlon (R)/acrylic blend. Fits size 10-13 ..... pr. .88
- **Brief** — Made of 100% cotton. Regular style ..... each 1.88
- **Athletic Shirt** — 100% cotton ..... each 1.88
- **Low-Rise Brief** — 100% cotton ..... each 1.88
- **Dress Socks** — Made of nylon ..... pr. 1.88
- **Boxer Shorts** — Size Small, Large, X-Large ..... each 1.88
- **Turtleneck T-Shirt** — Cotton. Size large only ..... each 3.88

TOYS AND GAMES

- **Plastic Cars** — Assortment ..... each 2.88
- **Racing Car** — Jet Speed racing car (batteries extra) ..... each 2.88
- **Play Blocks** — 32 piece set ..... set 2.88
- **Doll Clothes** — Fits Bionic Woman doll ..... each 2.88

LUGGAGE

- **Garment Bags** — For suits or dresses ..... each .88

FASHION ACCESSORIES

- **Coin Purse** — ..... each .88
- **Billfold** — Made of vinyl ..... each 1.88
- **Scarf** — With flower design ..... each 2.88
- **Acetate Scarf** — Co-ordinate with your fall outfits ..... each 2.88

YARNS, NOTIONS

- **Thread Assortment** — ..... 3 for .88
- **Zipper Assortment** — ..... 3 for .88
- **Yarn Measuring Blocks** — ..... each .88
- **Dressmaker Pins** — Glass head pins. Approx. 75 per pkg. ..... 2 pkg. .88
- **Pattern File** — Size 10x6x7" ..... each .88
- **Drip Dry Hangers** — Plastic. Set of 8 set .88
- **Plastic Shopping Bag** — ..... each .88
- **Slack Rack** — 5 tier. Plastic ..... each .88
- **Storage Unit Box** — Size 25x13x10½" ..... each 2.88
- **Aries 300** — Knitting Worsted yarn. 3-ply and 4-ply. Limited colours ..... each 2.88

JEWELLERY

- **Flatware** — Stainless steel flatware pieces ..... 5 for .88
- **Earring Tree** — Handy for organizing earrings ..... each 1.88
- **Travel Alarm Clock** — ..... each 5.88

HEALTH & BEAUTY

- **Kleenex Facial Tissue** — Limit 12 pkg. per customer ..... 3 pkg. .88
- **Royale Toilet Tissue** — 4 rolls per pkg. Limit 12 pkg. per customer ..... pkg. .88
- **Old Spice Deodorant** — ..... each .88
- **Nivea Hand Lotion** — ..... each .88
- **Sears Mini-Pads** — ..... each .88
- **VO-5 Hairspray** — ..... each .88
- **Gillette Foamy** — Shave cream. 7-oz. ..... each .88
- **Milk Plus 6 Shampoo**—Conditioner each .88
- **Scope** — 12-oz. ..... each .88
- **Max Factor Kohl** — Eye shadow ..... 2 for .88
- **Max Factor Rouge** — ..... 2 for .88
- **Bandaids** — Johnsons & Johnsons pkg. 1.88
- **Jiffy Body Exerciser** — ..... each 5.88

CANDY COUNTER

- **Licorice Twists** — Red or Black ropes. 400g ..... each .88
- **Chocolate Nut Rolls** — ..... lb. .88
- **Blanched Peanuts** — Tasty treats ..... lb. .88
- **Jelly Hearts** — ..... lb. .88
- **Quality Cake** — 2 pound fruit cake each 1.88
- **Cherry Cake** — Light batter chock full of cherries ..... each 1.88
- **Tin of Toffee** — Assortment of toffees in a decorative tin. 15-oz. ..... each 2.88
- **Jacobs Biscuits** — In a decorative tin. 14.7 oz. ..... each 2.88

COFFEE HOUSE FEATURES

Hot Dog, French Fries and Coke ..... ea. .88

Junior Hamburger, French Fries and Coke ea. .88

HAIR BAZAAR

Have a **SHAMPOO/SET** or **BLOW DRY** including hair conditioner. **Reg. $10** ..... ea. 6.88

HOUSEWARES

- **Bakeking (R) Bakeware** — Your choice of loaf pan, cookie pan, square cake pan or biscuit pan ..... each .88
- **Shredder** — Stainless steel cutting surface ..... each .88
- **Wooden Hot Mat** — Cork centre ..... each .88
- **Laundry Hooks** — Pkg. of 10 ..... pkg. .88
- **Measuring Cup Set** — 4-pce. set. Plastic ..... set .88
- **Sponge Pak** — 6 sponges per pkg. pkg. .88
- **Napkin Holder** — ..... each .88
- **Utility Bar** — With 4 tension clips ..... each .88
- **Acrylic Mixing Bowl** — ..... each .88
- **Kitchen Tool Assortment** — Choose masher, ladle, fork, spoon or turner each .88
- **Cheese Slicer** — or knife ..... each .88
- **Garbage Bags** — Kitchen or outdoor size ..... pkg. .88
- **Garbage Bags** — Pkg. of 40 ..... pkg. 2.88
- **Glassware** — Your choice of 4" glass flower pot, 9" bud vase or 13-oz. glass mug decanter ..... 2 for .88
- **Roll and Rack Bags** — So handy! ..... pkg. .88
- **Spatula** — Scraper set. 3-pce. set ..... set .88
- **Jelly Moulds** — ..... each .88
- **Assorted Kitchen Tools** — ..... each .88
- **Floral Hooks** — ..... each .88
- **Broom Holder** — Set of 4 ..... set .88
- **Jar Opener** — ..... each .88
- **Sipper** — Tester spoon ..... each .88
- **Scrubber** — For pots or dishes ..... each .88
- **Cake Rack** — ..... each .88
- **Spoon Set** — Made of wood ..... set .88
- **Tongs** — ..... each .88
- **Acrylic Mixing Bowl** — ..... each 1.88

HOSIERY BUYS

- **Panty Hose** — ..... 2 for .88
- **Knee Highs** — ..... 3 pr. .88
- **Socks** — ..... pr. .88
- **Socks** — ..... pr. 1.88

STAPLES, LINENS

- **Tea Towels** — 100% cotton terry cloth ..... each .88
- **Pot Holders** — Made of terry cotton each .88
- **Dish Cloth** — Cotton terry ..... each .88
- **Polyester Pillows** — Handy as spares ..... each 1.88
- **Pillowcases** — Stock-up ..... pkg. 1.88
- **Tea Towels** — Cotton terry ..... each 1.88
- **Bath Caddy** — ..... each 2.88
- **Apron** — Made of terry cloth ..... each 2.88
- **Hand Towels** — Various patterns each 2.88
- **Sheets** — With seam down the middle. Double or twin size. 100% cotton. White only ..... each 2.88
- **Oven Mitts** — Cotton terry ..... each 2.88
- **Brush Set** — For cleaning toilet bowl each 4.88

Garden Lime
88¢
10 kg. of lawn, garden lime.

RECORD SUPPLIES

- **60-Minute Cassettes** — S60 Regular each .88
- **Cassette Headcleaner** — Use every 10 hrs. ..... each .88
- **Record Cloth** — Helps keep records dust free ..... each .88
- **LP Records** — Assorted artists ..... each 1.88
- **LP Records** — Various artists to choose from ..... each 2.88
- **Children's Cassette** — ..... each 2.88
- **'Little John'** — Toilet shaped radio each 2.88
- **LP Records** — By various artists ..... each 3.88

FASHION FABRICS

- **Fabric Assortment** — 45" wide. Cotton and blends ..... yd. .88
- **45" W. Polyester/Cotton** — Solid and checks ..... yd. 1.88
- **60" W. Arnel Jersey** — Stripes, prints yd. 1.88
- **60" Wide Fabric Assortment** — 100% polyester, polyester/cotton blends ..... yd. 3.88
- **Fabric** — In Gold or Avocado colours. Suitable for slip-covers or drapes ..... yd. 1.88

HOME ACCESSORIES

- **Egg Cups** — Variety of shapes ..... each .88
- **Trivets** — Made of cast iron ..... 2 for .88
- **China Salt/Pepper** — Floral ..... each 1.88
- **Ashtray Set** — 4 per set ..... set 1.88
- **Tray** — Woven wood tray ..... each 1.88
- **Bone China Cup/Saucer** — Various patterns ..... each 2.88

AUTO ACCESSORIES

- **Automotive Wire** — Assorted Gauges ..... each .88
- **Window Scraper** — ..... each .88
- **Vinyl Electrical Tape** — ..... each .88
- **Prestone Flush/Fill** — Kit ..... each 1.88
- **Armoral** — 8-oz. ..... each 2.88

HARDWARE

- **Utility Knife** — ..... each .88
- **Screwdriver** — 5 in 1 ..... each .88
- **Utility Oil Can** — ..... each .88
- **C-Clamp** — 1 inch clamp ..... each .88
- **LePages Glue** — White sand fast glue ..... each .88
- **Hacksaw** — ..... each .88
- **Swag Hooks** — Antique or Brass look ..... each .88
- **Door Safety Chain** — ..... each .88
- **Chrome Door Bolt** — 3 inch ..... each .88
- **Aluminum Torpedo Level** — 9 inch each .88
- **Spark Plug Gap Gauge** — By Campanion ..... each .88
- **Safety Goggles** — Made of plastic each 1.88

VACUUM SUPPLIES

- **Scent Paks** — ..... pkg. .88
- **Vacuum Bags** — Standard size 3 pkg. 2.88
- **Vacuum Bags** — Extra large ..... 3 pkg. 3.88

HOME IMPROVEMENTS

- **Force Cup** — Includes handle ..... each .88
- **Air Deflector** — 2 per pkg. ..... pkg. .88
- **Wall Hooks** — 2 per pkg. ..... pkg. .88
- **Drip Tray** — Made of plastic ..... each .88
- **Faucet Adaptor** — Aerator to hose each .88
- **Weatherstrip** — Foam type ..... each .88
- **Weatherstrip** — Gasket type ..... each .88
- **Tub and Tile Caulk** — DAP ..... each .88
- **Heat Register** — Metal ..... each 1.88
- **Tank Liner** — Reduce sweating tank each 1.88
- **Bath Tub Edge Kit** — Ceramic ..... each 3.88
- **Gutter Guard** — 50 ft. roll. Mesh ..... each 4.88
- **Toilet Seat** — White only ..... each 4.88

SPORTS CENTRE

- **Hockey Tape** — ..... 2 for .88
- **Fishing Line** — 6, 8, 10, 12 lb. test each .88
- **Bike Pedal Blocks** — ..... each .88
- **Bike Bottle/Cage** — ..... each .88
- **Bicycle Bell** — ..... each .88
- **Tennis Balls** — For practice ..... 2 for .88
- **Dizard Water Wings** — ..... each .88
- **Skate Laces** — 84 inches long 2 for .88
- **Mouth Guard and chin cup** — By Cooper ..... each .88
- **Cooper Clear Face Visor** — ..... each .88
- **Bike Kick Stand** — ..... each 2.88

DRAPERIES

- **Fringe** — Ass't colours, types ..... 3 yd. .88
- **Window Blinds** — White only. Size 37½x-70" ..... each .88
- **I-Beam** — 6 ft. Accessories included each 1.88
- **Pro-Drape** — Helps prevent yellowing of drapes near electric or water radiators ..... each 1.88
- **Fabric** — Gold or Avocado colours.-Suitable for slip-covers or drapes. ..... yd. 1.88
- **Velour Cushions** — Tangerine, Avocado or Gold colour ..... each 2.88
- **Vinyl** — Ass't colours ..... yd. 3.88

PAINT SUPPLIES

- **Paint Assortment** — Quart size. Limited colours and quantity ..... 2 for .88
- **Caulking Gun** — ..... each .88
- **Polyfilla** — In 1 lb. box ..... 2 for .88
- **Paint Brush** — ..... each .88
- **Paint/Varnish Remover** — 10-oz. size ..... each .88
- **Wallpaper Assortment** — ..... each .88
- **Wallpaper Assortment** — ..... each 1.88

GARDEN SHOP

- **Green Air Fern** — ..... each .88
- **4" Tropical Plants** — Variety to pick from ..... each .88
- **Plastic Plant Trays** — ..... each .88
- **4" Clay Pots** — ..... 3 for .88
- **5-5-5 Plant Food** — Liquid fertilizer each 1.88
- **Rootone Powder** — ..... each 1.88
- **Mica Peat** — ..... each 1.88
- **Duck Planter** — Novelty shape ..... each 2.88
- **Watering Can** — ..... each 2.88

STATIONERY SUPPLIES

- **Air Mail Envelopes** — ..... 3 pkg. .88
- **Air Mail Envelopes** — Large size 2 pkg. .88
- **School Kit** — Contains pencils, pens and sharpener ..... each .88
- **Flat Wrap** — ..... 2 pkg. .88
- **Writing Pad** — By Scottie. Large or small ..... 3 for .88
- **Bows and Ribbons** — ..... 2 pkg. .88
- **Flat Wrap and Bow Combination** — pkg. .88
- **Rummy Game** — 4.88

CAMERA SUPPLIES

- **110-12 Film** — 3M ..... each .88
- **126-12 Film** — 3M ..... each .88
- **Metal Picture Frames** — Size 3½x3½" ..... 2 for .88
- **Flip Flash** — ..... each 1.88
- **Roto Tray** — Holds slides ..... each 2.88

TOBACCO COUNTER

- **Penguin Disposable Lighter** — ..... each .88

Simpsons-Sears Ltd.

3190 Shelbourne Street. Lots of Free Parking. No Tickets, No Time Limit.

Your Good Health

Dear Dr. Thosteson: When a man marries a girl who is a virgin, are there any special precautions the girl should take before marriage to avoid bleeding, etc., or pain? — V.T.

As long as there is no physical condition, such as a thickened hymen, there should be no untoward result. I get considerable mail from young women asking about this. Fear itself can contribute to problems that do arise. A gynecologist will be able to tell you if there is any physical problem as the one I mentioned. It is rare, however. Bleeding is usually inevitable. Lubrication and gentleness lessen whatever pain there may be.

Dear Dr. Thosteson. I have heard everybody can benefit from protein supplements and they should be part of our diet all the time. True? — D.L.

Everybody? That covers a lot of territory. There may be people who would like "everybody" to believe this, but it just isn't true. The truth is that the only people who need the supplement are those who aren't getting enough in their regular diet. In Western societies, they are a small minority. The others are throwing money away.

CONFIDENTIAL TO MISS R. — Silicone injections for breast enlargement are not permitted. They caused too many serious complications. Today, enlargement is done by implanting a bag filled with viscous silicone material. This is attached to muscle under the breasts, causing the general uplift. Be wary of anyone suggesting the other procedure.

Dear Dr. Thosteson: I have heard of zinc being used to restore the sense of smell, a problem I have every year with the flu. I usually lose my sense of smell.— D.K.

Some of these viral infections can disturb the sense of smell. Usually taste is impaired along with it. The two are closely linked. There have been reports of zinc preparations helping, but I have no direct evidence that it will in any specific case. Worth trying.

Fashions spring from playground

ROME (AP) — Italian spring-summer fashion collections got a refreshing start last week as Giorgio Zingone paraded his children's fashions for spring-summer 1978.

The catwalk turned into a playground as boys wearing helmets, knee pads and track outfits, glided past on skateboards; little girls in cotton short outfits skipped by bouncing balls; older girls in blazers, tennis skirts and sneakers walked their dogs, and future Golden Gloves hopefuls wearing boxing shorts and training robes in cotton and terry cloth had a quick sparring session.

For party time, Zingone proposed floral floor length cotton prints with puffed sleeves and discreet ruffled hemlines for girls and grown-up-looking linen suits for boys. The youngest set wore matching boy-girl toddler outfits, a dress for her and bloomer pants for him, in tiny red and white animal prints.

For strolling through the park, Zingone dressed his little ladies in blouses and loose skirts, with apron skirts reminiscent of the pinafore.

Clogs are still the "in" thing in Zingone fashion footwear, although pediatricians have warned against them. This is perhaps why he included so many sneakers and basketball shoes in his playtime wear.

For those who dislike sneakers almost as much as clogs, Zingone proposed another alternative—bare feet.

Advertising helps good things happen.

CHICKEN ON THE RUN
Uncle Fred's
DELIVERS
CATERS
385-3468

Bulletin Board

The Victoria Handweavers and Spinners Guild will meet at 7:30 p.m. Tuesday in the guild hall at 1468 Ryan. Irma Robinson of Seattle will be showing slides and talking about her weaving tours abroad.

□

ACTORS NEEDED

The Cornouillers, a French-Canadian folkdancing group, urgently needs six actors — four men and two girls — to take part in a play scheduled for May. Auditions will be held at 8 p.m. Feb. 2 at 307 Richmond. For information phone 384-7270 after 4 p.m.

□

ANNUAL MEETING

The annual meeting and election of the executive committee will take place when the Vancouver Island Rock and Alpine Garden Society meets at 8 p.m. Tuesday in room 112, Provincial Museum. Diana Whitehead will speak on dwarf iris.

□

SIERRA CLUB

Victoria Group of the Sierra Club will meet at 8 p.m. Tuesday in the Commons block, University of Victoria. The program, presented by the Islands Protection Society, will be on southern Moresby Island, home of the peregrine falcon, in the Queen Charlotte Islands.

□

MONARCHISTS

South Africa will be the subject of an address by Dr. R.H. Roy when the Monarchist League of Canada meets at 8 p.m. Tuesday in the lower hall of St. Mary's Church, Elgin Street. All interested persons invited.

□

READING

Bharati Mukherjee will read from her work, *Days and Nights in Calcutta*, in a reading prsented by the University of Victoria creative writing department and the Canada Council, from 12:30 to 1:30 p.m. Wednesday in Clearihue 106, UVic. There is no charge and the public is welcome to attend.

□

DANCING

Oldtime round dancing will be held at Centennial United Church hall Wednesday from 8 to 11 p.m. Music will be by the Columbian Orchestra, and tea and coffee will be served.

□

EMBROIDERERS

The Embroiderers' Guild of Victoria will meet from 7:30 to 9:30 p.m. Wednesday in Spectrum Community School, 957 Burnside West. Dot Robertson will demonstrate cloud filling and couching. Take elevator to third floor and turn right to purple doors.

□

PRAYER GROUP

The Victoria Prayer Group will meet at 3 p.m. Wednesday in the YM-YWCA chapel on Courtney Street.

□

TOASTMISTRESSES

The Victoria Toastmistress Club No. 90 will meet at 6:15 p.m. Wednesday in the Princess Mary Restaurant. Visitors welcome. For information phone 592-7766.

□

POETRY

The Greater Victoria Public Library at 794 Yates will present a poetry reading by P.K. Page at 8 p.m. Wednesday. The reading by Miss Page is the first in a series of four readings by Canadian poets. The readings will all take place on the central library's second floor, and are free of charge. Miss Page, who lives in Victoria, holds a governor-general's award for her poetry. Other poets in the series and the dates of their readings are: Rona Murray and Michael Doyle, a joint reading on Feb. 1; Susan Musgrave and Sean Virgo, a joint reading on March 1; Colin Browne on March 29, and Sandy Hutchison in April.

□

GOLDEN AGE

The Esquimalt Golden Age Club will meet at 1:30 p.m. Wednesday in the Esquimalt Recreation Centre, Fraser Street.

□

SPEAKER

Robert Cameron, former Canadian ambassador to Yugoslavia, and a diplomat with many years of NATO experience, will be speaking on East-West Relations — A Canadan Perspective, when the Canadian Institute of International Affairs, Victoria branch, meets at 8 p.m. Wednesday in room 373, Cornett building, University of Victoria.

LUNCHEON

Sidney Women Aglow will meet for coffee and a light lunch at 10:30 a.m. Wednesday in the Sidney Pentecostal Church hall. Elizabeth Taralson, area board president, will speak, and baby-sitting will be provided. For information phone 656-5604 or 656-5614.

ANNUAL

New Horizons Village Crafts is holding its annual meeting at 2 p.m. Wednesday in Grace Lutheran Church, 1273 Fort. Refreshments. The group is also showing work of its artists at the Mariner's Inn, 2162 Oak Bay Avenue, from 9:30 a.m. to 7 p.m. Monday through Saturday.

FOSTER PARENTS

The Foster Parents' Association is holding an open meeting at 7:30 p.m. Wednesday in the lounge of the Junction Centre building, 1627 Fort, for discussion between foster parents and staff.

Sands
Since 1912

We Care . . .
The sudden loss of a loved one, when travelling abroad, could add worry and expense at a time when care and understanding are most needed.
It is comforting to know that SANDS WORLD-WIDE FUNERAL INFORMATION SERVICE is available wherever you travel. A collect call, or cable, to "MORTUARY VICTORIA," a DIVISION OF SANDS will take charge of removal and the service arrangement.

Rely on Sands —
Members of NATIONAL SELECTED MORTICIANS
Since 1952
(by invitation)
NSM

ifc INTERNATIONAL FLIGHT CARE

Here, at home . . .
Sands' removal service covers Vancouver Island and all other points. Independently family-owned and controlled, Sands is dedicated to service at sensible prices.

SEVEN FUNERAL CHAPELS

SANDS MORTUARY LIMITED
The Memorial Chapel of Chimes, and The Family Chapel of Memories
Victoria, B.C. 388-5155

SANDS FUNERAL CHAPEL OF ROSES
Sidney, B.C. 656-2932

SANDS FUNERAL CHAPEL OF HEATHER, Colwood, B.C. 478-3821

SANDS FUNERAL CHAPEL
Duncan, B.C. 746-5212

SANDS LADYSMITH FUNERAL CHAPEL
Ladysmith, B.C. 245-2331

SANDS WESTWOOD CHAPEL OF FLOWERS,
Nanaimo, B.C. 753-2032

OVERSEAS CHINESE IN BRITISH COLUMBIA
A Lecture Series beginning Monday, January 30 at 7:30 p.m.

Jan. 30	Migration of the Chinese to B.C.	David Lai
Feb. 6	The White Response to the Chinese before 1914	P. E. Roy
Feb. 13	The White Response to the Chinese after 1914	P. E. Roy
Feb. 20	Home Environment of Chinese Immigrants	David Lai
Feb. 27	Archives and Restoration Chinatowns **Panel Members:** A. Helmcken, Archivist, K. Haworth, Archivist, Provincial Museum, Al Kerr, Research Officer, Heritage Conservation Branch, D. Lai (Moderator), Dr. Jacque Mar, Nanaimo Historical Society.	Panel Discussion
Mar. 6	Vancouver's Chinatown	Joe Wai
Mar. 13	Organization and Functions of Chinese Associations	David Lai
Mar. 19	**Sunday Field Trip** (1:30-5:30 p.m.) to Victoria's Chinese institutions and parts of Chinatown not normally open to the public. Afternoon tea with compliments of the Chinese Consolidated Benevolent Association.	R. Lou Poy & D. Lai
Mar. 20	Victoria's Chinatown: its socio-economic structure	D. Lai
Apr. 3	Preservation of Victoria's Chinatown (Panel Discussion) **Panel Members:** N. Bawlf, Architect, R. Lou Poy, Lawyer, D. Lai (Moderator), M. Segger, Chairman, Heritage Advisory Committee, Victoria, His Worship Mike Young, Mayor of Victoria.	
April 9	12-course Chinese Banquet at the Peking Restaurant **Guest Speaker:** The Hon. Sam Bawlf, Minister of Recreation and Conservation.	

(Banquet reservations taken ONLY DURING THE WEEK OF MARCH 20)
Fee: $30 for Lecture Series $11 for Banquet
To register, complete the form below, or contact the Division of Continuing Education, 477-6911, locals 4802, 4803, 4804

UNIVERSITY OF VICTORIA DIVISION OF CONTINUING EDUCATION, P.O. BOX 1700 VICTORIA, B.C. CANADA V8W 2Y2 PHONE 477-5911 LOCALS 4802, 4803, 4804
1-18

REGISTRATION
Course Title ..... Fee .....
..... Cash ....Cheque ....Total .....
please make cheque or money order payable in full to the University of Victoria.
Miss, Mr., Mrs., Ms. ..... Surname Given Names
Address ..... Apt./Street/R.R. No. City Province
..... Postal Code Telephone ..... Daytime Evening

A Colonist morning route does not interfere with your day's activities . . . just a pleasant hour or so each morning six days a week, and the rest of the day is yours! This can be easy for students, senior citizens, young marrieds, almost any individual who would appreciate extra earnings.

Colonist delivery routes pay well — enough for adults to earn a "second income" — money for insurance premiums, household items and improvements, life's little extras, or simply augment current income for necessities. Boys and girls earn money for their favorite clothes, bikes, sports equipment, and also keep their bank accounts growing.

There's no need for a bicycle, but use one if you wish. Many Colonist routes can easily be delivered from your car, or on foot for a bit of exercise which active retired persons will enjoy.

See For Yourself the Excellent Earning Power of a Colonist Route

Number of Months	50 Cust.	60 Cust.	70 Cust.	80 Cust.	90 Cust.	100 Cust.
1	$56.50	$67.80	$79.10	$ 90.40	$101.70	$113.00
6	339.00	406.80	474.60	542.40	610.20	678.00
12	678.00	813.60	949.20	1084.80	1220.40	1356.00

Every new subscriber sold and held increased profits $13.56 per year.

There will possibly be Colonist Route openings soon. This could bring a variety of benefits to selected individuals. Enquire now.

PHONE 383-4111 — CIRCULATION DEPARTMENT

The Daily Colonist

1-22

'Impossible' gorge span is designed

By ROBERT P. STUDER
Colonist-Copley Service

SACRAMENTO, Calif. — A curving suspension bridge was something unheard of until Myron Goldsmith came up with his design for one to span an "impossible" gorge northeast of here.

Although the bridge has not been built yet, its unique and beautiful design already has been singled out for the first honor award given in three years by the American Institute of Architects, Chicago chapter.

When it is finished, the 1,300-foot, federally-funded span will sweep in a graceful, scimitarlike curve across the middle fork of the American River, where the Auburn Dam is scheduled to back up a reservoir in the 1980s. The bridge will be hung by its web of steel from each side of the gorge, held in place by webs of cables buried up to 100 feet in the solid rock.

It will be known as the Ruck-a-Chucky Bridge, a name that originated with the gold miners in 1849.

Goldsmith, a partner in the architectural firm of Skidmore, Owings & Merrill in Chicago, worked on the design in collaboration with T. Y. Lin International of San Francisco.

"I have been working on bridges since about 1954," Goldsmith said in an interview, "and I suppose that for 15 of those years I have considered hooking a bridge into a mountain when the appropriate site appeared, and, Eureka! here it was!"

The problem was the joining of two curving roads, both coming from downstream; both presenting overwhelming difficulties in trying to tunnel through solid rock to create straight approaches for a traditional straight bridge. To curve the approaches sharply just before reaching the bridge would be inviting motorists to catapult over the edge into the reservoir below.

Besides, Lin, the structural engineer on the project, said, "a traditional suspension bridge would have cost $15 million, and the one we designed came in at $13 million."

The 1,300-foot bridge will have two vehicle lanes and a separate lane for pedestrians and horses.

Because of the curve in the bridge, it can be approached by lateral roads along the shoreline cliffs without tunneling.

But there were other reasons for the curved suspension structure which gave it the final green light over a cantilevered box-girder bridge, the only other type seriously under consideration.

Not only would a box-grinder bridge, which could not curve as sharply, have to be longer and more costly, but it would be more susceptible to earthquakes.

Lin told why: "Because of the spread of the cables in varying directions, each anchored securely in the mountainsides, a suspension bridge will be safer than one constructed on piers."

Besides, with its cables extending tautly in a geometric pattern, like a piece of string sculpture, the structure will be in complete harmony with the brush- and tree-covered canyon it will span.

"It's a marvelous, graceful, extraordinary way of suspending a bridge so the beautiful setting is enhanced by the structure rather than being just a background," commented John Holabird, a partner in Holabird & Root, Chicago architects, and president of the AIA chapter which made the award.

"With this seemingly fragile structure, you can enjoy the mechanics of the bridge and still use it."

Tests have been conducted by computer and with a model on a University of California "shaking table" at Berkeley.

"It performed extremely well," reported Ray W. Earthquake Engineering Research Centre.

The bridge model was tested in a wind tunnel to see how it would hold up in a hurricane. Mindful of the never-to-be-forgotten Tacoma Narrows disaster of November, 1940, when winds brought down the third-longest suspension bridge in the world, Lin has streamlined the eight-foot deck of the bridge along its edges so that is will resemble a giant two-edged scimitar.

"I'm sure the bridge would take a 150-mile-an-hour wind," he said.

Still unsolved is what to do about brush fires which might damage the cables. Cutting away the brush would destroy the aesthetic beauty of the mountainsides and invite unacceptable erosion, but it may be possible to encase each cable in fireproofing materials.

These cables, cemented deep into bedrock, will strengthen the rock strata of the gorge, tying the rock together so that it will be even more secure after the bridge is completed than before, according to Don Oglesby, associate partner of Hanson Engineers of Springfield, Ill., a consultant on the project to Lin.

Construction of the Ruck-a-Chucky Bridge, however, depends upon the vagaries of the federal government.

Need for the bridge depends upon construction of Auburn Dam, some 40 miles northeast of Sacramento, and the dam depends, in turn, upon the outcome of further seismic studies called for by President Carter.

Originally, the huge concrete dam was to have been finished by 1974, but the start of construction now is estimated for "the fall of 1978."

Work on the bridge will not begin until the problems of the dam have been solved.

However, Don Alexander, project construction engineer for the U.S. Bureau of Reclamation in Auburn, has predicted that cars will begin moving over the Ruck-a-Chucky Bridge by 1983.

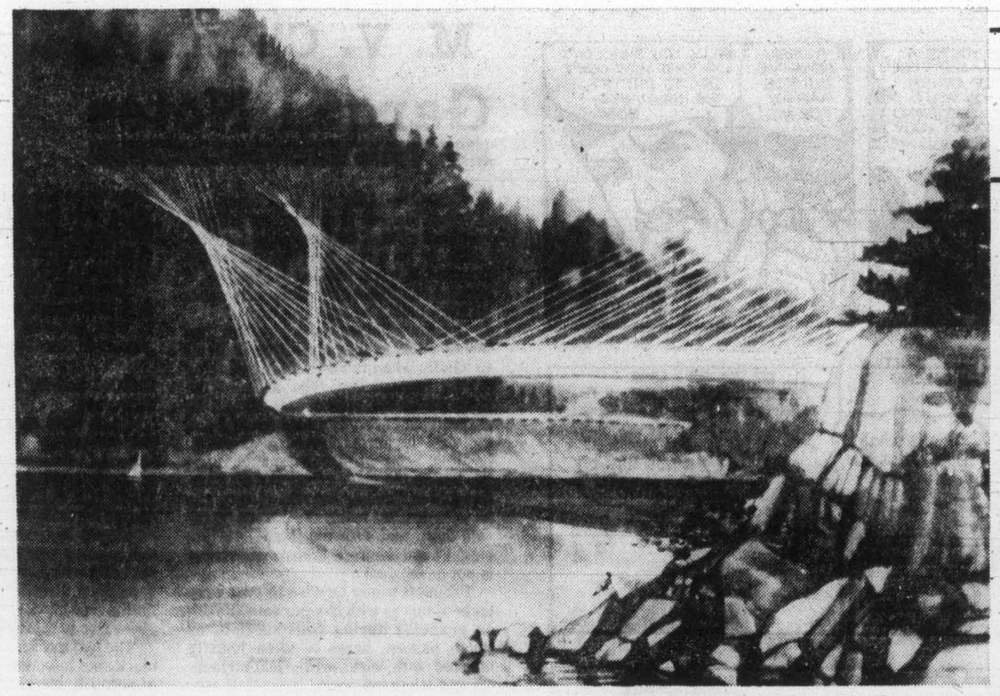

Artist's conception of bridge for Ruck-a-Chucky gorge

"Fair fa' yer honest sonsie face: Great Chieftan o' the Puddin Race"

HAGGIS

Made on the premises.

MAY WE ALSO RECOMMEND OUR SLICING SAUSAGE, MEALLIE PUDDINGS, AND SCOTCH MEAT PIES.

FREEZER BEEF
GRADE "A"
SIDES lb. 1.05
HINDS lb. 1.29
Weight loss in cutting, boning and trimming will increase the price per pound.
STORE CLOSED MONDAY

there's always something special at
McCOLL'S MEAT MARKET
AMPLE FREE PARKING AT THE
Parliament Mews MENZIES at SIMCOE 382-1611
1-22

SUNDAY SUPER SALE

ONE DAY ONLY! SUNDAY, JAN. 22 12:00 p.m. -5:00 p.m.

ALL SINGLE L.P.'s
ALL DEPARTMENTS
ROCK, CLASSICAL, JAZZ, R&B, FOLK, C&W, MOR
ONE LOW PRICE 4.98 each or less
THIS SALE IS FOR ONE DAY ONLY (NO DEALERS PLEASE)
MULTI SETS AT 4.98 PER L.P.

ALL SINGLE TAPES
CASSETTES & 8 TRACKS
ONE LOW PRICE
5.44 each or less

ONE DAY ONLY! SUNDAY, JAN. 22, 12:00 p.m.-5:00 p.m.

SUPER STEREO SALE
SAVE 20%-50% OFF MARKED PRICES

ON SANSUI, AKAI, SONY, SHERWOOD, ALTEC, PRO-LINEAR, LISSEN. SAVE IN ALL DEPARTMENTS ON AMPS, TUNERS, RECEIVERS, TURNTABLES, TAPE DECKS, RADIOS. NO REASONABLE OFFER WILL BE REFUSED.

FREE DELIVERY AND SET-UP IN GREATER VICTORIA

Victoria's Music Store
KELLY'S
728 Yates
388-5502
MasterCharge Chargex

'77 VOLVO SELL OUT

SPECIAL FACTORY DISCOUNTS
All prices include dealer prep. and freight.
Bank deferred payments.

245 WAGONS
Stock No. 8141
4-DOOR WAGON — DARK BLUE WITH BLUE INTERIOR
Includes all standard equipment plus 4-speed transmission with overdrive, AM radio, power steering.
1978 Sugg. List $8978
1977 Sugg. List $8738
'77 SELLOUT SPECIAL $7454

4-DOOR WAGON
BROWN WITH BEIGE INTERIOR
Stock No. 8131
Executive driven. Includes all standard equipment plus automatic transmission, power steering, AM-FM radio and 8-track tape, roof rack, Quartz headlights, mats.
1978 Sugg. List $9463
1977 Sugg. List $9243
'77 SELLOUT SPECIAL $7836

All cars qualify for 5-year-50,000 mile extended warranty if desired at small additional charge.

The Happyface Place®
We're in business to make you smile

McCALLUM MOTORS LTD.
CORNER YATES and COOK 382-6122
(DL.L. D0085A)
1-22

MORGAN

FRED BASSET

JUDGE PARKER

ARCHIE

RIP KIRBY

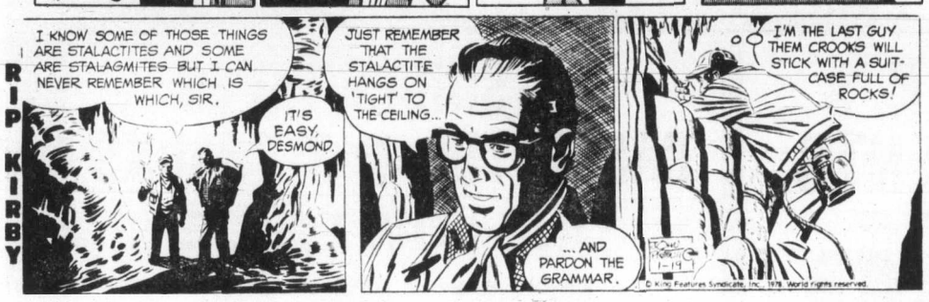

BLONDIE

MARY WORTH

HI and LOIS

KERRY DRAKE

MOMMA

M. V. Chesnut's Garden Notes

SOD COLDFRAME (E. G., Comox)

Your idea of making a temporary coldframe out of turves is quite practicable. In fact, this is quite a common practice in parts of Europe, just as in Ireland coldframes are often constructed from blocks of bog peat.

Cut your oblongs of sod about two inches thick, as they are rather difficult to handle when thinner, often breaking during construction. The area of the glass cover for your frame should be marked out carefully on the ground and the first layer of turves arranged in position. See that there is enough overlap left so the glass cover can sit comfortably on top. Lay the rest of the walls as with bricks, using the turves grass side down and with the joints overlapping. Pound the walls firm as each layer is put down.

I think it would be wise to dust each layer of turves with five per cent Diazinon granules during construction, as rough pasture grass is often heavily infested with wireworms, leatherjackets and other soil pests.

FOXTAIL LILY (B. McF., Victoria)

The best time to buy and plant roots of Eremurus is in August or early September. This plant likes deep and rich but somewhat sandy loam soil enriched with mellow old farmyard manure. Plant from four to five inches deep, but great care must be taken during the planting not to crack or damage the very brittle roots, which are shaped something like a starfish.

Mulch the soil surface with old manure in October, and top this up annually with more of the same. Water copiously in dry summer weather.

EPSOM SALTS FOR ROSES (D. S., Victoria)

I also have seen reports about phenomenal cures of black spot in roses by spraying with a solution of Epsom salts in water, but I don't believe it is true. There is a deficiency disease in roses caused by malnutrition which shows up as purple blotches on the leaves, and this can be cleaned up as if by magic by spraying with Epsom salts. I think this nutritional disorder has been mistaken for the true black spot infection, and has given rise to these stories.

The leaf markings caused by the real black spot infection may be sooty black or purplish, but almost always round in shape, with little hair-like "rays" around the edge of each spot when young.

The blotches caused by shortage of magnesium in the rose's diet are larger, always purple, and irregularly shaped.

When true black spot is found, infected leaves must be picked off and burnt, along with fallen leaves, and the plant sprayed in winter with lime sulphur and in summer with Benomyl.

Soil-splashing during heavy rains is believed to be a contributing factor in the spread of black spot, and it is a good idea to maintain a mulch of peat moss, sawdust or fir bark chips to keep the soil covered and avoid this splashing.

Oddly enough, black spot disease is always more prevalent in the clean air of the countryside than in the heart of a city. It is believed there are factors in industrial air pollution that help protect rose leaves against the black spot fungus spores.

SEASIDE HEDGE (R. A., Maple Bay)

The piece of plant you sent me is from a shrub known as the Chinese honeysuckle, actually Lonicera nitida. This is an excellent hedging shrub, much used in the colder climates of Canada and especially good in a seafront location, as it stands up surprisingly well under high winds and salt sea spray.

For its first year, though, it would be wise to break the full force of the wind by providing a low screen or extemporized shelter belt of evergreen branches stuck in the ground to the windward side of the newly planted hedge.

Art Buchwald

WASHINGTON — The Los Angeles Chapter of the National Organization for Women (NOW) has criticized Rosalynn Carter for following the Saudi Arabian custom of walking several feet behind her husband during his trip to the Middle Eastern nation.

The LA persons complained that Mrs. Carter should not have gone if she could not walk beside the president, instead of bringing up the rear.

While N.O.W. may have a point, there is another school of thought that says the custom of walking behind one's husband is not demeaning and has many advantages. This school, which meets at McNulty's Bar and Grill around the corner from my office, was in session late in the afternoon the day the LA protest story appeared in the newspapers.

I believe it was Nolan who brought it up. "I don't think we should be too critical of Arab customs, even though they're socking it to us on the oil."

Novak agreed. "There are many advantages to a wife walking behind her husband and the American women should examine them before she critizes Mrs. Carter."

"What are they?" McNulty wanted to know.

"Well, for one thing," Novak said, "if the wife walks behind the husband she can tell if anyone is following him."

"I'll drink to that," Doyle said.

"For another, she can warn her husband if a camel is going to knock him down," Novak continued.

"But camels don't knock down husbands in America," Siegel protested.

"They don't now," Novak replied. "But they might at some future time."

"I'll drink to that," Doyle said again.

"Suppose it's a slushy day and cars are splashing people on the sidewalk. A wife, if she's walking behind her husband, could caution him in time and he could jump out of the way," Stevens said.

"She could also keep her eyes open when her husband walks under a scaffolding, and throw her body in the way in case someone accidentally dropped a brick," Novak added.

"That's true," Evans agreed. "If she was walking next to him they both might be killed. Walking behind your husband is no different than flying in different airplanes to protect the children."

Doyle raised his glass. "I'll even drink to that."

"If the husband is up in front, and the wife is behind, she can keep an eye on him in case he starts ogling pretty girls walking the other way," Hackett said.

Someone said, "And let's not forget muggers. It's much safer for a couple to walk in tandem. Then one or the other can scream for help."

"I don't see why the N.O.W. people are so uptight about Rosalynn walking behind her husband," Novak said. "It gave a lot of dignity to the president's trip to Saudi Arabia, and provided the press with its most newsworthy story."

Someone at the end of the bar chimed in. "You're right. The trip could have been a bust if the Carters walked together, especially since they had done it already at their inauguration. What's wrong with the First Lady following in her husband's footsteps?"

I guess it was Nolan who summed it up when he said. "American women could learn a lot from the customs of Saudi Arabia. Everyone knows the only reason it's the richest country in the world is because their women walk behind their men."

Doyle was delighted with this last thought and without even making an announcement drank to it.

Sydney Harris

These days I would hate to be what was known in my parents' time as a "confirmed bachelor." Because the modern translation of that phrase is "closet homosexual." Ask Ed Koch, if you don't believe it.

Mr. Koch, recently elected mayor of New York City, was the victim of a rumor-mill during the last weeks of his campaign for the mayoralty. Since he is in his middle 50s and never married, naturally the rumors had to do with his alleged homosexuality. It got so bad that he asked the city's departmentinvestigations to look into it.

He was totally cleared, of course, but what is interesting is the contemporary assumption that any man who does not marry is, per se, a lover of his own sex. As a statement of truth, it is on a par with the chauvinist male assumption that any woman who does not succumb to a swain's blandishments is "frigid."

I suspect that the percentage ofhomosexuality has remained about the same throughout the centuries. And so has the percentage of men who prefer to remain unmarried, for reasons having nothing to do with this deviation. Some are solitaries, some prefer to play the field, some keep a steady mistress for decades, while others are simply neuter.

I further suspect that many more men are neuter than we commonly suppose. They have a low, barely perceptible, sexual threshold, and the whole business simply doesn't interest them. In past times, they were accepted as "confirmed bachelors" and no one thought about it; today, our prurient guess would be that they are "latent" homosexuals, whatever that means.

When Doyle wrote his Sherlock Holmes stories, no one took it askance that Dr. Watson, though married, spent far more of his time with Holmes than with the unseen Mrs. Watson. In those days, there was a great deal of "male binding," especially in English society. Boys grew up with boys, and men sought the company of men. No doubt, some were homosexual, but many more were either robustly heterosexual or just neuter.

Today, Watson and Holmes would be subjected to lifted eyebrows, as is any man past 40 who has not married. It is largely for this reason that the more timid or frightened homosexuals have wed and bred children, which can be a grave disservice both to wife and family. Coming out of the closet is far healthier for them and for society.

The bachelor is between the hammer and the anvil, and has become an endangered species in the Western world. Not everyone cares for sex, or for domesticity, and we ought to respect the withdrawn life style of the isolate as much as we protect the civil rights of the deviate.

James Bacon's Hollywood

HOLLYWOOD — People are always writing me about the unpublicized — during his lifetime — kindness of the great songwriter, **Johnny Mercer.**

Latest is a newspaper clipping from **Sadi Vimmerstedt,** a cosmetician from Youngstown, Ohio.

She once wrote a line in pencil on a scrap of paper and sent it to Johnny. The line: I Want to be Around to Pick Up the Pieces When Somebody's Breaking Your Heart.

Mercer, of course, wrote a famous **Tony Bennett** hit around the line in 1963. What I didn't know is that he listed Mrs. Vimmerstedt as co-author of the song.

Since then, she has been averaging about $3,000 a year in royalties from the song.

"So many singers have passed away since Johnnie Mercer," she writes, "but the joy he brought into my life, my three daughters and 16 grandchildren, only God knows."

Back to the seamier side of Hollywood life. The movie colony's gay community is quite incensed about two of their members — one a publicity-seeking producer and the other an internationally famous rock star.

The two stage "chicken parties" in their Beverly Hills and Bel Air homes involving young boys, known as "Chickens."

Several well-known gays in town called to say that some of the chickens are as young as 12 and these two, especially the producer, are giving the gay community a bad name, especially with all the **Anita Bryant** fuss.

But, like others, problems run deep

Huecorio picturesque Mexico village

By Richard Critchfield
Colonist-Monitor Service

HUECORIO, Mexico — Quiet and serene, this ancient highland village spreads from the marshy shores of Lake Patzcuaro, famous for the butterfly nets of its fishermen, up the rocky and eroded slopes of an extinct volcano.

The air, at 6,100 feet, is bracing. The view is spacious and scenic: forests of pine and fir cover the misty peaks around the 30 miles of shoreline of the island-strewn lake; the lower slopes are a patchwork of tiny fields enclosed by rock walls. In the spring these fields are golden with the wheat harvest. Now they are green with corn and beans.

Like most other Mexican villages, Huecorio is picturesque. Its small plaza and cobbled streets are lined with walled-in adobe houses, half hidden behind foliage and flowering bougainvillea. Traffic rumbles through on a new paved road. Television antennae bring in Bonanza and Perry Mason. Instant coffee and breakfast cereal are standard fare in a half dozen shops.

Yet you can feel the years under you. Gone is the great Tarascan Indian empire that ruled this lake region until the Spanish conquest of 1519. Gone the god of fire, Curicaveri; gone the nobility, the commoners and slaves, the priests, and human sacrifices. The stone temples are in ruins and the few pure Tarascans who survive have retreated to the islands of the lake, human relics who fish from ancient canoes.

Huecorio's people are the mestizos of modern Mexico: the mating of Spaniard and Indian took place 18 generations ago, and only the rich black hair and the lustrous skin of the Tarascan remain. Yet belief in some of the age-old superstitions persists.

Beans and tortillas always have been Mexico's staff of life, in ancient as in modern times. Although plows have replaced the old hoe cultivation and wheat has been introduced as the main cash crop, few modern agricultural techniques are used.

There is a deeper, more intangible, legacy of the Indian past. On the surface, these people are merry, their courtesy affable and sincere, their fiestas noisy and exuberant, their family attachments and affection for there children warm and evident. But underneath is a brooding introspection, what some Mexican intellectuals have indentified as reserve, insecurity, and solitude.

The villagers of Latin America, generally speaking, are of two kinds, according to U.S. anthropologists who have studied Mexican villages as no others on earth.

The first, found in Brazil, are transplanted European peasantry or descendants of African slaves. They and Americans have a good deal in common.

The second kind are found here in Mexico: Indian-mestizos, influenced by pre-Columbian civilization and later Spanish culture but still in an incompletely developed relationship with their centres of urban intellectual thought.

Experience shows that people from frontier societies, as in Brazil; or primitive societies, as in sub-Sahara Africa, easily accept urbanization and industrialization, while peasants in the great civilizations, such as India, Egypt, or Indonesia, resist it.

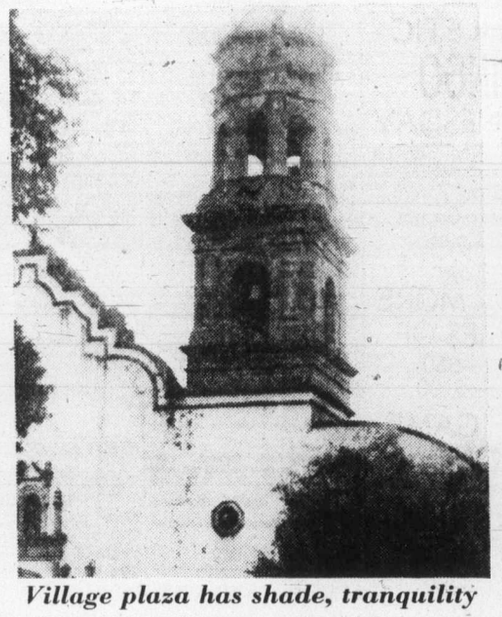

Village plaza has shade, tranquility

In Huecorio, this tug of war is especially strong because a main source of its cash income is the United States. The men of Huecorio began migrating to California and Texas in 1943 during the bracero program initiated due to farm labor shortages in the Second World War and continued until the mid-1960s. Then the U.S. Congress, under pressure from organized labor, put an end to it.

Today about one-half of Huecorio's labor force of 247 men (including 18 Tarascan fishermen) still go, but illegally.

It means a three-day bus journey to Tijuana, a $100 to $250 bribe to a fellow Mexican waiting with a car, and a scramble over, under, or through a barbed wire fence while trying to hide from the patrol cars of U.S. immigration agents. Once safely in Los Angeles, Fresno, or Bakersfield, Calif., most Huecorio men work as harvest hands, although some take menial jobs in the cities.

Wages range from $7.50 an hour at a General Motors plant to $40 a week washing dishes. In Huecorio, a field laborer cannot earn much more than $750 to $800 a year. In the San Fernando Valley, he can make that much in a month. By sharing a one-bedroom $250-$400-a-month apartment with four to nine other men, he can save $3,000 to $5,000 in a year.

"There I had a nice car for $940 — a 1969 Malibu Chevrolet," says Aurelio, who worked at a car wash in Los Angeles. "Here it's impossible. There I have heat and air conditioning and a telephone." (Huecorio has one telephone, in the schoolhouse, but it has been out of order for several years. Now calls have to be made to the villa of a Mexican general's widow who lives near the village; with perseverance her servants can find whoever is being phoned.)

With their savings, illegal migrants from Huecorio have bought land, bulls, dairy cows and horses. Another bought a house for $2,500, which he rents for $20 a month. One bought a sewing machine, gave up cultivation, and became a tailor. Others have opened tiendas, or small village shops. Two bought taxis. In effect, illegal migration has proved a remarkably efficient and costless form of foreign aid.

Everyone, it seems, sooner or later comes home again. The consensus among the migrant workers seems to be that Huecorio is the place where they were born, where they have their homes, land, animals and permanent livelihood, and where there is safety and tranquility. As long as they can survive in the village, they would like to stay.

Huecorio has avoided a major crisis thus far, but indications are that one is ahead. There is an acute land shortage here — only 915 acres of arable soil, or less than an acre per person. This ranges from irrigated, alluvial soil along the lake shore to wind- and water-eroded plots on the slopes of the volcano.

After the 1910-17 Mexican Revolution, three acres of land apiece were allocated to 134 Huecorio men from a confiscated hacienda. But the average family holding today is 13 acres, three fewer than the national average. Even then, the land is fragmented, with each family's holdings consisting of five or six widely scattered plots.

Anthropological studies going back to the 1920s have found that the village women of Mexico want fewer children but hold back from practicing contraception in the face of opposition from the Roman Catholic Church and community pressures. (Fear of neighbors' censure of "what will people say?" is a much more potent force in holding Huecorio together than government and creates a strong desire to conform.)

Huecorio today has 134 full-time farmers, exactly what it had in 1922. In addition, there are 38 part-time cultivators and 60 field laborers, as agriculture has become increasingly labor-intensive to absorb more people. As the populaton has grown from 421 in 1922 to 1,100 now, with little drop in the birth rate and family size, the only alternatives have been to search for non-agricultural jobs, educate the children better, or migrate either to Mexico City and other towns or, seasonally, to the U.S.

In 1962 there were only three college graduates in Huecorio; today 26 village youths are attending college; and the village has produced a doctor, two lawyers, and several engineers. (This shift of peasantry into the working and middle class, reflecting necessity, development, and advances in education, can be seen all over rural Mexico and is the most hopeful sign for the future. In the past 50 years the proportion of peasants in the population has dropped from 80 per cent to 40.) Another 85 men and 14 women work in Mexico City and other urban centres, often leaving their families behind.

But the biggest safety valve for the village is its 125-130 illegal migrants to the U.S. Interestingly, experience in another village, Tepoztlan, near Mexico City, suggests this migration stops if there is enough local prosperity. Land values have soared in Tepoztlan in the past 10 years, and whereas there were more than 600 migrants to the U.S. in 1957 now there are only five.

A grimmer adjustment to over-population has come in diet. Although meals in Huecorio seem ample compared to elsewhere in the third world — Mexicans, it seems, are always eating — nutritionists say this is illusory and 1 to 4 per cent of rural people, depending on the region, are malnourished.

Alarmingly, Huecorio consumes only 15 per cent of the food it produces. An average Mexican consumes a little less than a quart of corn a day. Huecorio can grow only about a 150-day supply each year. This means, like Mexico itself, it must import the rest of this essential staple by selling much of its fruit, vegetables, eggs, milk, pigs, cattle and fish. This means that some of the lettuce and tomato salads North Americans put on their dinner plates in mid-winter might otherwise have gone into the daily diet of Mexican children in need of the nutrients this produce provides.

Huecorio today seems defined by a set of "ifs": If social and religious pressures were not so strong, the women of the village might realize their desire for birth control. If agronomists could find a way to magnify the returns on small dry-land farm holdings (and if there were large-scale aid to invest in reconstituting Mexico's poor soils), there likely would be new prosperity here.

There is little fatalism in this village. But the brooding insecurity often associated with the Mexican character seems never to have been stronger.

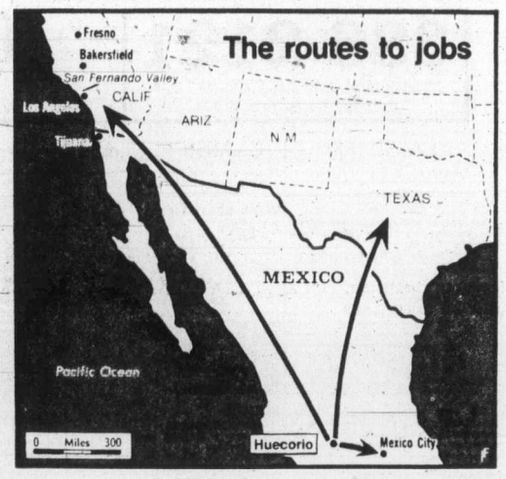

Engagements, Weddings and Anniversaries

Engagements

Rackham—Gross

Mr. and Mrs. John Rackham, 1101 Skeena Place, Victoria, are happy to announce the engagement of their daughter, Heather Irene, to Steven Alexander Gross, son of Mr. and Mrs. Joseph Gross, 913 Rankin Road, Victoria.

The wedding will take place on March 25, 1978, at St. Aidan's United Church, Rev. Clare Holmes officiating.

♥ ♥ ♥

Underwood—Ellis

Mr. and Mrs. Roy Underwood take pleasure in announcing the engagement of their daughter, Christine Joyce, to Mr. Richard Sydney Ellis, son of Mrs. J. Rowlinson, Mission, B.C.

The wedding will be held in Central Baptist Church on Saturday, January 28th, 1978, at 3:30 p.m. Mr. J. W. Robertson will officiate.

♥ ♥ ♥

Patterson—Weeks

Miss Tina Luana Patterson is pleased to announce the forthcoming marriage of her mother, Wendy Joanne Patterson, daughter of Mr. and Mrs. Robert Massey, to Robert Thomas Earle Weeks, the only son of Mr. and Mrs. William Weeks.

The wedding will take place February 11th, 1978, at 7 p.m. in Gordon United Church.

♥ ♥ ♥

Weddings

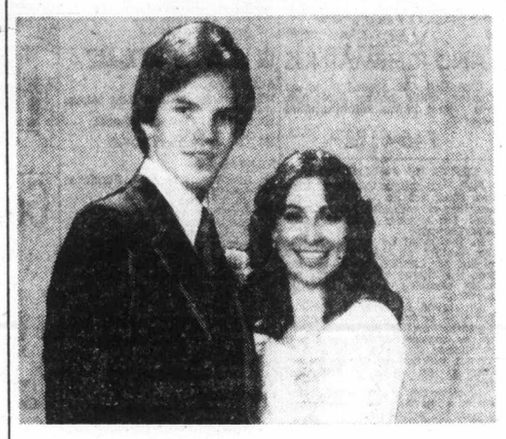

Oleinek—Derkson

Mr. and Mrs. D. H. Derkson, 2923 Adye Road, Victoria, B.C., are pleased to announce the marriage of their daughter, Corrine Yvonne, to Rudolph Leon Michael Gerrard Oleinek, son of Mr. and Mrs. Leon Michael Oleinek, 905—620 Toronto St., Victoria, B.C.

The marriage took place Tuesday, January 10, 1978, in Victoria, B.C. A reception followed at the Roberts House and at George's Bavarian. The young couple now reside in Victoria.

♥ ♥ ♥

Turner—Gerry

A pretty Christmas wedding was celebrated at 12:30 on Saturday, December 17, 1977, at St. Paul's Garrison Church, Esquimalt. The bride, Patricia Jeanne Gerry, younger daughter of Mr. and Mrs. W. G. Gerry, 432 Grafton Street, Esquimalt, became the wife of Constable William Robert Turner, elder son of Mr. and Mrs. W. E. Turner, 10805 McDonald Park Drive, N. Saanich. The double ring ceremony was conducted by Rev. C. E. Lonsdale.

Given in marriage by her parents, the bride's lovely white sculptured polyester gown had a matching cape and hood edged in white lace. The bridal bouquet featured "Mountie" roses and crystal mums. Marilyn Johnson, in an empire gown of dark green velvet, carried white crystal mums for her bouquet. Bruce W. Turner, brother of the groom, was best man, and ushers were David G. and W. J. Gerry, brothers of the bride.

The reception was held at the Sherwood Park Hotel. The young couple left by car for their new home in N. Battleford, Sask., where Constable Turner is posted with the R.C.M.P.

♥ ♥ ♥

Anniversary

Mulcaster—65th

John W. Mulcaster and Rose J. Wannop were married Jan. 30, 1913, in Upperby Parish Church, Carlisle, Cumb., England. They arrived in Port Alberni, B.C., March 17th of that year, resided there for 54 years, moving to 3275 Milgrove St., Victoria, in 1967. Predeceased by their son, Wannop W., there are three daughters, Mrs. W. Mealey and Mrs. J. Auger, Port Alberni, Mrs. E. V. Shepard, Victoria, 11 grandchildren and 12 great-grandchildren. There will be no formal celebration, due to Mr. Mulcaster's recent admittance to Glengarry Extended Care Hospital.

♥ ♥ ♥

Rates for publication of Wedding, Engagements and Anniversary notices with or without pictures, available on request from the Advertising Department. (Special forms to assist you in writing copy also available). Copy for weekend editions should be in the Victoria Press office no later than 5 p.m. the Wednesday prior to publication date.

BUSINESS OFFICE OPEN
8:30 a.m. to 5:30 p.m., Monday to Friday
(Closed Saturday and Sunday)

A Terrific Beginning!
TO A LIFETIME OF COMFORT and HAPPINESS
The European Eiderdown Shops
1728 Douglas St. Victoria, B.C. 384-0133
4781 Kingsway St. Burnaby, B.C. 437-9333
662 Seymour St. Vancouver, B.C. 669-6833
4-2 THE CONTINENTAL QUILT AND DOWN PILLOW SPECIALISTS

Beautiful Scandinavian Kitchens in ready-to-assemble kits — all hardware included. Easy to put together with a screwdriver.
SCANKIT
The Best Combination of High Quality and Low Prices.
1838 Oak Bay Ave., Victoria 595-3231

FAIRWAY
272 GORGE RD. WEST — GORGE SHOPPING CENTRE
WEEKDAYS 9-9 SUNDAY 9-6
Prices Effective: Sun., Mon., Tues., Jan. 22, 23, 24
We Reserve the Right to Limit Quantities WHILE STOCKS LAST

M.J.B. COFFEE 2-lb. tin 6.29
KRAFT'S SINGLE CHEESE SLICES 2 LB. PKG. 2.79
Fresh Local MUSHROOMS LB. 97¢
Tenderflake LARD LB. 59¢
U.S. Grown Fresh BROCCOLI LB. 39¢
JELL-O JELLY POWDER 6 3 oz. pkgs. 1.00
Emperor Red GRAPES LB. 39¢
Yakima GRAPE JUICE 64-fl.-oz. jug 1.39
FRASER VALLEY FIRST GRADE BUTTER LIMIT ONE WITH $15 ORDER OR OVER LB. 89¢
FRESH GOV'T INSPECTED PORK CHOPS LB. 1.29
Facelle Royale BATHROOM TISSUE 4 rolls 87¢
FRESH BEEF KIDNEY LB. 49¢
Four Star FLAKED TUNA 6-oz. tin 59¢
PRIDE OF CANADA WIENERS 1 lb. pkg. 77¢
Dr. Ballard DOG FOOD Beef, Liver, Beef Cheese 3 25-oz. tins 1.00
Fresh Quick Fry PORK CHOPS lb. 1.79
CRISCO SHORTENING 3-LB. TIN 1.89
IMPERIAL MARGARINE 3-lb. pack 1.79
MAZOLA CORN OIL 32-FL.-OZ. BTL. 1.37
1-21

University of Victoria
Announces
Downtown Noon Hour Lecture Series
These two series are open to any member of the public.
To register, use the form provided below.

FACULTY OF LAW
The Sources of Law — Dr. D. Waters
Recent Developments in Family Law — Professor L. Robinson
Freedom of Information — Professor T. M. Rankin
The Limits of Consumer Justice — Professor W. A. W. Neilson
Recent Developments in Canadian Constitutional Law — Professor J. A. MacPherson
Facts and Fiction About the Criminal Justice System — Professor G. A. Ferguson
The Legal Profession in the 1970's — Dean M. Fraser and David Vickers, Esq., Barrister and Solicitor
The Great Thinkers of the Law — Professor R. I. Cheffins
Dates: Tuesdays, beginning January 31, 12:15-1:15 p.m., St. Andrew's Presbyterian Church, Kirk Hall, 680 Courtenay Street. Fee, $15.

SCHOOL OF PUBLIC ADMINISTRATION
"THE FUTURE AND THE CIVIL SERVICE: CHANGING ROLES AND RESPONSIBILITIES"
Redesigning the Hierarchy — Dr. J. B. Cunningham
Reckoning with Inflation — Dr. T. A. Lambe
Trends and Patterns in Public Expenditures — Dr. A. R. Dobell
Performance and Accountability: The Evaluation of Auditing in the Public Sector — Dr. J. Cutt
Planning for a Desired Future: The Role of Values in Making and Unmaking Plans — Dr. K. Archibald
Dates: Wednesdays, beginning January 25, 12:15-1:15 p.m., St. Andrew's Presbyterian Church, Kirk Hall, 680 Courtenay Street. Fee, $10.

REGISTRATION
UNIVERSITY OF VICTORIA DIVISION OF CONTINUING EDUCATION
P.O. BOX 1700, VICTORIA, B.C.
CANADA V8W 2Y2. PHONE 477-6911
locals 4802, 4803, 4804
Course Title .....
..... Fee ....
..... Fee ....
..... Cash Cheque Total .....
please make cheque or money order payable in full to the University of Victoria.
Miss, Mr., Mrs., Ms. .....
Surname Given Names
Address .....
Apt./Street/R.R. No. City Province
Telephone .....
1-18

LONG DISTANCE
Remember, we move families not just furniture
JACK MILLER
DOWELL'S MOVING & STORAGE
630 Esquimalt Road 384-7191 Modern Palletized Storage
Overseas Shipping Specialists
1-21

386-2121
Monday through Friday 8 a.m. to 6 p.m.
Saturday 8 a.m. to 5:30 p.m.

CLASSIFIED ADVERTISING

Vancouver Island's Largest Shopping Centre in Print

386-2121
Monday through Friday 8 a.m. to 6 p.m.
Saturday 8 a.m. to 5:30 p.m.

CLASSIFIED ADVERTISING RATES

All rates quoted are for insertion in both the Daily Colonist and Victoria Times.
Single Paper rates available on request.

REGULAR CLASSIFIED LOCAL RATE PRIVATE PARTY ONLY
10 word minimum
1 or 2 days
13c per word per day
3 to 5 consecutive days
11c per word per day
6 consecutive days or more
9c per word per day

All real estate, mobile home, rental and business advertising is considered to be commercial advertising and will be charged for accordingly.

REGULAR CLASSIFIED LOCAL RATE COMMERCIAL ADVERTISING
10 word minimum
1 or 2 days
16.5c per word per day
3 to 5 consecutive days
13.5c per word per day
6 or more consecutive days
11.5c per word per day

SEMI-DISPLAY LOCAL RATES
Any advertisement which varies from 6 pt. regular classified style shall be considered semi-display
14 agate lines per column inch
1 or 2 days
60c per agate line per day
3 to 5 consecutive days
54c per agate line per day
6 or more consecutive days
48c per agate line per day

NATIONAL AND OUT OF PROVINCE RATE
Regular Classified 18c per word
Semi-Display 70c per agate line
14 agate lines per column inch

BIRTH NOTICES
Up to 30 words $3.50
Each additional word 13c

DEATH NOTICES, MEMORIAL NOTICES AND CARDS OF THANKS
51.50c per count line per day
3 consecutive days
45c per count line per day

PRIVATE BOX NUMBERS
$3.00 except Help Wanted Advertisement, $4.75 which includes a Position Filled Advertisement.

Contract rates for local businesses available on request.

CLASSIFIED ADVERTISING COPY DEADLINES

REGULAR CLASSIFIED advertising may be placed in The Daily Colonist up to 5 p.m. the day prior to publication and in the Victoria Times up to 6:00 p.m. the day prior to publication.

SEMI-DISPLAY advertising may be placed in The Daily Colonist up to 12 noon the day prior to publication and in the Victoria Times up to 4 p.m. the day prior to publication.

CLASSIFIED SERVICE FOR DUNCAN COWICHAN VALLEY AND CHEMAINUS

Classified Ads phoned in to our Duncan office before 3:30 p.m. will appear in the following day's papers.

746-6181

TERMS OF PUBLICATION

F.P. Publications (Western) Limited shall not be liable for non-insertion of any advertisement beyond the amount paid for such advertisement.

In the event of error occuring the liability of F.P. Publications (Western) Limited shall not exceed the charge for the space actually occupied by the item in question.

All claims on error in publication shall be made within 12 hours thereafter and if not made shall not be considered. No claim will be allowed for more than one incorrect insertion nor for errors not affecting the value of advertisement.

All estimates of cost are approximate. Advertisers will be charged with space actually used.

All advertising copy will be subject to the approval of the Victoria Press, who reserve the right in its sole discretion to classify, reject or insert copy furnished.

All advertisements must comply with the British Columbia Human Rights Act. This act states no advertisement may state or imply a preference, limitation or specification on the basis of an applicant's race, religion, colour, marital status, ancestry, place or origin, age; or sex (unless the matter relates to the maintenance of public decency AND prior approval has been obtained through the Human Rights Branch).

While every endeavor will be made to forward replies to box numbers to the advertiser as soon as possible, we accept no liability in respect of loss or damage alleged to arise through either failure or delay in forwarding such replies, however caused, whether by negligence or otherwise.

NOTICE OF COPYRIGHT

Full complete and sole copyright in any advertisement produced by F.P. Publications (Western) Limited is vested in and belongs to F.P. Publications (Western) Limited, provided, however, that copyright IN THAT PART AND THAT PART ONLY of any such advertisement consisting of illustrations, borders, signatures or similar components which is, or are, supplied to Victoria Press by the advertiser in the form of reproduction proofs, veloxs, engravings, etc., and incorporated in said advertisement shall remain in and belong to the advertiser.

BUSINESS OFFICE HOURS

Monday to Friday
8:30 a.m. to 5 p.m.

Mailing Address:
Victoria Press
P.O. Box 300
Victoria, B.C.
V8W 2N4

PHONE DIRECT
386-2121
TO PLACE YOUR CLASSIFIED ADVERTISEMENT

CLASSIFICATION INDEX

VITAL STATISTICS
1 Births
8 Cards of Thanks

THE FOLLOWING SEVEN CLASSIFICATIONS ON THE LAST PAGE OF CLASSIFIED

305 Deaths and Funerals
308-A Cards of Thanks
309 In Memoriams
310 Funeral Directors
311 Monumentals
312 Florists
313 Miscellaneous

NOTICES
14 Announcements
15 Coming Events and Meetings
16 Catering, Banquets and Reception Rooms
17 Restaurants
18 Places to Visit
20 Lost and Found

EMPLOYMENT
21 Help Wanted — General
22 Office Help
23 Skilled Trades
24 Sales Persons and Agents
25 Teachers
26 Part Time—Temporary Help
28 Employment Service
30 Situations Wanted

BUSINESS SERVICES AND DIRECTORY
36 Business Services and Directory

PERSONAL SERVICES
38 Travel
33 Bands, Musicians and Orchestras
34 Pre-Recorded Music
40 Business Personals
43 Dancing
42 Education
71 Music Teachers
39 Personals
32 Trade Schools

MERCHANDISING
83 Aircraft
117 Antiques and Arts
78 Bicycles
80 Boats and Marine
65 Building Supplies
93 Cameras, Supplies and Photo Finishing
127 Chicks, Poultry, Hatching Eggs, Supplies
135 Farm Implements
60 Fuel
97 Furniture
120 Garden Supplies
99 Groceries, Meats and Produce
130 Heavy Equipment and Machinery
128 Livestock, Supplies and Events
100 Miscellaneous for Sale
103 Miscellaneous Wanted
109 Miscellaneous to Rent
77 Motorcycles
70 Musical Instruments
125 Pets and Supplies
96 Ranges, Stoves and Furnaces
92 Sporting Goods
115 Swaps
63 Timber
98 TV, Stereo, Radio Sales and Service
112 Wanted to Rent, Miscellaneous
116 Coins and Stamps

AUTOMOTIVE
155 Automobile Financing and Insurance
164 Auto Body and Painting
162 Auto Repairs, Service and Towing
168 Campers, Trailers and Motor Homes
166 Cars and Trucks Wanted
150 Cars for Sale
151 Sports, Import Cars
148 Lease Vehicles
169 Mobile Homes and Parks
149 New Car Directory
160 Parts, Accessories
158 Tires
154 Trucks, Buses and Vans
156 U-Drive and Auto Washing

ACCOMMODATION
185 Convalescent and Rest Homes
175 Hotels
178 Summer Homes, Cottages and Resorts
181 Tourist Accommodation

RENTAL
201 Apartments to Rent, Furnished
200 Apartments to Rent, Unfurnished
202 Furniture to Rent
203 Apartments Wanted
206 Duplexes to Rent
207 Duplexes Wanted to Rent
215 Halls, Warehouses, Stores and Offices to Rent
197 Housekeeping Rooms to Rent
199 Housekeeping Rooms Wanted
211 Houses to Rent, Furnished
210 Houses to Rent, Unfurnished
212 Houses Wanted to Rent
190 Room and Board
191 Room and Board Wanted
193 Rooms to Rent
194 Rooms Wanted
204 Shared Accommodations

FINANCIAL
155 Automobile Financing and Insurance
233 Mortgage Loans and Insurance
234 Mortgages for Sale
230 Personal Loans and Insurance
235 Wanted to Borrow

REAL ESTATE
280 Acreage for Sale and Wanted
240 Business Opportunities
241 Business Opportunities Wanted
247 Commercial or Industrial Properties
258 Condominiums and Townhouses
253 Country Homes and Properties
270 Exchange Real Estate
290 Farms for Sale and Wanted
263 Garages for Sale, Rent, Wanted
293 Gulf Island Properties
250 Houses for Sale
265 Houses Wanted to Buy
295 Listings Cancelled
268 Listings Wanted
271 Lots for Sale
294 Mainland and Out-of-Province Properties
273 Property for Sale
274 Property Wanted
244 Revenue Property
245 Revenue Properties Wanted
285 Up-Island Properties
256 Waterfront Properties

SUBSCRIPTION RATES

Wherever carrier service is maintained, $4.00 per month.
By mail — Vancouver Island and Gulf Islands, $5.00 per month, $14.50 per 3 months, $28.00 per 6 months, $55.00 per year. Rest of Canada, $6.00 per month, $17.50 per 3 months, $34.00 per 6 months, $66.00 per year.
Outside Canada, $16.00 per month, $192.00 per year.
BY MAIL
Saturday Times Only
Sunday Colonist Only
Canada, 50 cents per copy, $25.00 per year.
Outside Canada, 75 cents per copy, $37.50 per year.

CIRCULATION REPRESENTATIVES
Duncan, Chemainus—
Mr. HILTON HOLT 746-6181
Nanaimo 753-2766
Lake Cowichan 749-6206

United States Representatives
LANDON ASSOCIATES INC.
New York, Chicago, Southfield, Atlanta, Boston, San Francisco, Los Angeles, Philadelphia, Rochester, Cleveland, Charlotte, Cincinnati, Syracuse, Hamburg, Williamstown, Clinton, Memphis, Levittown, Raleigh.

PAGE REPRODUCTIONS OR MICROFILM COPIES OF COMPLETE PAPERS AVAILABLE FOR ALL PAPERS PUBLISHED
PHONE 382-7211, LOCAL 276

1 BIRTHS

ALEXANDER — Born to Robert and Trudy, a girl, Sarah Nicole, 8 lbs. 14 ozs., on January 19th, 1978. Special thanks to Dr. Garnett and Miss Gibson and Staff at Royal Jubilee Hospital.

DUNCAN — Brian, Hedi (nee Schibli) and Brett are happy to announce the birth of their precious girl, Teirsa Louise, 5 lbs. 15 ozs., on January 11, 1978. Our warmest thanks to Dr. E. Prevost, Dr. J. Fowler and the wonderful nurses at Royal Jubilee Hospital.

GROSS — Born to Walter and Elaine Gross (nee Papuschak), a son, Cory Walter, on December 27, 1977, at Leduc General Hospital, Alta.

JEFFREY — Born to Jeff and Connie, a son, Nikolos Alexander Langlands, 7 lbs. 12 ozs., on January 11th, 1978 at Royal Jubilee Hospital. Thanks to Drs. B. and M. Morrison, Case Room Staff, Audrey and Daddy.

JONES — Born to Tom and Dawn (nee Wakelyn), a daughter, Naomi Andrea, 7 lbs. ½ oz., on January 17, 1978. Thanks to Dr. F. S. Heard, Miss Spencer and staff at the Victoria General (insured).

LEONARD—Dan and Sharon (nee Lowe) proudly announce the birth of thier first baby, Samantha Robin, 6 lbs. 10 ozs. on January 12, 1978. Special thanks to Dr. David J. Baker, Ann Battey and the great maternity staff at the Royal Jubilee. (Insured.)

8 CARD OF THANKS

I, Muriel McDonnell, wish to thank first of all the physicians, then all the nurses, and all who work with the ill people in the hospital, who gave me such good care, also in my home. For this I am very grateful; they have given me courage to carry on. — Sincerely, M. McDonnell. "God bless them all."

DEATH and FUNERAL ANNOUNCEMENTS DIRECTLY FOLLOWING CLASSIFIED

14 ANNOUNCEMENTS

Van Isle Teachers Supply Store
101-527 Constance Ave.
In Esquimalt
Phone: 385-2151
Is pleased to announce that we are now open to the public.
We specialize in books for children of all ages.
A good selection of reference books to assist the student.
A full line of instructor curriculum material and David C. Cook teaching pictures. Mom and Dad can use these at home to help their child who may have problems in certain school subjects.
For those who have problems reading the smaller print we have several well known titles and authors in very large print beautifully bound and 11"x9" in size, only $5.95.
STORE HOURS 9:30-5:30
Tues.-Sat., closed Mon.
To find us, go west on Esquimalt Rd. the direction of the dockyard. Constance Ave. is one block past Admirals Rd. Turn left and look for Blue and White Awning. Free parking at rear.

WINNER IN OUR DECEMBER 31st Free Ddaw was: Miss Beverley Conroy, 4022 Glenmore Road, Matsqui, B.C. Winning choice — sewing machine. Next free draw June 30th. Independent Buyers Discount Service Ltd.
"SOUND IS EVERYTHING"
939—C Esquimalt Road

REGARDING CAMOSUN College Draw for trip for two to Hawaii plus $1000 cash — the winner is Mrs. Ferguson, 1281 Rockcrest.

15 COMING EVENTS and MEETINGS

Gorge Soccer BINGO
EVERY MONDAY
ST. JOSEPH'S HALL
745 W. BURNSIDE. 479-7413
FIVE EARLY BIRD GAMES 7 P.M.
TONIGHT 20 GAMES
Good Neighbor Games and Bonus Games
NO GAME UNDER $20
Plus Min. Jackpot $100
5 Extra Games

ESQUIMALT LEGION BINGO
622 Admirals Rd.
SUNDAY
Early Bird 1 p.m.
5 Cards — $1
Regular Games 1:30
6 Cards — $2
Extra Games
5 Cards — $1
No Games Less Than $25
FREE BUS TO TOWN

SPECTRUM COMMUNITY SCHOOL
957 W. BURNSIDE
BINGO
Feb. 2 — 7 p.m.
NO GAME LESS THAN $30
REGULAR GAMES G.N.
TICKETS $2 FOR 6 CARDS
EXTRA CARDS 25c
EARLY BIRD and EXTRA GAMES
FREE BUS TO TOWN

CRAIGDARROCH
1050 Joan Crescent
Visit Your Castle
Bring Your Visitors
Help Your Castle
Weekdays, 2 p.m.-9 p.m.
Sat., 11 a.m.-9 p.m.
Sun., 11 a.m.-7 p.m.
Donations for Restoration to Castle Society

OAK BAY MINOR SPORTS BINGO
EVERY MONDAY
Early Bird 7 p.m.
Regular and extra games
SENIOR CITIZEN HALL
1442 MONTEREY

VIC WEST SOCCER BINGO
Every Monday
Early Bird Game 6:45
Regular Games 7:15
Old Age Pensioners Hall
Government Street

15 COMING EVENTS and MEETINGS

ATHLETIC BINGO WEDNESDAY
Quadra Rec Centre
QUADRA AT PANDORA
Early Bird 7 p.m.
Regular Games 7:30 p.m.
Paying
$30 OR MORE
GAMES OF
$40—$50
$60—$100
20TH GAME
$300
OVER $1500 IN PRIZES

DOLPHIN FOOTBALL BINGO
Esquimalt Legion
622 Admirals Rd.
Every Sunday Evening
6 Cards $2
Early Bird Games
6:30 P.M.
Regular Games 7 P.M.
5 Extra Games
5 cards for $1.00
Good Neighbour Games
Free Bus to Town
Proceeds in Aid of Minor Football

NON-STATUS INDIANS BINGO
Every Monday
ESQUIMALT LEGION
ADMIRALS ROAD
Early Bird 6:45 p.m.
20 Main Games
5 Extra Games
Free Bus Into Town After Extra Game
Also Free Bus leaving Langford, across from Westwinds, at 6:00 p.m., returning after extra games.
EVERYONE WELCOME!

FLEA MARKET
SANCHA HALL, SIDNEY
Pat Bay Hwy. and Beacon Ave.
Thousands of useful items and treasures, old andmodern, interest for all. Refreshments, bar.
Sunday, Jan. 22, 9:30 a.m.
ADMISSION 25c
RESERVATIONS — 656-3062

NEW HOPE FOR DISARMAMENT
HearJohn Morgan, president, Canadian Peace Congress, Monday, Jan. 23rd, 8 p.m., Dominion Hotel (Dominion Room), 759 Yates St. Sponsored by Victoria Peace Council.

ISLAND CAT FANCIERS CAT Show, Prince Edward Legion, Station Road, Langford, B.C. January 28 and 29. Open both days 10-5.

16 CATERING, BANQUETS and RECEPTION ROOMS

GEORGE'S BAVARIAN BANQUET FACILITIES
1021 Pandora 383-7121
INTERNATIONAL CUISINE
3 DINING ROOMS AVAILABLE
SMALL OR LARGE PARTIES
UP TO 150 SEATING CAPACITY
ENTERTAINMENT
AVAILABLE ON REQUEST

BLACK PRINCE CATERING (1976) Ltd., 655 Douglas St. 388-4488. For all your catering needs in our roof top Queens Reception Room or on your premises.

20 LOST and FOUND

LOST: IN SOOKE WHIFFENSPIT area, Lab Visla cross male, 9 years old, red in colour, 4 white feet, white mark on chest, wearing collar with 77 licence. Reward. 64-4170. Answers to name Buck.

$200 CASH REWARD FOR THE return of a male black and white dog, part Sheltie, answers to the name of Scamp; last seen at the Shawnigan Lake Village. 743-5005.

LOST: IN THE GLANFORD-Vanalman area, Jan. 11th, female Husky-Shepherd cross, large, 1½ years old, with black face and dark markings. Phone 479-8362.

LOST: NEAR MCKENZIE AND Shelbourne area, big grey part-Persian cat with kink in tail, answers to Smokey. Reward. 477-2694 or 477-3309.

LOST, PUPPY, 7 MONTHS OLD, Lab. and St. Bernard cross, brown and white, has Lab. face, and answers to the name of Sonnie. 474-2854.

LOST: VIC WEST AREA, 2 weeks ago, 2-year-old female cat, beige and white, very timid. 385-1722.

LOST YOUNG FEMALE TABBY cat, "Muffin," in the Fairfield area, please contact 382-1231 or 1465 Hamley St.

LOST: NEUTERED MALE silver tabby, white breast and paws, notched ear. Moss-Richardson. Reward. 386-0715, 387-5615.

LOST: BASKET WEAVE knitting bag. Corner of Simcoe and Oswego. Keepsake. Reward. 592-0395.

LOST: GENTS BIFOCAL glasses in black case, Wednesday 18th, Royal Oak area. Reward. 479-8862.

FOUND: ONE LIGHT BROWN dog, younger than 6 months old. By Langford Overpass. 474-2737.

FOUND: LADIES WATCH AT Panorama leisure centre. Phone 656-2517.

LOST: SILVER BRACELET, three strands. 382-4194, 598-3835.

FOUND: SMALL WHITE CAT near Fairfield Plaza. 598-3027.

21 HELP WANTED GENERAL

ADVERTISEMENTS IN THIS CLASSIFICATION MUST COMPLY WITH THE BRITISH COLUMBIA HUMAN RIGHTS ACT

Chef or 1st Cook
required for first class dining room. Salary commensurate with experience, please send resume to Victoria Press, Box 772.

RELIABLE BABYSITTER WANTED for 10 month old baby in Jubilee Hospital District, 5 days per week through Friday. Must have references. Call after 6 p.m. 595-1405.

PERSON TO WORK IN CONCESSION and related areas at Quadra Theatre. Will take applications between 11 a.m. and 1 p.m., Monday, January 23rd. 2657 Quadra Street.

EXPERIENCED WAITER-waitress and doorman for Tavern, in mid-Island hotel. Apply in person or send resume to G. Shackleton, c.o. Haida Inn, Campbell River, B.C.

RETIRED COUPLE CAPABLE of maintenance duty for 23 suites, and looking after the grounds. To show and rent suites, reference requested. Victoria Press Box 854.

21 HELP WANTED GENERAL

SALT SPRING ISLAND FIRE PROTECTION DISTRICT
is accepting applications for:
Fire Chief
The Fire Department has a strength of one paid man and twenty-three volunteers, with two Fire Halls.
QUALIFICATIONS:
Able to carry out Fire Service Training. Must be familiar with the Fire Marshall's Act and inspection procedure, National Building Code, and to carry out all aspects of the position without supervision. Must have good health and an excellent character.
Salary and benefits to be negotiated. This position is covered by the B.C. Municipal Superannuation programme.
Salt Spring Island is the largest island of the southern group of Gulf Islands, with a population of approximately 4,500. Excellent schools to Grade 12, full hospital facilities and ambulance service.
All applications will be acknowledged.
Send application, resume, references etc. to be received no later than January 31, 1978, to the following address:
A. Spencer Marr, Secretary-Treasurer,
Salt Spring Island Fire Protection District,
Box 121,
Ganges, B.C. V0S 1E0.

EXPERIENCED GARDENER REQUIRED 3 DAYS WEEKLY. THIS IS A PERMANENT AND ALL YEAR POSITION. APPLICANTS SHOULD HAVE KNOWLEDGE OF VEGETABLE GARDENING FLOWER BEDS AND BE ABLE TO ATTEND TO THE ELEMENTARY MAINTENANCE OF EQUIPMENT. ALSO WE PREFER A PERSON WHO IS INTERESTED IN ANIMALS. THIS JOB OPPORTUNITY IS IN SAANICH AND ALL APPLICANTS ARE ASKED TO REPLY IN WRITING STATING FULL PARTICULARS OF EXPERIENCE AND SALARY REQUIRED. ETC. VICTORIA PRESS BOX 32.

STUDENTS! EARN UP TO $1900 by the end of summer. Part-time and summer employment offering training in communications, weapons, first aid, artillery and more. Also vacancies for musicians. Join 5th (B.C.) Field Battery, Royal Canadian Artillery. Minimum age: Must be born before Jan. 1st, 1962. For further information phone 384-0633 or come to Room 213 at the Bay Street Armoury, 715 Bay St., Tues. or Thurs. evenings between 7:45 and 9:30 p.m.

BE A PART OF THE HEALTH CARE TEAM
Mature persons wanted as Homemakers. Requirements, good physiical and mental health, integrity and dependability. Salary $4 per hour plus benefits. Applp Fernwood Neighbourhood Centre, 1294 Gladstone Ave., ask for Joyce.

CARETAKER COUPLE REquired for a 14 unit low rental housing complex for handicapped senior adults. Salary $450 to $500 per month and a one-bedroom suite are offered in exchange for general assistance to tenants when required, general maintenance, grounds keeping and other specified duties. Apply with resume and references to Victoria Press, Box 7.

JOB OPPORTUNITY FOR DINing room waitress-waiter for hotel, Colwood-Langford area, must be fully experienced, efficient and courteous, have the ability to work with minimum supervision, permanent position, approximately 35 hours per week. Wage $3 and up, depending on experience. For interview please call Mr. Flesh, 478-8395.

EARN EXTRA CASH
FULL AND PART TIME
If you are dependable and have a car, we may have a job for you. Call 385-4461.

LOCAL FIRE EQUIPMENT COMpany, is looking for an aggressive, service salesperson, applicants should be mechanically inclined. Knowledge in electronics or electrical field would be helpful but not an asset, please send resume and salary requirements to P.O. Box 1571. V8W 1S7.

SKETCH ARTIST
To illustrate sign presentations for local sign Co. Experience not necessary. Apply Victoria Press, Box 891.

HOUSE MOTHER
Mature woman needed to work with mentally retarded adults in small group home in Duncan. This is a live-in position. However all applicants will be considered. Call 748-3811 or 748-1133 Duncan, B.C.

WESTERN MARINE SUPPLY CO. LTD.
requires purchasing agent. Applicant must have experience in purchasing marine equipment. Victoria Press Box 23.

OAK BAY VOLUNTEER SERvices need a qualified person to advise housebound senior citizens with their Income Tax Return. Any volunteer willing to help, call 595-7946, local 24.

PERMANENT RELIABLE DAYcare needed for 4-month-old baby, my home, 8 a.m.-4 p.m. daily, during school year, non-smoker, U-Vic, Mt. Tolmie area. References required. Victoria Press, Box 15.

JOB OPPORTUNITY FOR EXPErienced tap man-waitress-waiter with references for hotel, Colwood-Langford area. Permanent position, 40 hours per week. Wages negotiable. For interview please call Mr. Flesh, 478-8395.

VICTORIA'S LARGEST AND most popular restaurant requires a full time maintenance foreman and janitor to start Feb. 1st. Salary commensurata with experience and ability. Write Victoria Press Box 19.

CUT ABOVE ADVANCED CUTting and blow drying course requires models. Wednesday and Thursday evenings from 7 p.m. All ages welcome. No charge. Phone 388-4440.

INCREASE YOUR INCOME IN '78 Local Amway distributor is helping many persons earn money working 2 to 4 hours a day, we can help you, for interview call 652-1982 8 a.m.-10 a.m.

VICTORIA'S LEADING DINING lounge requires fully experienced broiler cook, 6 days a week, 2 to 3 years experience preferred. Call 383-2531.

PROFESSIONAL SALES. CANvasser, clean cut appearance, older person, over 50 or retired. 384-4148 9 to 5.

CARETAKER NEEDED, EXPErienced couple to live in motel. Liberal benefits. Victoria Press Box 773.

WANTED, LIVE-IN HOUSEKEEPer for couple in apartment, good plain cook. Victoria Press, Box 12.

MATURE LIVE-IN COMPANION housekeeper for elderly lady. 592-1878.

BABYSITTER NEEDED, AFTER school, Tuesday to Friday. Wishart area. Elaine, 478-7998.

WAITRESS OR WAITERS REquired with French service experience, 383-7122.

BABYSITTER WANTED FOR 2-year-old girl, 7 a.m. to 4 p.m., Gorge-Obed area. Phone 386-1001.

HAVE A NEW START IN 1978! Join Celebrity Fashion Jewels, good commission. Phone 382-9034.

ALIGNMENT MECHANIC REquired for permanent position. Reply Victoria Press, Box 13.

BARBER WANTED, GOOD working conditions. 652-1235 between 9 and 5.

21 HELP WANTED GENERAL

CHANGING CAREERS?
We are looking for an Executive-type person in our Victoria branch. The selected individual will receive comprehensive on-the-job training, management backup and assistance, secretarial help and salary to $16,000 per year with excellent fringe benefits including dental plan. The individual we are looking for must be aggressive, honest, capable of learning, but most of all willing to work hard to establish themselves in a New Career. This position will definitely lead to a Managerial appointment for the successful individual. To arrange a short interview please send brief resume to Changing Careers, P.O. Box 4246, Postal Station A, Victoria, B.C. V8X 3X8.

GOOD JOBS
FOR
THOSE WHO QUALIFY
CAR REQUIRED
Call 385-4015.

START SAVING NOW FOR THE VACATION OF YOUR DREAMS!
Make up to $80 on every $200 of world-famous Avon products you sell, right in your own area. Set your own hours. Call 384-7345.

Clothing Managers
Assistant Managers
If you have the presentation and confidence and are fully experienced and capable of handling either position in long established men's clothing stores we have these positions available in both our Victoria and Vancouver Stores and are prepared to offer top salaries and benefits. Applications confidential. Apply in writing to Box 36, c-o Victoria Press.

CARETAKING COUPLE
Sober, mature minded live-in couple required for large adult oriented highrise, in James Bay. Reasonably light duties, suites individually owned. Better than average time off, no pressures. Would suit semi-retired couple, who are good with people or a younger childless couple who are ambitious and looking to future property management positions. Reply immediately Manager, Victoria Press, Box 25.

OUR STAFF NEEDS MORE help, at least one more sales person is required immediately. Experience in home furnishings, major appliances and colour television is an asset but not entirely necessary. This is a commission basis position with guarantee and benefits. Please send a complete resume, work history, etc. to Victoria Press Box 28.

SECOND INCOME — SUNASU Part- or full-time distributor wanted for fine quality nutritional program, consisting of vitamins, herbs, minerals and high protein. Strong accent on service with high reward satisfaction and good financial return. Call 385-3907.

MEDICAL LABORATORY REquires person to perform receptionist and technical assistant duties. Please give age, education and previous experience. Minimum typing speed 40 words a minute. Previous experience an asset. Apply Victoria Press, Box 30.

CARETAKER NEEDED, EXPErienced couple to live in hotel, liberal benefits, references and resume requied. Victoria Press Box 773.

WANTED, PAPERBOY OR GIRL, for Vancouver Sun Paper route, in downtown Douglas-Fort St. area, appr. $50 per month, 384-6935 Doug Parker.

EXPERIENCED HOME FURnishing sales person required by large retail outlet. Apply in writing, stating experience, references etc. Victoria Press Box 24.

PART TIME HELP REQUIRED, stock counting 2 or 3 days a month. Contact Mr. Boisselle, 1964 Dollarton Highway, North Vancouver, B.C., V7H 1A4.

BABYSITTER REQUIRED MONday through Friday, mornings only, Passmore Pl. Call 479-9749 after 6:30 p.m.

WANTED: MATURE EXPERIenced waitress-waiter for afternoon shift, apply in person Scotts Restaurant.

EXPERIENCED HAIR STYLIST, good wages, phone Marianna's Beauty Studio, 477-7631, after 6 — 477-5968.

RETIRED LADY REQUIRES live-in housekeeper. Salary to be arranged. Apply to The Canada Trust Company 382-8111.

WANTED: 13-16 YEAR OLD GIRL to babysit my 8 year old daughter, also school nights, Brentwood area. 652-5817 after lunch.

MOTHERLESS HOME REQUIRES reliable live-in, homemaker, and babysitter for two children, 5 and 7, 382-3278.

22 OFFICE HELP

ADVERTISEMENTS IN THIS CLASSIFICATION MUST COMPLY WITH THE BRITISH COLUMBIA HUMAN RIGHTS ACT

SECRETARY I
for the
PUBLIC WORKS DEPARTMENT
INSPECTION DIVISION
CITY OF VICTORIA
Salary Range: $919 — $958, per month (1977 rate)
Applications are invited from qualified persons interested in working in a responsible secretarial position in the civic service. Applicants should have high school graduation, supplemented by courses in typing (minimum 60 w.p.m.) shorthand (Minimum 100 w.p.m.) and standard commercial subjects. Applicants must have considerable previous experience as a stenographer or secretary and have an ability to meet and deal successfully with the public.
Applications in writing, stating qualifications, experience and telephone number, or on forms provided in the City Personnel Department will be received by the Personnel Director, City Hall, not later than 9 a.m., Wednesday, January 25, 1978.

PROPERTY MANAGER
Needed for established Victoria business with apartment, condominium and shopping centre interests. Must have background experience in construction, maintenance, be familiar with residential Tenancy Acts, and accounting procedures. Please send hand written resumes stating references, experience and salary expected to Victoria Press, Box 844.

INSURANCE CLERK
General insurance agency requires an experienced person, preferably with Safeco background for full time work. Must have good typing skills, hours 8:30-4:30. Salary negotiable. Pleasant working conditions. Please call Mrs. Zell at 386-3302.

DICTATYPIST POSITION AVAILable in busy downtown C.A. firm, 2-3 months, could work into permanent position, pleasant personality and well groomed, fast, accurate typing, enjoy typing figures, previous experience typing financial statements an asset. 385-6533.

TYPIST
with some knowledge of bookkeeping and payroll to work under supervision in Central Saanich office. Must have own transportation. Apply Victoria Press, Box 891.

INSURANCE AGENCY REquires an experienced AutoPlan clerk for part time work. Phone between 8:30 a.m.-4:30 p.m. Mrs. Zell at 386-3302.

PART-TIME TYPIST REQUIRED by bank, four hours daily, 50-60 wpm. 598-5171.

22 OFFICE HELP

STENOGRAPHER II
MUNICIPAL MANAGER'S DEPARTMENT
CITY OF VICTORIA
Salary $882 — $958 per month (1977 rates)
Applicants must have high school graduation or equivalent educational standing together with a good typing speed (50 wpm or better) and moderate shorthand ability (100 wpm). The position entails stenographic duties in the Municipal Manager's Department. Must have a minimum of two years previous office experience.
Applications in writing, stating age, experience, qualifications and telephone number will be received by the Personnel Director, City Hall, no later than 9:00 a.m., Wednesday, January 25, 1978.

EXECUTIVE SECRETARY
A dynamic young company has an opening for a highly organized and experienced executive secretary.
A prerequisite to this position will be excellent typing skills, pleasant reception manner, personable. Some shorthand and legal experience would be considered an asset.
Salary commensurate with experience.
All replies will be held in strictest confidence. Please send written resume to Victoria Press Box 856.

WANTED: EXPERIENCED REceptionist-switchboard operator. Must have pleasant personality and able to meet the public. Excellent working conditions in downtown office. Apply to Post Office Box 900, Victoria, B.C., V8W 2S2.

23 SKILLED TRADES

ADVERTISEMENTS IN THIS CLASSIFICATION MUST COMPLY WITH THE BRITISH COLUMBIA HUMAN RIGHTS ACT

GOLD RIVER
BLEACHED KRAFT PULP MILL
VANCOUVER ISLAND
REQUIRES
CARPENTER MACHINIST
Applications are invited from persons qualified in the above trades to fill current vacancies at our pulp mill located at Gold River on the West Coast of Vancouver Island.
Hour rate of pay is 10.01-½. Full range of fringe benefits. Generous relocation assistance to successful applicants.
Send letters of application, including telephone number to:
EMPLOYMENT OFFICER,
TAHSIS COMPANY LTD.,
1201 WEST PENDER ST.,
VANCOUVER, B.C.
V6E 2V4.

HEAVY DUTY OR MARINE MEchanic or 3rd or 4th year apprentice. Preferably with experience on side winders and boom boat equipment. Successful applicant will be a self-starter with a desire to work and learn, and will have a good record from previous employers. Apply in person to G. Beaudry, superintendant, Chemainus Towing Co. Ltd., 1871 Esplanade St.

FLOOR SANDER REQUIRED
For custom sanding jobs in private home. Top wages. Please call 592-7118.

24 SALES PERSONS and AGENTS

ADVERTISEMENTS IN THIS CLASSIFICATION THE MUST COMPLY WITH BRITISH COLUMBIA HUMAN RIGHTS ACT

Block Bros. Realty Ltd.
CAREER TRAINING OPPORTUNITIES FOR LICENCED REAL ESTATE SALES PEOPLE
Block Bros. continuous training plan will enable you to learn, one step at a time, the practical ways to success, selling with confidence will enable you to experience the prestige that our company and profession projects. Proven methods using the "XEROX" professional selling skills II course, plus TV-Video, two manager offices are just a sample of what is being used by today's leading professionals. (We don't follow the leader — we are the leader). Management opportunities also exist. Call now in confidence. Interviews by appointment only.
477-1841 478-5561 386-3231
BLOCK BROS. REALTY LTD.

GARDNER REALTY
REAL ESTATE SERVICE
Another successful year with continued high earnings! Do you look back on 1977 and feel you are not working to your proper potential? Working with and being coached by successful people could be the answer for you. If you are not satisfied with your present position or are newly licensed and desire experienced help getting started; Gardner's could be the office for you. There is no one as happy as a successful realtor. Call in confidence to Cliff Salmond any time, 385-7721 or my residence at 477-3626.
GARDNER REALTY LTD.
895 Fort Street.

REQUIRED IMMEDIATELY
Three aggressive people are needed to fill sales positions in Greater Victoria. To qualify you must:
— have own car.
— be neat in appearance.
— sincere desire and ability to converse with all levels of public.
This is a career opportunity with income from $14,300. Complete training and continued direction will be given by the company. Confidential interviews arranged by phoning Maranda Music Studios Ltd. 385-5551.

IF YOU ARE SEARCHING FOR a new field that offers a lifetime of interesting work we have an opening for a salaried sales and service position for one who meets well defined requirements of leadership and business ability. The position offers above average starting income. Excellent opportunity for advancement. The career involved business planning, estate planning, and benefit programming for industry. For a personal interview write us a short resume to Victoria Press Box 26. Answers guaranteed to all replies in strict confidence.

EXPERIENCED, AMBITIOUS person needed to represent a Vancouver-based thermo-glass, aluminum window and storm panel manufacturer. Aluminum window knowledge an asset. May work out of home. Earning potential $25,000 plus per year for the right person. Reply Victoria Press, Box 33.

24 SALES PERSONS and AGENTS

Sure Pitney Bowes Sales Representatives Earn a Lot.
They Wouldn't Work For Us If They Didn''t
One of the risks in hiring a powerful sales force is that everybody else wants them. But they stay. Because at Pitney Bowes they have several things going for them that few other companies can offer. First, a line of diversified products and systems . . . copiers, postage meters and related equipment that most businesses need. Secondly, the products have versatility. They can legitimately cut corporate costs and improve efficiency in a variety of ways, depending on the nature of the business, it is up to the sales representative to learn what the customers' needs are and to develop more effective ways to serve them.
All this adds up to executive level earnings. Because this is a sales career your income will be determined by your skill. For your orientation period you'll receive salary plus commission plus bonus.
In addition we have one of the best benefit programs in the industry consisting of non contributory pension plan, full payment for illness, group life insurance, dental plan, long term disability insurance, profit sharing and an annual sales conference to an exotic spot — this year Las Vegas. Approximately 60 of our sales force qualifies for attendance.
The quality of our products and the proven need for them give you an inherent selling advantage. But as good as they are, we need people who can dramatically demonstrate their effectiveness.
Previous sales experience is preferred and sales ability is a must.
Vacancies in Victoria and Nanaimo.
FOR APPOINTMENT
CALL M. deTURBERVILLE
386-1394 or
D. PARISH 291-6011
Pitney Bowes

BOORMAN'S
REAL ESTATE SALESMEN WHO ARE CONSIDERING A MOVE THIS YEAR WOULD BE WELL ADVISED TO CONTACT:
IAN BOORMAN, AT OUR CONVENIENT OAK BAY OFFICE
OR
RICHARD McKENZIE, AT OUR DOWNTOWN OFFICE
THIS WELL ESTABLISHED REAL ESTATE COMPANY HAS COMMISSION SPLITS. FOR A CONFIDENTIAL INTERVIEW PHONE OR CALL INTO ONE OF OUR OFFICES AT EITHER 2045 CADBORO BAY ROAD 595-1535, NEAR OAK BAY REC CENTRE OR 612 FORT ST. 386-7521.
BOORMAN INVESTMENT CO. LTD.

REAL ESTATE
Agent — Manager
The job is to manage both the experienced and new licences in this established business in Victoria. This position offers opportunity and challenge together with attractive compensation and benefits program. Please send resume and salary history in confidence to Victoria Press, Box 896.

SENIOR LOGGING ACCOUNTANT
Required to prepare detailed cost statements, budgets and financial statements to balance sheet. This job is located on Vancouver Island. Good benefits and working conditions. Reply in writing with your resume to Victoria Press Box 21.

REAL ESTATE SALESPERSONS
Thinking of a change? Talk to us. Allan McDonald — 595-2121; Stan James — 479-7161. NATIONAL TRUST REAL ESTATE.

SALES POSITION
Call 754-6241
For a Recorded Message

I.C.I. MANAGER
Fully experienced, to handle corporate and other clients. Allan McDonald — 595-2121. NATIONAL TRUST REAL ESTATE.

LOCAL TIRE FIRM REQUIRES sales personnel to call on wholesale and commercial accounts, automotive sales experience essential. Reply Victoria Press, Box 14.

EQUIPMENT SALESPERSON, experienced only need apply. Excellent remuneration. Victoria Press Box 29.

26 PART TIME or TEMPORARY HELP

ADVERTISEMENTS IN THIS CLASSIFICATION MUST COMPLY WITH THE BRITISH COLUMBIA HUMAN RIGHTS ACT

FOR DETAILS ON HOSTING A Chandelle Fashion Party or the part-time opportunity as a Chandelle Fashion Counsellor please call Eileen Elnerington at 479-6894. Please note number (1) we will train you; (2) samples are supplied; (3) it's easy, it's fun, it's profitable; (4) use of car necessary; (5) why procrastinate in '78?

MARKET RESEARCH INTERviewers required, door to door, no selling, experience preferred but will train, car an asset. Phone 592-0394, Saturday, Sunday, Monday, 7 to 9 p.m.; Sunday afternoon, 2 to 4 p.m.

MATURE PERSON FOR PART-time help in drug store, preferably Oak Bay residence, and able to drive car. 598-3380.

SMALL BUT PROFITABLE BUSIness wanting to share with ambitious people on a part time basis. For appointment call 384-5605.

FOR VICTORIA AREA — PERson experienced in indoor tropical plant office maintenance. Call Vancouver, 584-8505.

ORGANIST WANTED, ST. DUNstan's, Gordon Head. 477-1422.

28 EMPLOYMENT SERVICES

ADVERTISEMENTS IN THIS CLASSIFICATION MUST COMPLY WITH THE BRITISH COLUMBIA HUMAN RIGHTS ACT

DO YOU WORK ON construction?
Do you want to join a union?
You may register at 2750 Quadra Street, Suite 8, Monday, Wednesday or Friday from 4-5 p.m.

30 SITUATIONS WANTED

LADY, WELL EDUCATED, CApable, very good cook, chauffeur, would like 5 or 6 hours employment Tuesday, Thursday and if desired Saturday mornings, with older interesting person, as companion-aid. Please phone 383-6165 evenings.

MATURE ATTRACTIVE 29-YEAR-old woman seeks full-time employment. Have 12 years sales experience and some office training (no typing). Eager and willing to learn. Please call 384-0320 before 10 a.m. or after 4 p.m.

BABYSITTER AVAILABLE 12-4 p.m. weekdays. Phone 592-3350.

30 SITUATIONS WANTED

"LICENSED REAL ESTATE agent wishing to located on the island seeks managerial position in large or small office. 19 years experience. Call evenings collect 545-5852.

CARPENTER HOLDS B.C. CERtificate, 15 years experience, 10 years with one company. Wishes work with contractor. References available. 479-7030.

MOTHER IN BURNSIDE AREA would like to babysit little girl, age 4-5. Please phone Mary at 383-8837.

MATURE, REFINED NURSE, extensive geriatric experience, loving care to elderly invalids; suitable hours arranged. 592-6109.

QUALIFIED FOOD SERVICE Manager desires position on lower Vancouver Island. Phone 652-9956 evenings.

WANT WORK — CARPENTRY, painting, paperhanging, reasonable rate. No job too small. 652-1614, after 5 p.m.

YOUNG MAN WILL DO ANY type of labour, some carpentry experience, own tool and truck. $4 per hour. Phone 384-9066 after 6.

CASUAL WORK — PAINTING, gutters cleaned, lined, installed. Chimneys repaired. Home maintenance. 384-0912, 477-9216. Wesley.

STUDENT WOULD LIKE PART time work. Typing 60 w.p.m., Shorthand 80 w.p.m. 477-5392 after 3:30.

HOUSECLEANING DONE WHILE you work, minimum 4 hrs. Phone 595-1550.

WILL CARE YOUR BABY, 8 months or older, my home, daytime. Mon. thru Fri. 477-0286.

LICENSED PRACTICAL NURSE will babysit my home, Royal Oak-Vanalman Road area. 479-9960.

DAYCARE MY HOME, WEEKdays. Admirals-Esquimalt area, 385-1044.

BILINGUAL MATURE WOMAN looking for housekeeping, babysitting, live-in, $400. 383-8379.

EXPERIENCED TYPIST, MY home. Assignments, manuscripts, thesis, letters etc. 479-1974.

SAW SHARPENING. CIRCULAR saws and hand saws. Reasonable. 4077 Carey Road, 479-3650.

WOMAN WILL BABYSIT 2 OR 3 afternoons a week. Victoria Press, Box 758.

EXPERIENCED STENOGRApher seeks full time position. References available. 479-7138.

EXPERIENCED CHILD CARE, my home near Oak Bay Village. Evenings—your home. 598-1649.

PAMPER YOURSELF
Call Jo-anne and let her do your housework. Call before 1. 383-2336.

CLEANER—WILLING TO WORK on weekly basis, $3.50 hr. 382-9025.

EXPERIENCED CARPENTER, needs a job, $5 per hour. 383-8028.

EAGER YOUNG MAN WILLING to do hard honest work. 384-6201.

WILL DO FURNACE CLEANOUT. Reasonable rates. Phone 382-0382.

33 BANDS, MUSICIANS and ORCHESTRAS

NEED EXTRA MONEY
The 5th (B.C.) Field Battery has vacancies for band musicians. Some experience is required and further training is available. Militia pay for training, rehearsals and performances. For further information, phone 658-5642.

"STREETWALKER"
Commercial band available for dances, weddings, etc. 598-6417.

KEYBOARD PLAYER WANTED to work with experienced vocalist; weekends. Call 385-1059.

JAZZ PIANIST
Available. Call 386-7161 9-11 a.m.; 382-4922 11 a.m.-4 p.m.

34 PRE-RECORDED MUSIC

ROADRUNNER'S CANNED music service's, phone 652-1209.

WAYNE'S MUSIC
479-4835

PAN MUSICAN LTD.
477-6200.

SPINKY'S MOBILE DISCO LTD.
656-1652.

DENNY'S CANNED MUSIC CO.
656-3585

CANDU ENTERTAINMENT SERVICES
384-5521

HUD SOUND LTD.
721-3431

36 BUSINESS SERVICES and DIRECTORY

Accounting Service

ACCOUNTING SERVICE
Income tax, financial statements, payrolls, accounts payable etc., done in the privacy of my home. Phone anytime, 474-1337.

BOOKKEEPING AND OFFICE management part-time for small businesses. Reliable, accurate, reasonable. Phone 382-8307.

BOOKKEEPING DONE FOR small businesses, also income tax, reasonable rates. Experienced service. 385-7354 after 5:30 p.m.

PROFESSIONAL ACCOUNTANT and bookkeeper, parttime. $10 per hour, 382-0785.

ALL TYPES — INCOME TAX, home dealerships our specialty. Thomson, 477-4941.

Appliance Repairs

PORCELAIN CHIP PROBLEMS? All types of appliances repaired like new. Anton's Porcelain and Tile Repair, 598-5609.

JAMES BAY APPLIANCE FOR heavy duty repairs. 383-4762.

Appraisals

REAL ESTATE APPRAISALS for taxation — Estates — Expropriation — Sale. K.M. Porter F.R.I.R.I. (B.C.) 384-8075 pager 307 Knowles Realty Ltd. 384-8101.

REAL ESTATE APPRAISAL
For every purpose
H. GROOS — MAGNUS REALTY
479-2314

P. G. JACKSON LTD.
Real Estate Appraisals
535-1070 Douglas 388-9102

Auto Glass

CALL US
BOSSOM GLASS CO. LTD.
382-3031 382-0222
Check These SERVICES We Offer:
—Res., Commercial Glass Replaced
—Thermo Insul. Glass Manufacturers
—Mirrors Custom Size, Installed
—Auto Glass, All Makes, Models
—Alum. Storm Windows To Order
—Counter Glass, Mirror Sales
—Patio Door Conversions
"OUR PRICES ARE LOWER"
OPEN SATURDAY 9:30-1:30

Bricklayers

SPECIALIZING FIREPLACE, FAcing, retaining wall, steps, drain, drain, stucco, Aheer, 386-2648.

SCANDINAVIAN QUALITY MAsonry. Fireplaces, chimneys, renovations, brick work. Erik, 383-4025.

BRICK, STONE AND BLOCK, quality work at reasonable prices. 385-8001.

Cabinet Making

NATURAL WOODCRAFT
Shawnigan Lake
Character cabinets — solid wood doors and fronts — maple butcher block counter tops.
"Built the way they used to"
112-743-4411

KITCHEN CABINETS, VANITIES, etc. Free estimates. 656-5[illegible]

Carpenters

CUSTOM CARPENTER
Professional designer and furniture maker. Specializing in quality kitchen cabinets, libraries, desks, fitted furniture, home renovations. Competitive prices. Excellent references. Terry Izzard, 382-2709.

Classified — Victoria's Largest Proven Market Place — Where Your Articles Sell Fastest! Cost Less to Sell — 386-2121

36 BUSINESS SERVICES and DIRECTORY

Carpenters

GARAGES AND CARPORTS contact the Experts
All sizes and designs. Custom or standard, including garden sheds.
For free estimates
652-1485 385-7973

FINISHING
$14 an hour or contract, 30 years experience, fully equipped; exclusive winding stairways a speciality. 652-2431 after 7 p.m.

PERMA Construction Ltd.
"We build on our Reputation"
Alterations — New Construction
FREE ESTIMATES, 384-2323

ECONO CONSTRUCTION
Home building, repairs, alterations, additions, kitchen cabinets and vanities. Phone 652-1614 after 4:30.

QUALIFIED TRADESMAN eager to handle your building or renovation needs. Free estimates. 384-6910 or 477-5748.

RED RAIN ENTERPRISES
Renovations, repairs, decorating. Custom kitchens and baths. Small jobs a specialty. 384-5948.

REPAIRS, REC ROOMS, DRYwall etc. No jobs too small, very reasonable, free estimates, 477-2898.

WINTER RATES FOR FRAMING, foundations, sundecks, renovations and additions. Quality and speed assured. 656-1897, 656-3460.

CUSTOM INTERIORS
English Pubs a specialty. Hand-built panelling, cabinets and finishing work. Call Art, 652-4356.

NEW HOMES, RENOVATIONS, carports, additions, rec rooms and repairs. Quality work at reasonable prices. 652-1673, 652-4155.

ARBORITE
Redo your kitchen counter tops or bath tub enclosure. Very reasonable rates. Phone 5-6 p.m. 384-1777.

CARPENTER URGENTLY needs work; free estimating. Joe, 478-1025 or 385-1639.

CUSTOM CARPENTER, FINISHing, cabinets, rec. rooms, renovations, etc. 477-0917.

HOUSE FRAMING, RENOVAtions, additions, foundations, etc. J. Leek and Sons, 386-7490.

IN HOME RENOVATIONS AND alterations, rec rooms our speciality. 388-5240 for free estimates.

EXPERIENCED FRAMING crew, available now. 652-3602.

RENOVATIONS MY SPECIALTY, reasonable rates. 6-8 p.m. 479-0468.

HOWIE 385-4946

Carpets and Linoleum

EDGAR and MINER
650 HILLSIDE
388-6206
CARPETS, LINO, FLOOR TILE
Commercial and Residential
EXPERTS

HOURIGAN'S
CARPETS AND LINOS LTD.
FLOOR COVERING SPECIALISTS
715 PANDORA AVE. 386-2401

CARPETS AND LINO INstalled; reasonaable rates; free estimates. Phone 384-1656.

FOR EXPERT INSTALLATIONS you can afford, call your reputable, Independent tradesman. 383-6832.

CARPET AND LINO INSTALLAtions, repairs, restretches. 384-3574 between 5 and 7.

EXPERIENCED INSTALLER — Carpets and linoleum. 658-8078.

Carpet Cleaning

ASK FOR
the $12 carpet steam clean or $18 chesterfield, 384-0912.

HYDRO-JET
Carpet — steam — cleaning. 385-9880 anytime.

RON'S CARPET CLEANING
9c a square foot. 384-6110.

Cement Contractors

NO JOB TOO SMALL. SPECIAlizing in patios, sidewalks, driveways and repair work. Free estimates. Guaranteed workmanship. Larry, 386-1603.

BASEMENTS, RETAINING walls, sidewalks, patios workmanship guaranteed. Francis Brothers, 384-2597.

MITCHELL BROS.
All types of concrete forming and finishing. Call Bill at 384-7501.

SPECIALIZE IN BASEMENTS, carports, sidewalks, patios. Free estimates. 388-4806.

Ceramic Tiling

CERAMIC TILE SETTING
All types: Industrial floors, baths, shower stalls, kitchen counters, etc. Reasonable rates. Quality work guaranteed. Phone Dave 383-2159.

CERAMIC TILING
Bathrooms and floors, free estimates. quality work, call Lawrence. 383-6773.

TILE SETTING, FREE ESTimates, lowest prices, quality craftmanship, 478-5679 Jim.

Cleanup Services

ONE-MAN CLEANUP AND HAULing service. 478-4608.

Cleanup Services

TWO YEARS OF SERVICE TO Greater Victoria. By the load, by the hour, by the contract. Basements, attics, garage, yards. Specializing in construction, remodelling and demolition clean-up. Two trucks to serve you fast, anytime. For free estimates phone 592-0480.

VICTORIA RECYCLING COMpany. 385-8385, 388-6275, pager 732. We remove any recyclable household items at no charge and repair and resell them at low prices to everyone. Plus cleanups.

NO CHARGE AND UP
Two young responsible men have large truck. Basement, attics, composts, etc. Very reasonable. Bob's, 386-2451 anytime

CLEANUPS AND HAULING, junk, furniture, composts, garages, yards, basements. Free estimates. Eugene, 383-3528.

REASONABLE CLEAN-UP. Yards, basements, etc., also hauling; free estimates. 479-5823, 656-5671.

SMALL MOVING JOBS. ALSO compost heaps and small basement jobs. Reasonable. Call 383-5901.

DAVIES BROTHERS CLEANUP Service. Basements, attics, yards, etc. Free estimates. 642-3057.

CLEAN-UP
Basements, attics, yards, compost boxes and junk hauling. 658-5406.

S. AND H. GENERAL HAULING. Cleanup, garage, yard etc. No job too small. 388-5464 pager 234.

CLEANUP MAN AND EMPTY truck looking for work, reasonable. 385-7965.

CLEAN-UP YARDS, BASEments, attics, hauling etc. Reasonable rates. Phone 383-1866.

MAN WITH PICKUP, SMALL cleanups, anytime. Kelly, 388-6049.

Contractors

WHEATON CONSTRUCTION LTD.
General Contractors
Building Consultants
385-5702

CLARK'S CONSTRUCTION
Residential and commercial framing — custom homes, renovations and additions, all types of concrete work. Free estimates. New concrete Strip-easy Form for rent, 479-5020.

ALRIGHT BUILDERS LTD.
479-1160
Renovations, additions, kitchens, finishing, wood windows, double glass.

T. & C. BUILDERS LTD.
Framing
385-5293 385-8587

R. J. RESTALL CONSTRUCTION Ltd., framing and general contracting. Quality guaranteed. 478-0430.

OWNER CONTROLLED CUSTOM building, Clarke and Peebles Construction Limited, 479-1365 and 479-2056.

MOLLOY—JONES
Winter rates for commercial and residential framing. Quality and speed assured. 656-1897, 656-3460.

FARMER CONSTRUCTION
Design — Renovations
388-5121

RICHTON CONSTRUCTION LTD.
656 5221.

FRAMING, FINISHING, SIDING crew available. 479-5640.

Drain Service

SPECIALIZING — WET BASEments made dry. Drain, rotor, stucco, Aheer. 386-2648.

Draperies

HOURIGAN'S
Floor Covering Specialists
NOW SHOWING DRAPERIES
PROMPT IN-HOME SERVICE
715 PANDORA AVE. 386-2401

Pacific Draperies
CUSTOM MADE DRAPERIES
Commercial and Residential Specialists
650 Hillside 388-4613

ROYAL CITY DRAPERIES AND interior custom made draperies, residential and commercial. 633B David St. 388-5535.

DRAPES, SLIPCOVERS, BEDspreads, etc., workmanship guaranteed, reasonable, phone 595-2594.

DRAPES, BEDSPREADS ETC. Josie Rodger, 592-7357.

Drywall

LOOK HERE
Call us for your drywall needs. Specializing in fancy textures, renovations, two tones, etc. Fast courteous service and references. 592-3322.

DAILLY DRYWALL
Small jobs, guaranteed quality, boarding and taping. After 6 p.m. call Rob, 384-2760.

Drywall

Hollandia Drywall
Complete high quality drywall service, 20 years experience, low prices. Please phone 479-7641.

Electrical Contractors

FAST EFFICIENT RESIDENTIAL wiring. Rewire, service changes, new wiring, and repair. Licensed electrician. Phone 595-6342 anytime.

OLDER HOMES REWIRED — NO down payment. We finance at bank rates with approved credit. EDDY'S ELECTRIC — 385-76666

RESIDENTIAL AND COMMERcial wiring, new, repair and renovations, electric heat, installation. 477-5096.

SMALL WIRING JOBS ONLY, stove and dryer connections, fast and reasonable service, evenings, 385-5378.

R. G. HELLER ELECTRICAL Contractor, industrial, commercial or residential wiring. Day or evening, 478-4032.

BIG AND SMALL JOBS, SERvice calls, check our prices, 656-5294.

SMALLER JOBS, WATERTANK exchange, rumpus rooms, additions, heat. Reasonable. 656-5294.

LICENSED ELECTRICIAN WILL do new wiring, rewiring, stove repair. 479-9765.

ELECTRICIAN, FREE EStimates. Call Bernie, 386-1094.

Excavating

LAND CLEARING, EXCAVAtions, road building, rock blasting, sand and gravel supplies, heavy equipment rentals.
"We Move the Earth"
CHEW EXCAVATING LTD.
Dispatcher 386-7586

EXCAVATING, LAND CLEARing, road building, demolition, sand and gravel equipment rentals, 24-hour service. Radio controlled.
O.K. Trucking Co. Ltd.
Bus. Office, 2840 Nanaimo, 386-3414
Dispatcher, 2720 Turner, 382-6136.

ALBERG EXCAVATING; LAND clearing, loading, excavating and hauling. 478-9466, 477-8463.

EXCAVATING AND TRUCKING on tires and tracks. Blasting and road building. Call Brian, 479-2595.

ROBERTSONS EXCAVATING — 450 Case, land clearing, bulldozing and backhoe. 595-8530.

BOBCAT
Juan de Fuca Lawn Services
388-9153

Fencing

COMPLETE FENCE BUILDING, at reasonable rates, wood and steel, free estimates, 382-1585, 388-7517.

ISLAND CHAIN LINK FENCING LTD.
Fencing in wire or wood.
477-0332

FENCES BUILT OR REPAIRED any style, free estimates. 382-2732, 478-1050.

VAN ISLE CHAIN LINK FENCING
386-1841.

Flooring and Sanding

M & M FLOOR
COMPLETE FLOORING CENTRE
Hardwood, Carpets and Linos
532 William St., 384-0343
Nights: Al 386-3078—Mike 652-4308

Furniture Refinishing

PIANOS, DINING AND BEDroom suites refinished. Alpha Finishers Ltd., 383-5521.

Gardening

QUALITY GARDENING
If you want a better garden, your soil should be improved NOW. Dormant and Peach leaf curl spraying by Gov't lic. applicator. Careful and knowledgeable pruning. 478-0278.

NOW IS THE TIME TO GET flower beds cleaned up for spring, for trimming ornamental and pruning, reliable gardener, reasonable rates. Maintenance a specialty. 478-6781.

DUTCH LANDSCAPERS
Tree pruning, hedges and shrubs trimmed. Government Certified spraying, clean-ups, low maintenance gardens, planting, designing, rockeries. Free estimates. 478-1023.

LICENSED GARDENER
Spring cleanup, pruning etc. Gardening year round by contract. G. Barta, 474-2680.

JENNINGS GARDENING. GENeral clean-up, regular maintenance. Estimates. 477-9869, 477-1926.

WINTER WORK NEEDED, NOW please! Also small contracts for the year. References available, $6 per hour. Stokes, 383-5259.

CALL GEORGE 385-6470
Pruning, spraying, general maintenance, $4 per hour.

PRUNING
and spraying, debris removed; estimates. 479-4067 after 6.

PROFESSIONAL PRUNING AND year-round garden maintenance. 384-1848.

BEAUTIFUL GARDENS, TREE pruning, spring clean-up and landscaping. 595-2500.

FUTCHER'S GARDEN SERVICE, pruning, spraying, cleanups, complete maintenance. Call 385-4029.

HARVEY'S LANDSCAPING, book now, pruning trees, shrubs, etc. Fong, 479-7078, 384-8621.

FRANKS GARDENING AND pruning. 477-5335.

Glass and Glazing

WINDOWS
Change wood to aluminum, single to thermo with Ever-brite. Phone 384-1423, 658-8817 evenings.

SPECIALIZING WOODEN SASH, thermopane conversions by professional glazers-carpenters. 598-8773.

Gutter Cleaning and Repair

O.A.P. PREFERRED
Moss removed from roofs permanently. Gutters cleaned and repaired. Free estimates. 384-3436 evenings.

GUTTERS, DOWN PIPES, CHIMneys, drain tile, cleaned, repaired, replaced. 479-8196.

MAY I CLEAN YOUR GUTTERS, $10. per house, 592-7279.

Handymen

RENOVATIONS, PLUMBING AND carpentry, older homes a specialty, $6. per hour, 383-1233.

RED RAIN ENTERPRISES
Small jobs a specialty. 384-5948.

Hauling

CLEAN-UPS AND HAULING. Gravel, sand, topsoil. Eugene, 383-3528.

1 TON DUMP TRUCK, HAUL anything, clean-up, prompt and reasonable. 384-3498.

SINGLE AXLE DUMP TRUCK for rent. 478-3730 after 7 p.m.

Home Improvements

REMODELLING SPECIALISTS! Kitchens, rumpus rooms, entires and additions, free estimates. Phone 477-7382 anytime.

HANDYMAN, AFFORDABLE prices, renovations, painting, etc., small jobs. 479-4492, 6-7 a.m. or p.m.

RENOVATIONS AT VERY REAsonable costs; materials plus $7 per hour. Call Bruce, 656-1602.

Insulation

West Coast Home Insulation
All types of insulation, sales and contracting, free estimates, B.C. Hydro financing available. 384-4621. Evenings 479-2322.

Landscaping

BARKER LANDSCAPING LTD.
Lawn specialists. Expert garden layout and shrub placement — sketches — ideas. Our stone masons can build you anything in rock or slate — walls, patios, pools or pillars — etc. For a free competitive estimate, call 595-8323. Terms.

CITY OF GARDENS LANDSCAPing and Stonework. We will do a complete change in your garden for the New Year look! Landscaping, pruning. Free complete estimates. Work guaranteed. 477-2249.

Landscaping

SAANICH LANDSCAPING
Complete stonework, for good quality, at the lowest price for the season, fireplace, stonewalls, driveways, sidewalks, complete landscaping. 479-6490.

PORTUGESE LANDSCAPING
Stonework, rock walls, fireplaces and landscaping. Free estimates. Reasonable prices, 595-5439.

Masonry

CHIMNEYS NEED REPAIRING, fireplaces, brick or blockwork. Phone 383-7084.

BUILD FIREPLACES, OVER 20 years experience. New or old houses. 479-5075.

I NEED TO BUILD ONE FIREplace immediately. R. Henson, 382-6249.

FIREPLACE FACINGS ON winter special. Call John 477-1727.

Moving and Storage

VICTORIA CITY MOVERS. Phone day or night, confirmed price or $18. hourly. Dependable and courteous. Free estimates, no obligations, 382-1585.

S. AND H. GENERAL HAULING. Moving our specialty. Fully experienced. Low rates. 388-5464 pager 234.

BIG OR SMALL. WHY PAY BIG prices for reasonable, reliable, experienced movers. Pensioner rates. Estimates. Guaranteed. 382-5625.

FRANK'S DELIVERY
Small moves and pickup delivery service. $9.00 an hour, 1 man. $14.50. two men. 382-5275.

MOVING AND DELIVERIES, APpliances, furniture, households. Eugene, 383-3528.

FLASHBACK CARTAGE. HOUSEhold and apartment moving. 385-1733, 388-6275 pager 607.

SMALL MOVES WITH 1 TON van, $8 per hour. 382-8471, 385-2268.

Painters and Decorators

ISLAND DECORATORS
Painters Paperhangers
Spray Painters
Plaster Repairs
Gyproc Filling
383-9059 Eves. 595-7103

CLARK AND PATTISON PAINTING CONTRACTORS LTD.
Specializing in sand blasting; spray painting, wall coverings and special coatings.
"We Cover The Island"
Victoria 384-8831 384-0443
Nanaimo 754-9321
Courtenay 336-2296

D AND S PAINTING
Interior - Exterior
Free Estimates Very Reasonable
Gov't and Private References
O.A.P. DISCOUNT 477-4609

BROTHERS PAINTING AND DECORATING
Free appraisals, cost consultant. All types of painting. All types of repairs. Commercial, farm, residential. Lowest rates. Terms. Work guaranteed. 383-8112.

THINKING OF SPRING CLEANup? Experienced interior painters now available for painting. minor household repairs and restoring. Free estimates and low rates. 385-4128 after 5.

TRILINE PAINTERS SPECIALIZing in traffic lines, shopping centres, parking lot, recreation areas, hotels, motels and drive-ins. Short-run jobs. Nanaimo 753-7816, Port McNeil 956-4258.

O.A.P. PREFERRED
Fire and smoke damage redecorating. Painting inside and out. Quality job at reasonable price. 384-3436 evenings.

IF QUALITY AS WELL AS price is important, call Specialty Painting at 595-4424 for a painting estimate. FULLY qualified with solid references.

RESIDENTIAL PAINTERS: careful, reasonable, Sam Burrowes, Harold Simpson, 385-2820, 386-7097.

HUSTON BROS. PAINTING
Brush and Roller
Quality and Economy
386-9884

DOWSON PAINTING CONTRACTOR, RESIDENTIAL COMMERCIAL: WORK GUARANTEED. Free estimates. 385-6042.

PAINTING AND DECORATING, reasonable rates, satisfaction guaranteed. Terms. 595-4905 479-2473.

WILL DO INTERIOR PAINTING and paper hanging, reasonable rates, free estimates. 383-9153.

INTERIOR-EXTERIOR PAINTING done. Very reasonable. Free estimates. References. 383-5183.

MASTER PAINTER, PAPER hanger, clean, reliable, local references. 477-9713.

WILL PAINT ROOMS, $20 AND up, 28 years experience, 383-8026.

PROFESSIONAL PAINTING, PApering, $6.25 per hour. 383-7879.

Photographers

WEDDINGS
Professional Photographer
Complete Service
K. Douglas-Tourner, 592-1479.

Plasterers

PLASTER AND STUCCO, DRYwall repairs, textured ceiling with small painting jobs. 656-4556.

LATHING, LEO PERKIN LATHing, stucco wire, metal lathe. Fast. 384-9895.

FRIEDRICH PLASTERING AND stucco alterations and renovations. 656-2064.

COLEMAN PLASTERING
Lath, plaster and stucco. 478-9976.

STUCCO, PLASTER AND PATCHing, 30 years experience. 477-1681.

Plumbing and Heating

Dual Plumbing and Heating
Repairs, alterations, hot water tanks, new construction. 721-3464, 598-7191.

AQUARIAN PLUMBING AND HEATING
Richard Bales, licensed plumber, new installations, alterations, repair. I guarantee my workmanship. 382-1653.

WESTCOAST HEATING LIcensed 15 years experience, locally owned and operated. Furnaces, fireplaces, sheet metal, one day installation, free estimates, O.A.P. discount. Steve Bishop 477-6280.

WARM AIR DUCTS ADDED OR moved. Furnaces and zero clearance fireplaces installed. Call Gary Bishop Heating, 656-2460.

RELIABLE PLUMBING AT THE right price. Residential or Commercial. Kevin Laurie. 477-8831.

ANY TYPE OF PLUMBING, reasonable rates, reliable plumber 24 hour service. 477-5742.

REPAIRS AND RENOVATIONS, 18 years experience. Low rates. 652-5813.

FURNACE DUCT ADDITIONS are my specialty — expert workmanship. 656-5018.

PLUMBING
Qualified plumber, fast and reasonable; references. 478-1841.

Pruning

FOR PRUNING CALL TOM, 592-7279.

Roofing and Siding

PARKER JOHNSTON LTD.
1855 BLANSHARD. 382 9181
"Roofing Victoria Since 1935"

Tailors

OAK BAY TAILORS
Tailoring, alterations ladies and men Quality leather alterations.
1826 Oak Bay Ave. 598-4131

ALTERATIONS, MEN AND womans clothing, 20 years experience, phone 382-2805.

BRITISH CUSTOM TAILORS
1311 BLANSHARD 383-2632

Tree Service

MT. VIEW TREE SERVICE
"Everything in Trees"
Fully insured. 479-3873 (24 hr.)

Tree Service

Greenleaves
TREE PRESERVATION
Pruning and Spraying
Order Now
479-8525 386-1611
for beautiful trees.

CEDARDALE TREE SERVICE
385-9931

FRUIT TREES
For special care in pruning and spraying, phone 592-2739, Coastline Tree Service.

BIG WIND TREE SERVICE
low rates 388-6115

Upholstery

Dale's of Victoria
vinyl welding and repairs. Nearly invisible. Repairs to furniture and cars. Repairs done on sight.
474-1745

ACE UPHOLSTERY
477-0455
Quality workmanship. European craftsman. Free estimates.

FURNITURE UPHOLSTERED and repaired, workmanship guaranteed, reasonable rates, free estimates. 388-5936, evenings 386-8670.

Window Cleaning

YOUR WINDOWS CLEANED FOR you.592-7279.

38 TRAVEL

GOING TO MAUI? DON'T DELAY
Condominiums $37.50 per day (American). Now booking for 1978. Note these features: white sand beach, swimming pool, sauna, whirlpool, barbecue range, putting green, tennis courts, and all the comforts of home. Call 479-7117 before 5 p.m. or 382-7642 after 5 p.m. and weekends. Ask for Percy or leave message.

WAIKIKI '78
1-bedroom condominium in heart of Waikiki, fully furnished with kitchen, lanai, pool. Daily rates from $17.50 per person per day U.S. from April '78. Phone 388-6474 between 9-4 Monday through Friday.

MAUI
Deluxe 2 bedrm fully furnished condominiums located on a safe sandy beach. Available Feb. 18 to Mar. 31 including spring break. OK Trucking Co. Ltd. 386-3414.

MAUI, 2 WEEKS WITH CONdominium. From Victoria — departure January 13th and 28th; February 11th and 25th; March 11th and 25th; April 8th. Book now. Whittome's Travel, 1111 Blanshard St., phone 388-4271.

MAUI
HOME AWAY FROM HOME
1 and 2-bedroom Units Available Now. Fully furnished.
For further details phone
Iolani Holdings Ltd. 382-6042

WILL EXCHANGE ONE-BEDroom apartment, Spanish Mediterranean coast, for similar, Vancouver Island. November, December, 1978. Box 154, Prince George.

MAUI — 2-BEDROOM WAterfront condominium, available Feb. 15th to 28th; car included. Phone 595-3312 days, 658-5764 evenings.

LIKE TO VACATION IN HAWAII, but don't want to travel alone. I am looking for travelling companion. Victoria Press Box 890.

EUROPEAN CONDOMINIUM — would be interesting to you — Switzerland — Austria, etc.? 592-7606, 384-7225.

MAUI, DELUXE 1 BEDROOM condominium, beautiful beach, pools, tennis. Book now for spring and summer, 479-2610.

39 PERSONALS

YOUR CITY WATCHDOG REPORT
No. 41 — Congratulations to Alderman Robin Blencoe for taking a half page out of your City Watchdog's book regarding city council members meeting with city taxpayers on Saturdays to answer questions on city matters. Your City's Watchdog will be asking for Mayor Mike Young's support at City Council's next evening meeting regarding an event that should be celebrated by the City of Victoria before the Tall Ships celebration this year. All city taxpaying homeowners who wish to protest the spending of $100,000 towards assisting merchants in various promotions and activities should attend Thursday's City Council meeting at 7:30 p.m. For further information regarding city matters, please continue to phone 383-6259 or write Your City's Watchdog, C. Joe Richards, P.O. Box 154, Victoria.

MATURE-AGED MAN, FINANcially secure, living nicely in furnished apartment near shopping centre and public transport, car owner, wishes to meet well educated, intelligent lady for close companionship; marriage possible after complete compatibility proved. If interested, write Victoria Press Box 31.

30 YEARS OLD, TALL, PLEASant and self-employed bachelor seeks companionship of mature, educated, well-groomed lady with no encumbrances. Independent, outgoing and affectionate. Likes to travel and the outdoors. Photo if possible. All replies in strictest confidence. Victoria Press Box 847.

GENTLEMAN ARE YOU SINcere? Affectionate, early 60's, 6 ft. with means, wish to share sincere companionship with attractive widow, young 60, 5'5", self supporting, love home life, travel, golf or adjust to varied interests, Victoria Press Box 899.

WILL ANYONE KNOWING THE whereabouts of Alan John McEwan, formerly of 164 Cambridge Street, Victoria, B.C., please get in touch with Brian C. Roberts, Barrister and Solicitor, 710-1175 Douglas Street, Victoria, B.C., 388-9195.

ATTENTION: CROQUET players. Would you like to join with others seriously interested in establishing a British Regulation six wicket croquet club in Victoria, call evenings 652-5552.

ATTRACTIVE WIDOW, EARLY 50's, a lady, wishes to meet gent up to 60 years, non-smoker, for companionship and outings. Victoria Press Box 886.

DISCREET YOUNG GENTLEman wishes to meet funloving young woman for friendship and good times. Please reply in confidence to Victoria Press Box 22.

GENT, 6' 1", 40, HAS WAterfront home, seeks a quiet lady, 25-35. Photo appreciated. Victoria Press, Box 898.

YOUNG MATURE ATTRACTIVE couple interested in meeting same for private parties. Victoria Press Box 34.

PRAISE AND THANKS TO ST. Jude for employment, a condominium sold and for a marriage saved. M.F.

LADY WILL ACCOMPANY ELderly citizens to or from trips abroad. Victoria Press Box 35.

WIDOWS INFORMATION CENTRE, 304-620 View St., 388-6101.

WHO CARES IF YOU ARE pregnant? Birthright does. Phone 384-1431.

WHEN NO ONE ELSE SEEMS to, we do . . . NEED listens. Phone The Crisis Line, 386-6323.

40 BUSINESS PERSONALS

NOTHING DOWN
NOTHING PER MONTH
gets you nowhere. We offer a variety of homes from $450 down and payments as low as $90 per month, P! if qualified. Condominium homes, townhouses and duplexes available. Phone for complete information—
RES. 383-4288 ROB ANGUS OFF. 595-2121
National Trust

WANTED: UNWANTED BABIES. We will buy, adopt, or foster any living fetus scheduled for an induced abortion. This offer applies only to the fetus and is good as long as the fund established for that purpose lasts. We wish to protect the unborn infant, support the mother, and ensure the continuation of the pregnancy. Donations so Save the Babies Fund Accepted. Reply Victoria Press Box 866.

40 BUSINESS PERSONALS

ARE YOU HAVING PROBLEMS WITH YOUR SKIN?
Is your skin dry or oily, does your skin look dull and lifeless, do you have blackheads or acne, are you still using soap and water?
WE can help with all these problems, please call today for a free consultation, 388-6477.
FOR MEN TOO.

HYPNOSIS
Stop smoking, lose weight, redirect Nervous Energy
ALPHA NEW-THOUGHT CENTRE
595-4022

WHAT IS FEELING GOOD?
Feeling good does not have to diminish with age. You can feel as young and energetic as you wish. By combining the right mental attitude with a sound Nutritional Program, SUNASU will show you . . . call Aleita Oare, 383-7851, or leave message for me at 386-8566.

MEGAVITAMINS
Available at
ESQUIMALT WESTERN DRUG MART
1153 Esquimalt Rd. 388-6451

MASSAGE, BY QUALIFIED REGistered Masseur for relief of chronic pain and tension. Your home, or mine. Dial 384-6860. for information.

ROAN SOUND PRODUCTIONS. Tape Duplication, Recording Services. Wedddings, meetings, etc. 384-6110.

300 NAME AND ADDRESS labels $2.50. Please send payment with order. Popular Press, Shawnigan Lake. V0R 2W0.

BRISTOL TOWN HAIR FASHIONS welcomes Pat Hair Stylist (formerly Royal Oak) to the Gorge Centre. Call 384-1244.

PROFESSIONAL POTTERY CLASSES $50
Theory and design. 386-2613.

BRISTOL TOWN UNISEX HAIR Fashions downtown only, special! — cuts for children, 2 to 4, Monday to Thursday. Call 383-0433.

BEAUTIFUL INDOOR POOL AND sauna. Restricted availability. Queen Victoria Inn. 386-2812 Day or Night.

UNWANTED HAIR
Our aim is to eliminate. E.T.C. Electrolysis Centre. 382-1332.

LONELY? WRITE EMILY QUEST Friendship Bureau. Confidential P.O. Box 5220.

KATHLEEN, PSYCHIC MEDIUM, available for private readings. 385-8675 for appointment.

TYPEWRITERS CLEANED AND serviced in your home. $12.95. Evenings 385-2392.

TAROT CARD READINGS, 384-3574 between 5 and 7 p.m.

CARD READING IN DEPTH
652-1765

42 EDUCATION

ATTENTION! GOURMET COOK. Classical pastry course by George Wagner every Thursday evening beginning Jan. 26 for 8 weeks. $30. Business, 478-4234; residence, 479-5065.

TUTORING — PROFESSIONAL help by experienced teacher. French, math, new and old methods. 598-2331.

QUILTING
for beginners, register now for classes, starting Feb. 7th at Victoria Needlecraft Centre, 592-3711.

SPANISH CLASSES AND TUTORing. Phone 8-9 p.m., 384-5073.

A FEW SEATS AVAILABLE IN evening ceramic classes. 385-7422.

43 DANCING

BATON TWIRLING LESSONS, Eileen's School of Dancing, 3220 Cedar Hill Community Centre Residence. Phone 383-8247.

60 FUEL

FINEST SEASONED ALDERwood. Well split and stacked for you. Supply of kindling chopping block included. Cheques accepted. 385-8385 or 388-6275, pager 732 anytime.

GOOD FIR FIREWOOD FOR stove and fireplace. Large load $50 Delivered. Phone 474-1555 or 478-4097.

SPECIAL SPECIAL
WOOD WOOD WOOD
1 big load mixed wood, $14.95
1 big load mill wood, $28.95
Also sawdust, shavings, hog fuel.
Best Fuel Company, 384-5524

PRESTO LOGS

Logs	Delivered	Carried in
120	$20	$23
240	$39	$44
480	$77	$85

Eugene, 383-3528

BEAVER FUEL
Alder wood split and delivered. $60 cord. We guarantee a full cord and prompt delivery. 479-0684.

ALDER FIREWOOD, SPLIT, CUT to any length, free 24 hour delivery. Full cord. Only $50. 385-2349 anytime.

MANDER TRUCKING
Sawdust shavings and hog fuel. Call 479-6452. Evenings 477-5053, 479-7629.

ALDER FIREWOOD — CUT, split and delivered; $45 per cord. 745-3459.

ALDER FOR SALE, $50 PER cord. Call Mike at 642-3214 and 642-5834.

ABOUT 2 CORDS POPLAR wood, $50, 477-6597.

63 TIMBER

WANTED TIMBER
FELLED, BUCKED or STANDING
Fir, Cedar or Hemlock
Ideal Sawmill Ltd. 385-0441

STANDING OR FELLED TIMBER wanted, selective logging and land clearing, 658-5046.

65 BUILDING SUPPLIES

IMPERIAL BUILDING MATERIALS LTD.
The Builders Supply House
JANUARY SPECIAL
ALUMINUM PATIO DOOR
6068 Single Glazed
$129.00
6068 DOUBLE GLAZED
$239.00
Master Charge — Chargex
2955 Douglas 386-1401
Store Hours
Monday to Friday 8 — 5
Saturday 9 — 5
Member of Victoria HUDAC

Somersby Woodworkers Ltd.
Manufacturers of
—Wooden windows and sash
—Thermo, single or lead zinc
—Finished lumber and mouldings
—Pocket and outside door frames
—Overhead, Entrance and detailed doors
—Architectural millwork
—Customer sanding, planning and re-sawing
—Cabinets and Stairs
—All our lumber is square edge, full 3/4"
—Repairs to wooden windows including glass
—Repairs to anything in wood
Office: 411 Hillside Avenue
Factory: Hillside and Bridge
386-0212 388-6645

Slegg Lumber
ROOF TRUSSES
We manufacture all types of residential and industrial roof trusses.
Prehung doors of all types
Try us for a quotation
Slegg's Cashway lumber
1496 Admiral Rd. Sidney
388-9975 656-1125

BARGAIN, BARGAIN, BARGAIN, used lumber for sale, 384-1448.

65 BUILDING SUPPLIES

HOME LUMBER & Building Supplies
470 Ardersier Rd.
385-8711

INSULATION
PRICE PER 1,000 SQ. FT.
FIBERGLASS

R7—2½"	$ 80
R12—4"	$140
R20—6"	$240
R28—8"	$320

GYPROC SPECIAL
Price per 1000 Sq. Ft.

½" GYPROC	$110
½" FIRESTOP	$120
⅝" FIRESTOP	$135

STD FIR PLY

4x8—⅝ T and G	$10.35
4x8—½ Std.	$ 8.10
4x8—⅜ Std.	$ 5.95

SANDED PLYWOOD

4x8—¼ Factory Gr.	$ 6.50
4x8—¾ Factory Gr.	$12.50
4x8—½ Factory Gr.	$ 9.95
4x8—⅜ Factory Gr.	$ 7.25

D UNSANDED

4x8—5-16	$ 4.95
4x8—⅜	$ 5.50

Framing Lumber
STD. & BTR. FIR
Price per 1000 FMB

2x4—6'	$ 95
2x4—92¼ Pet stud	$269
2x4—8'—20'	$255
2x10—8'—24'	$310
2x12—8'—20'	$310

STD. & BTR. HEM.

2x4—6'	$ 85
2x4—7'	$ 95
2x4—92¼ Stud	$235
2x10—8'—20'	$225
2x12—8'—20'	$220

Deliveries made anywhere on Vancouver Island and Gulf Islands. Before you buy compare our prices. For quality, service and guaranteed savings, phone:
385-8711
386-3374

MOORE WHITTINGTON LUMBER LTD.
2614 BRIDGE ST
386-1331
STOCK REDUCING SALE
New Wood Patio
Door Unit
Thermo Glazed

6-0x6.8½ Regular Price	$392.00
Less 20% Discount	$ 78.40
Now	$313.60
1¼x4 9.16 Hemlock Jamb Sets 13.8 Rab	$ 10.36
1¼x5¼ Fir Jamb Sets 1⅜ Rab	$ 12.90

All Slab Mono Door
Fir and Mahogany
20% OFF LIST PRICES
All items subject to prior sale.
8:00 a.m.-5:00 p.m. Mon. to Fri.

NORSECRAFT HARDWOOD Industries Ltd.
383-4233
OVER 40 VARIETIES OF HARDWOODS
—MAPLE COUNTER TOPS
—DOWELLING
541 DAVID ST.

JUBILEE BUILDING SUPPLIES Ltd.
SPECIAL PRICES!
Jenn-air ranges, Merit and Diamond kitchen cab. insulation. drywall.
574 Culduthel Rd. 388-5412
(Opposite Town & Country next to MacDonalds Bakery)

LUMBER SALE, 2x4'S FOR 35 cents, varying sizes of other lumber. 479-6205.

70 MUSICAL INSTRUMENTS

GREAT GUITARS
GREAT PRICES

1971 GIBSON Classical	$275.00
Left Hand FENDER F-15 Folk	$120.00
TRAUIS Bean "Artist"	$970.00
GIBSON "Firebird"	$700.0
1962 GIBSON ES-225T	$650.00
1960 EPIPHONE "Riviera"	$650.00
Left Hand 1974 FENDER Telecaster	$450.00
New GIBSON Les Paul deluxe	0785.00

CLASSICAL Guitars from $69.50, we stock Pedal Steel Guitars. HUGE stock of amplifiers and accessories, new stock arriving daily.
SOFT SOUND MUSIC
2031 Oak Bay Ave., 598-1524
Mon. to Sat. 10-5:30

USED ORGANS
from $450
Group Five — Corner Blanshard and Johson. 386-2434.

Scott PIANO & ORGAN

EATON'S
Specialists in
HAMMOND ORGANS
For over 20 years
Four Teachers Available
Use your Eaton's Account
Main Floor Eaton's
Home Furnishings Building

PIANOS
Rent To Own
Gleeson Music City
Home of HAMMOND ORGAN and HEINTZMAN PIANOS.
714 FORT 388-9632

3 PICK-UP GIBSON SG CUSTOM, guitar and case. $600 or best offer. Phone Jim at 746-6536 before 9:30 a.m.

2-YEAR-OLD, GUILD D 25 M, acoustic guitar with hardshell case; can be sold separately, 382-6544.

YAMAHA GS-300 ACOUSTIC with case, perfect condition, $210, negotiable. 595-6513 after 5.

WANTED: BASS GUITAR AMPLIfier. For sale: Brand new snowshoes. 477-3319.

YAMAHA C7 GRAND, AS NEW, superb instrument, guaranteed. Phone 384-3935.

BEAUTIFUL CABINET GRAND piano. Perfect condition. $950 or nearest offer. 479-2649 after 6.

PEAVY STEREO 8 MIXER, 300 watt, power amp. 479-9243.

FENDER TWIN, WITH 4 12" speakers, $600. 479-6914.

70 MUSICAL INSTRUMENTS

FOR THE BEST IN QUALITY HOME ENTERTAINMENT
GALANTI:
Great versatility and reliability 7 year total component parts warranty.
KIMBALL:
Want some fun in your life? Kimball can put it there.
GULBRANSEN:
Truly the finest sound in organs.
PART:
of our package plan includes the bench, delivery, organ course and 1 year family lessons.
TAKE
a sample lesson the results will surprise you!
CHECK:
Our used organs.
CASCADE PIANO & ORGAN In Hillside Mall
595-4124

Woodward's
for
LOWREY ORGANS
Hear the exciting
DEBUT
By Lowrey
$1288.00
— 44 note manuals
— 12 rhythme
— 60, 1 finger chords
— keyboard sustain
also Save on
Pre-Owned Organs
— Hammond T112 $1595.
— Ace Tone $1595.
— Kawai 120K $1795.
Woodward's Pianos and Organs, Second Floor.

THE RICHEST CHILD IS POOR
without music
BERNIE PORTER MUSIC
752 CALEDONIA
"Most Everything Musical"
DRIVE IN — Park free "Downtown." Near the Bay
382-9542
OPEN TILL 9 — MON. TO FRI.

MOVE UP
TO A NEW KINCAID PIANO
Many styles and finishes. From as low as
$1395
See Reg Stone or Lann Copeland at
SOUND OF MUSIC PIANO AND ORGAN CENTRE
1517 Quadra 383-0239

REPAIRS
We have Vancouver Island's most complete repair facilities for brass and woodwinds.

NELSON'S MUSIC
1315 Government 385-9728

EATON'S
CASH FOR USED PIANOS AND ORGANS
PHONE 382-7141
LOCAL 230

PAMUS
MUSICAL INSTRUMENTS
"Where Good Music Begins"
1108 Blanshard St. 386-8475

APARTMENT SIZED UPRIGHT Willis piano, brand new, quick sale, $1,600, regularly $2,000, 595-8187.

1957 GIBSON ES-125 ELECTRIC guitar in immaculate shape, Shaller tuning heads with case, $550. 652-1428.

RICHARD DENZIL
PIANO TUNER — TECHNICIAN
Regulation, repairing, rebuilding.
388-9295

LAST 2 WEEKS
of January clearance. Still many bargains left. HALL AND FAIRFIELD Music, 728 Fort, 385-3307.

USED 2 MANUAL AUTOMATIC organs $888.
KAWAI KEYBOARD STUDIOS
at the Bay 385-1311

5 PIECE DRUM SET MAXWIN, pearl blue, nearly new $375. 478-9252.

B FLAT CLARINET, BOOSEY and Hawkes, excellent condition, $135. 477-3885.

WURLITZER ORGAN. MODEL 405, roll top, 4 months old, $1500. 658-8516. After 6:30 p.m.

1950'S GIBSON J-50 SOUNDS good, selling cheaper to avoid store commission. Call 959-7382.

PLAYER PIANO
Good working condition $800. Phone 477-5882.

HALF SIZE VIOLIN OUTFIT, EXcellent instrument, $160, 474-1045.

LOWREY ORGAN, JENIE 44, $1700. Phone 383-3151.

WANTED: FENDER VIBROLUX or proreverb amplifier. 478-1650.

B-FLAT TENOR SAX, $160. 384-8475.

BABY GRAND BRAMBACH. ASKing $1800. 479-2649 after 6.

FINEST 1966 FENDER BASSMAN 50 amp, offers on $300. 592-1723.

WANTED TO BUY, SNARE drum, 479-7484.

71 MUSIC TEACHERS

Piano and Organ Instruction
Popular and classical for adults and children.
See Reg Stone or Lann Copeland at
SOUND OF MUSIC PIANO AND ORGAN CENTRE
1517 Quadra 383-0239

REGISTRATIONS ARE NOW BEING ACCEPTED FROM PEOPLE INTERESTED IN BEGINNING ORGAN LESSONS. NO PREVIOUS KNOWLEDGE IS NECESSARY AND WE WILL LOAN AN ORGAN FOR TWO MONTHS. FOR STARTING DATES AND FURTHER DETAILS CALL MARANDA MUSIC STUDIOS LTD. 385-5551.

CHILDREN'S BEGINNER
Keyboard class beginning Feb. 6 thru June. Register now for two 40 min. lessons per week with Mrs. Carbol. Special introduction to Scott Piano & Organ Music School, Blanshard at Johnson, 386-2434.

EXPERIENCED SINGING teacher, University area. Doreen Thompson, 477-0915.

PIANO AND THEORY TEACHER has a few vacancies. Susan Pappajohn, A.R.C.T., L.T.C.L., 383-6701.

71 MUSIC TEACHERS

GUITAR LESSONS, ACOUSTIC and electric, Soft Sounds Music, 598-1524, 386-2673.

ORGAN TEACHER, SCOTT Piano and Organ, 386-2434.

77 MOTORCYCLES

SEE
our selection of
USED BIKES
This weekend
FREDERICK MOTORS LTD.
SUZUKI — BMW
KAWASAKI
Repairs, Service to All Makes
616 Queens 383-0823
DL 00834A

'77 YAMAHA CLEAROUT
TRAIL

YZ80 Mini	$ 599
DT125 Enduro	$ 949
TY175 Trials	$ 999
DT400 Enduro	$1399
TT and XT 500 Enduro	$1599

ROAD

XS400	$1 99
XS500	$17?9
XS650	$1999

Prices don't include freight and P.D.I.
MULLINS MARINE
SALES LTD.
925 Yates St. D-00356A
382-1928 382-4515

CORNELL
CHEV-OLDS LTD.
Will Take Your MOTORCYCLE
On trade on any
New or used automobile in stock
CONTACT: Our sales staff by calling 385-5777.
Ask for BILL BOND or GLEN LOCKHART.

Honda Honda Honda
Avoid price increse now! Small deposit will hold at old price till March
New price effective Feb. 1st
PLUS
We still have a few '76 and '77 models at supersavings at
MULLINS MARINE
SALES LTD.
925 Yates St. D-00356A
382-1928 382-4515

HONDA
PRICE INCREASE FEB. 1
Beat It by Buying NOW!!
Still Savings on remaining 1977 HONDAS
VICTORIA HONDA
2851 Douglas 386-8364
DL 01953A

Used Bike Sale Continues
HUGE SELECTION
SUPER PRICES
AT
MULLINS MARINE
SALES LTD.
925 Yates St.
925 Yates St. D-00356A

Try the
HONDA 400
Now at
BROOKLANDS MOTORCYCLES
937 Fort 383-5926
D.L. 1271

'77 Harley Davidson
SPORTSTER, one owner, equipped with optional twin exhaust, matching chrome highway and foot pegs, sissy bar, locally purchased with only 1,000 miles. Black and Beautiful. Save $700. Asking $3995.
DePAPE MOTORS LTD.
1407 Broad D-00264A
384-8035

POWERTOWN M.C.
Service to all Makes. Hi-Performance parts. 384-1249. D199169A. 614 Grenville.

LIMITED EDITION
Honda GL 1000, cleanest one you'll find, 4700 miles, complete with best accessories, $4800. View by appointment, 383-1267.

1958 HARLEY DAVIDSON, REbuilt motor, shovel top end, super S and S carburetor, belt drive, $4,000. Call Pete, 477-0894, after 5.

'73 YAMAHA 750 PROFESSIONAL rebuilt, good shape, $700 or best offer. 658-8071.

'77 HONDA 400, EXCELLENT condition, 2700 miles, $1549 cash. Phone 384-9040 after 5 p.m.

1977 SUZUKI RM100B, EXcellent condition, with equipment, $900, or best offer. 477-5962.

'61 TRIUMPH, 750, NEAR COMplete, $700. Many spare parts. 477-0894 after 5 p.m.

K. J. KAWASAKI
2940 DOUGLAS
385-0323 DL-01836A

1977 HONDA 550F, 1200 MILES, extras, excellent condition. Must sell. $2,000. 656-4126.

FOR SALE: 1976 HONDA 550F Supersport, 4,000 miles, excellent condition. 382-5878.

1973 GREEVES 175 TRAIL, EXcellent condition, $475 or trade? 592-0768.

1974 HONDA 125CC ELSINOR, good condition, good off-roader, $550. 477-6344.

'75 HONDA 400, SUPER SPORT, excellent condition, new tires, $1,000. 382-6651.

'74 HONDA ELSINORE MT250, used 350 miles, well sorted, immaculate. $800. 595-8961.

SUZUKI TS250 — 1969
New motor and tires, excellent condition, $400. 385-9130.

HARLEY DAVIDSON 1200, EXcellent condition, low mileage, 479-8985.

1976 SUZUKI GT, 750, IMMACULate condition, asking $1475. 477-4880.

NEW BLACK LEATHER JACKet, size 42, by Lewis of England, $125 firm. 386-3893.

1975 HONDA 550, LIKE NEW with 6,000 miles, $1200 or best offer, 383-7766, 388-6275, pager 895.

72 HONDA 500-4, MUST SELL, NO reasonable offer refused. 479-3266 after 4 p.m.

1978 YAMAHA I.T. EXCELLENT condition, $1500. 479-7572.

WANTED: 250 GREEVES FOR parts. 478-4098.

WANTED: GAS TANK FOR '70-'72 650 Yamaha. 592-7828.

WANTED: 125 TO 185 TRAIL bike. 658-1144.

1977 R200 RS BMW. MUST SELL. 656-2138.

'74 KAWASKAKI 900 Z1, DOUBLE chain, good shape, $2,000. 477-6044.

'71 650 YAMAHA, CUSTOM, offers, 478-0791.

1977 YAMAHA TY175, EXCELlent condition, $700. 479-9760.

THE ACES® ON BRIDGE
by IRA G. CORN JR.
TEAM CAPTAIN

Self-discipline is the hardest thing to learn; you need self-discipline to learn it.

NORTH 1-18-A
♠ A Q 7
♥ A 8 4
♦ 4 3
♣ A Q J 10 9

WEST
♠ 10 9 4
♥ 5
♦ A K Q 9 8 6
♣ 7 4 3

EAST
♠ K J 6 5 3
♥ 10 3 2
♦ 5 2
♣ K 6 2

SOUTH
♠ 8 2
♥ K Q J 9 7 6
♦ J 10 7
♣ 8 5

Vulnerable: None, Dealer: South, The bidding:

South	West	North	East
2♥	3♦	4♥	All Pass

Opening lead: King of diamonds.

Today's East needs some discipline in his defense of today's colorful game. The question is "should he signal to show a doubleton, or should he play his lowest card to encourage a switch."

South opens a weak two bid, a modern bidding gadget which describes a good six-card suit in a hand of less than opening bid strength.

West leads the king of diamonds and the play for East is crucial at the first trick. With two cards in partner's suit, the routine procedure is to signal a doubleton (high-low) so that partner can lead two more rounds for a third-round ruff.

If East follows his normal impulse and signals with his five, West will eagerly continue with the ace and queen and the game will be comfortably tucked away. Declarer will ruff the third diamond with dummy's trump ace, draw the remaining trumps and then concede a club to East. After that, the spade finesse becomes unnecessary and declarer scores an easy 10 tricks.

Instead of showing a doubleton routinely, East should think about how the defense can take four tricks. Clearly, the only chance for East is to score a spade trick before declarer draws trumps and establishes dummy's club suit. So East should play a discouraging diamond deuce on the very first trick.

How does West know which suit to shift to? A look at dummy provides the answer. If East is eager to score a club trick, the chances are that it will not disappear — declarer will have to take the club finesse. However, if East is looking for a quick spade trick, that is the trick that can vanish unless West leads a spade before clubs are established.

After West switches to a spade, declarer has no choice but to finesse and East wins the king. Later the defense takes another diamond and the club king and the game goes down one.

Bid with Corn

South holds:

1-18-B
♠ 10 9 4
♥ 5
♦ A K Q 9 8 6
♣ 7 4 3

North	South
1 NT	?

Answer: Three no trump. South has six tricks at diamonds and, if North has a heart stopper, the notrump game should roll. Occasionally a diamond game might prove superior, but there is no reasonable way to be sure.

TODAY'S CROSSWORD PUZZLE

UNITED Feature Syndicate

ACROSS
1 Auditors: Abbr.
5 Fountain products
10 Eject from the mouth
14 Accumulated facts
15 Revere
16 Arizona Indian
17 Metallic element: Abbr.
18 Fruit
20 Relinquish an office
22 London's Big ---
23 Superior and Erie
24 Nuzzles
26 Stout
27 Classifies
30 Accidents
34 Money handler
35 Palpitate
36 Owed as a debt
37 Lumber source
38 Type size
40 Frances Burnet heroine
41 Human life period
42 Kind of fabric
43 Army engineer
45 Impedes
47 Sizable land pieces
48 Oxygen
49 Refrigerator gas
50 Haberdashery item
53 Be incorrect
54 Avaricious person
58 Eateries
61 Basilica area
62 Cruel person
63 Fairy tale character
64 Pro ----: In proportion
65 Hyson and pekoe
66 "En -----!": Fencer's cry
67 1/16 ounce

DOWN
1 Attired
2 Axis' extremity
3 Calla lily
4 Oklahoma Indian
5 Badly Prefix
6 Clays
7 Theater boxes
8 Passage Abbr.
9 Asian coin
10 Scabbard
11 Jasper National ----
12 Concerning: 2 words
13 Trinkets
19 Criticize: Slang
21 Rushed headlong
25 Strings of pearls
26 Craftiness
27 Odiferous oil
28 Suiting
29 Weatherman's word
30 Wrestler's milieu
31 Modify to fit
32 Strained food
33 Chars the surface
35 Exactly right
39 U.S. soldiers: Informal
40 European
42 Wrapping paper
44 Matter unit
46 Harmonizes
47 Trip to do a task
49 Religious order member
50 U.K. inhabitant
51 Zoo structure
52 Group preceding AFTRA
53 Silkworm
55 Boat's pole
56 This: Spanish
57 Enlarge a hole
59 Breakfast item
60 Holy one: Fr. abbr.

LATHE SCREW DAB
ARROW THETA ILL
DIAMETRICAL VIE
SAME WANT LEEKS
SHOW REGRET
SLOPES PHOTOS
POPUP TRAPS ION
ADEN MOOSE PONE
SIR SATUP DANCE
ADORED PASSED
BOHEME PANT
ATONE DUET IOTA
TAU HOUSEHOLDER
HRS ORDER ALERT
EYE WEEDS FERNS

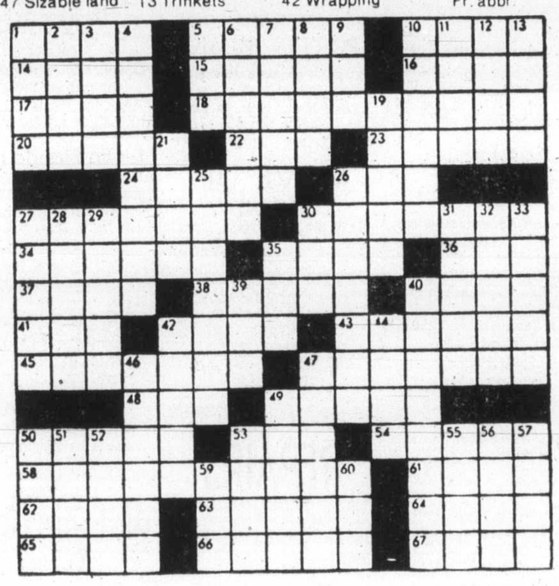

By R. A. POWER

77 MOTORCYCLES

'75 YAMAHA 400 ENDURO, GOOD shape, $900. 656-5647.

'73 350 HONDA, GOOD CONDITION, two helmets, 383-8545.

MINI BIKE, 5 H.P. ENGINE, $95, 658-5555.

72 YAMAHA 100 MOTO-CROSS, good running shape, $275. 479-8360.

1974 ZODIAC MARK II, COMPACT, 12½', $1600. firm, 592-0768.

78 BICYCLES

BUY, SELL, TRADE, REPAIRS New and used bikes Qualified mechanic operating own business. Lowest prices (Expert bucked wheel) Open 8 a.m.-8 p.m., Sun. 12-5 p.m. Reno Industries, #2519 Gov't., 384-5514. Dealers. CCM — Raleigh — B.R.C. — Shields — Nishiki. Same day service.

GOOD SELECTION OF BICYCLES for every size and budget. Chargex, Mastercharge Welcome OAK BAY BICYCLE SHOP 1968 Oak Bay Ave. 598-4111 NOW OPEN FRI. til 9

2 USED TRICYCLES FOR SALE, 1 large, 1 small. 474-2053.

PEUGEOT, 10-SPEED, $65, phone 642-5081.

NEW LADY'S CHEEMO 5-SPEED bike, $100 or near offer. 595-3978.

80 BOATS and MARINE

VAN ISLE MARINA

29' HUGHES FG Sloop — good liveaboard with diesel engine and stove $22,500
26' REINELL (1974) FG sailboat inboard power — very clean $13,200
28' PHILBROOKS Planked cruiser — owner has moved. MUST SELL. Was $10,900 OFFERS
36' BRANDLMAYR sloop, diesel power, liveaboard, will take power trade. $35,900

At present we have 68 listings in power and sail, these are seriously offered for sale. For further information including our CARIBBEAN stock, please contact JOHN ALLEN.

VAN ISLE MARINA CO. LTD. Tsehum Harbour Box 2130 656-1138 Sidney, B.C.

CANOE COVE YACHT SALES
30' SEMI-DISPLACEMENT Cruiser, perfect fishing boat, new 225 engine. Asking $21,500
36' CHRISCRAFT CONNIE hardtop, excellent power, generator, shower, cabin heat. Asking $31,000
Open 7 Days A Week 656-5711 Sidney, B.C. 656-3915

NORSECRAFT HARDWOOD Industries Ltd. 383-4233
WIDE SELECTION OF BOAT LUMBER 541 DAVID ST.

24' HOURSTON GLASCRAFT, command bridge, Waukesha 255 h.p. in-out with Volvo legs, full camper back, fresh water cooling, CB and AM radios, dinghy and many extras. Immaculate condition. Phone 754-7138.

80 BOATS and MARINE

CLEAR OUT SALE OF 1977 boats, motors and trailers. Campion, K and C, Hourston, Lund, 18 boats between 14' and 19'. Roadrunner trailers, Evinrude outboard, 55 elec., 35 elec., 25 elec., 9.9 man. Call in. Make a deal. Secure a bargain. 1978 Evinrudes in stock. Some used boats for sale. 478-8391, 2994 Jacklin Rd.

FOUL WEATHER SPECIAL Finest European quality jackets Reg. $42.50 NOW $29.95 Pants Reg. $26.50 NOW $18.95 THERMOFLOAT Jackets Reg. $94.95 NOW $74.95
BOSUN'S LOCKER LTD 580 Johnson St. 386-1308

COHO MARINA COWICHAN BAY, B.C. Boats For Sale Fishing Guides Charters CHRYSLER SALES SERVICE 746-7909

31' TROJAN Immaculate boathouse kept 1970 command bridge model featuring double planked hull, twin V-8 engines, two sounders, Sniffer, auto pilot, Onan generator, electric galley and much more. Asking $35,900. For appointment to view please call Nanaimo, 758-6955.

4 STROKE HONDA The new 9.9 horse outboard is now in stock. Uses straight gas Has built-in 12-volt, 60-watt generator. Demonstrator available. ALL BAY MARINA 2238 HARBOUR RD. SIDNEY 656-3167 Open 6 days — Closed Mondays

EAST COAST TYPE DORIES Heavy Gauge welded aluminum Hulls — Beautiful rough water boats — Rowing and power models on display. ALL BAY MARINA 2233 HARBOUR RD. Sidney 656-3167 Open 6 Days — Closed Mondays

SAANICH LUMBER YARD Has in stock: Oak, Pine, Ash, Teak, Mahogany, Cedar (yellow and red), lumber and veneers. Prices reasonable. 3041 Douglas St. 385-2486.

'78 HONDA OUTBOARDS New 7½ plus 10 H.P. Models NOW AVAILABLE 4 stroke design — no gas, oil mix Mullins Marine Sales Ltd. 925 Yates St. D-0035A 382-1928 382-4515

27' UNIFLYTE EXPRESS CRUISER, fully equipped, excellent condition, asking $22,500 or will trade, for smaller boat, real estate, car etc. 477-8430.

FOR SALE: 17' CABIN FIBERGLASS Catamaran, rigged for fishing, 15 horse 1976 electric start Johnson. $875. Will sell motor separate. 382-4128 between 3-5 p.m.

REPAIRS Marine, inboard, outboard, Air cooled Engines. Expert 595-6059, 477-7737.

VIKING 33 For sale, one A shape. 656-4321, 656-4356.

HERRING PUNT, FOR SALE, phone 479-7965 or apply Boat, "Harvest Time" at Fishermans wharf, Sidney.

PARSONS 4 CYL DIESEL GEAR and wheel, $1150. "C" lic. $3000. raython sounder, $150. Daniels phone $100. 478-0207.

FOR SALE: CUSTOM MADE fresh water cooling system for 120-165 OMC and Mercury. 477-4510.

FOR SALE: 1976 20 HORSEPOWER Evinrude, excellent condition, $500. firm, 478-1546 or 478-3974. After 4.

CUSTOM BOAT UPHOLSTERY, cushions, dinettes, bridge seats etc. For estimates call Riga Upholstery, 383-7621.

80 BOATS and MARINE

GREAT BUYS on remaining stock of 1977 EVINRUDE Outboards 4 h.p. to 55 h.p. Good Selection of USED MOTORS onn Display Full Service and Parts for OMC Volvo Mercruiser Sterndrives Yanmar Diesels and Evinrude Outboards Quality Accessories at the Marina OAK BAY MARINE SALES 598-3393 1327 Beach Drive

OUR LOSS COULD BE YOUR gain, sacrifice 2 year old, as new, 18' Bellboy, with 85 horse power outboard, and Caulkings, trailer, carport kept, asking $6,000 or any reasonable offer, 652-1260.

19' Fibre Form and trailer, 165 HP Merc i-ob hard top, duel tanks, sink, stove, $7500. 477-1051

34' DISPLACEMENT LIVEABOARD Cruiser, C.B., sounder, oil heat, sleeps 4 in comfort and is ready to cruise. Must be seen. $19,900. Victoria Boat Mart, 453 Head St. 383-3324.

BANK REPOSSESSION — 26' Cruising sloop, must be sold. Complete cruising inventory. Sail away $8,995. Victoria Boat Mart, 453 Head St. 383-3324.

40' CATAMARAN HULL, PROFESSIONALLY glassed, $4000 or trade for ¾ or 1-ton truck, 656-4761, between 5-7 p.m.

20' KITSILANO SLOOP, TWO sails, anchor, dinghy, compass, CB, other items. 385-4934 or 595-8893.

1974 FIBERGLASS DV 15½', 50 Mercury, Calkins trailer, $3,650. 479-2824, 478-0990.

CROWN 23, EXCELLENT, NEW main, many extras, $10,700. 479-4618.

10'6" HOURSTON GLASCRAFT, $175, also marine toilet, $35. 478-6780.

1969 16' SANGSTER CRAFT, 65 h.p. Merc, needs some work, no reasonable offer refused. 383-2913.

15½' FIBERFORM CRUISER for sale, stern drive, asking $5,900. 595-7971.

WANTED — HOOD TO FIT 1973, 50 horsepower Evinrude outboard. 385-7949.

BOAT LETTERING A SPECIALTY. Phone Ken Warner, 652-2007.

FIBERGLASS MOTOR SAILER, 29'6"x9'6", New design, Vagvolgyi Yachts. 656-1448.

VOLVO 240 H.P. INBOARD, OUTBOARD, gasoline engine. Vagvolgyi Yachts. 656-1448.

14 FT. ALUMINUM BOAT, WITH 15 h.p. Evinrude motor, both in excellent condition, $800. 479-8071.

YANMAR 12 AND 30 H.P. DIESEL engines. Vagvolgyi Yachts, 656-1448.

14' BOAT FOR SALE WITH 28 h.p. Evinrude and trailer, $450. 478-1091.

O.K. DINGY 2 sails, 2 centre boards, and 2 rudders, offers, 477-4976.

1977 BAYLINER, 115 JOHNSON outboard. 385-8898 after 6.

13' GLASCRAFT 35 HORSE Evinrude $600. After 6, 595-8219.

WANTED 3500 lb. boat trailer. 592-6324.

30' SPORTS FISHERMAN, C LICENCE, diesel. 642-3896.

15½' RUNABOUT WITH TRAILER, $600. 652-3448.

12' THORNES WITH ROD HOLDERS, $350. 386-9374.

HERRING SKIFF — 24' BY 7', $1,500. 386-1864.

23' CATAMARAN 385-3517.

ONE 28 H.P. JOHNSON, ONE 35 h.p. Johnson, as is. 478-1841.

80 BOATS and MARINE

Gypsy Yacht Sales

Finnclipper 35 Wheelhouse motorsailor. Built in Finland all glass. Perkins diesel, radar, BHF, Espar furnace, press. water, much more. On display. $59,500

Horizon 35 All steel const: Volvo diesel, fridge, dinghy on davits, sleeps 5. Offshore or liveaboard. On display. $33,900

O'Day 27 Late model. Diesel, wheel steering, shorepower, and much more. Owner is serious. On display.

Ranger 26 Very popular racer, cruiser. Near new outboard and ready to go including 170 genoa. Call to view. $16,500.

Snapdragon 21 British built and reg'd. Twin bilge keels, lots of room, very seaworthy. On display. $8,450

Uniflyte 27 Only 180 hrs on new crusader power. New upholstery and awnings. Elec. winch and tabs. Typical Uniflyte quality. On display, and will consider trades. $22,500

Trojan 25 Searaider. Glass hull, extremely low hrs for age. Owner say sell, hurry at this price. $9,900. On display.

ALSO:
39' Trawler
36' Grand Banks
31' Bermuda Cutter
Many more available. 2270 Harbour Rd., Sidney, 656-5591

ONLY 4 LEFT! 1977 Canaventures
(2) V145s —20 H.P. Mercury —trailer —full top $3295
V170 —85 h.p. Mercury —trailer —camper top $6495
V190 Cuddy —470 Mercruiser —I.O., F.W.C. —bunks, head —full camper tip $9777
MERCURY MARINE 800 Cloverdale 385-1457

DJ YACHTS
40' TRI-CABIN, twin diesels, radar, very heavy F.G. construction built in UK. $69,995
36' CANOE COVE, twin diesels, radar, furnace, 2 radios, constavolt, sailing dinghy. $79,900
34' TOLLYCRAFT, tri-cabin, 1976, generator, twins, VHF, electric galley and heat. $74,950
32' TROJAN, 1975, twin fwc 225's, generator, electric heat, 3 radios, RDF, etc. 57,795
30' CHRIS CRAFT, constellation, twin fwc 283's, VHF, heater, F.G. dinghy, anchor winch etc. 18,900
28' FIBREFORM, 1976, twin fwc 165's, VHF, stereo, sailing dinghy, etc. $27,500
25' BERTRAM, 10' beam, twin 120 Mercruisers, F.G. dinghy, C.B., etc. $13,395
SAIL
24' SAN JUAN, 4 sails with spinnaker, C.B., Johnson outboard, fast ¼ tonner. $12,900
27' CATALINA, 9.9 Johnson, large family cruiser with good accommodations for 6. $16,950
FOR APPOINTMENT TO VIEW PHONE BOSUNS MARINA 656-5558

CHECK AND COMPARE
Glas Ply
16' GLASPLY, outboard $2695
19' GP Open 140 M-C I.O. $8355
19' GP HT, 140 M-C I.O. $8895
19' GP CUTTY, 140 Volvo FWC, V Berth, marine head $10,895
21' GP CUTTY HT 188 M-C $11,495
23' GP CUTTY, twin Volvos $17,995
K & C
16' K and C, outboard $2495
17½' K and C 130 Volvo I.O. $5995
20' K and C CUTTY, 170 Volvo $9995
22' K and C Sdn., 190 Volvo $10,895
Horwood Marine 823 PANDORA 385-1451

bob whyte marine ltd. SALES AND SERVICE Corner Harbour and Resthaven 656-7286 SIDNEY OPEN 8:30-5 Tuesday - Sunday

26' GAFF CUTTER, NEVER been sailed, inboard power, complete sail inventory. Excellent value but requires T.L.C. $12,900. Victoria Boat Mart, 453 Head St. 383-3324.

FAMOUS 23' BUCHANAN CRUISING sloop, set up for serious sailing. Inboard power, complete sail inventory including spinnaker, many extras. $9,900. Victoria Boat Mart, 453 Head St. 383-3324.

CAL 28' SLOOP, 2 SAILS, SPINNAKER rig, custom boom awning, well equipped galley, 9.5 Johnson recently overhauled. Hull and rigging in excellent condition. Phone 652-3218 or 592-9686.

WANTED TO LEASE THREE months or longer late model 15-20' boat for fishing in local waters. Responsible experienced sport fisherman will provide care servicing and marina moorage. 384-3767.

COMMERCIAL DIVING SERVICES Hull cleaning and survey our speciality. Small item recovery. 652-4141, 656-1520.

CABIN CRUISER, MONK 20, loaded for cruising and fishing, over $4,000 invested. Offers on $2600. 386-3641 evenings or weekends.

FOR TRADE HUGHES 29 SLOOP Atomic 4, fully equipped. Value near $25,000. For F-G power boat, value excess $10,000 and $10,000 cash. P.O. Box, 2351 Sidney.

18' BENFORD CATBOAT, DIESEL power, coal and wood stove. Gaff rigged ready to cruise. $9,900. Victoria Boat Mart, 453 Head St. 383-3324.

WANTED — FIBERGLASS BOAT with trailer, 17½'-19'. 479-1074.

80 BOATS and MARINE

gp
"It's The Service That Sets Us Apart"
OUTBOARD PACKAGES
15'6 HOURSTON —55 hp. Jihnson —1200 Road Runner Trlr. —Camper canvas $4895
17' BAYLINER MUTINY —85 hp. Johnson elec. —1550 Road Runner Trlr. —Full canvas top $5995
17' HOURSTON 'HARDTOP —85 hp. Johnson —1550 Road Runner Trlr. —camper back $6495
Plus Good Selection of USED BOATS
BAYLINER HOURSTON GLASSCRAFT JOHNSON outboards VOLVO — OMC Sterndrives — Trailers Accessories
All at GIBSON Powercraft Centre Ltd. 2520 Gov't St. (Near Bay) 382-8291

McQUADES MARINE SUPPLY 1252 Wharf St. 388-4343 Suppliers of Quality hardware and coatings for power, sail and commercial boats. Serving the Island for 120 Years

TANZERS ON DISPLAY 22', 7.5 metre, 26' at BOB WHYTE MARINE Sales and Service 656-7286 Corner Harbour and Resthaven

SUPER DEAL! ONE BROKEN window, trim tabs not working. 1975 24' Reinell cabin cruiser in-outboard, 188 h.p. Merc, FWC, stand up head, car heater, depth sounder, C.B., tape deck, compass. Going cheap until February 1st. $7,500 firm. 382-0413 or 474-1748.

30' FRAMED CARIUS DESIGNED power boat hull, 5,000 lin. ft. 1 and ⅛ by 1 and ⅛ cedar strip planking, 150 lb. galvanized nails, misc. yellow cedar and fir for finishing hull, $2500. Capilano Model 250 two-station hydraulic steering, $500. 652-3272.

HEY BOATERS SEE AD UNDER homes for sale, ½ block to Brentwood Marina and 1 block to Mill Bay ferry, beautiful ocean views from large patio. To view call owner 652-5625. Open Saturday and Sunday 1-4 p.m.

26' DIESEL CRUISER, PERKINS power, f.w.c., sounder, Force 10 heater, 60 gal fresh water, 75 gal. fuel, many extras and seriously for sale at $10,900 or offers. Victoria Boat Mart, 453 Head St. 383-3324.

SACRIFICE Must sell brand new 1977 21' power boat, 4 hours on engine. Under full warranty. Cost $12,800. Offers. Ron Morrison 9-5, 385-9774, after 5 p.m. 595-1902.

ERICSON YACHTS Alex Chisholm Yacht Sales Anglers Anchorage Marina 933 Marchant, Brentwood Bay 652-3531

1973 22'6" FIBREFORM SITKA with command bridge, 165 Mercruiser inboard-outboard, 400 hours, CB, swim grid, tape deck, trim tabs, etc. Fully-equipped. Asking $10,500. 477-7076 or 382-5422.

'76 CAMPION, 21' CB COMPLETE with '75 Roadrunner trailer, 6-month warranty remaining with low hours, loaded with extras, asking $16,000 will sell separate. 478-1261 after 6 p.m.

1975 BAYLINER SKAGIT 190 O.M.C. Command Bridge, swim grid, galley, heads, sounder, compass, anchor. Ready for fishing with Easy Load trailer. 479-3452.

38' CUSTOM BRIDGEDECK Cruiser, Chrysler power, super liveaboard. Try $12,900 or offers. Victoria Boat Mart, 453 Head St. 383-3324.

MOORAGE FOR SALE IN VERY desirable Marina in Sidney area. For up to a 40' sail boat. Ron Morrison 9-5, 385-9774, after 5 p.m. 595-1902.

21' LAPSTRAKE INBOARD cruiser, excellent fishing boat, trailer and many extras. Must be seen, $3,495 Victoria Boat Mart, 453 Head St. 383-3324.

MARINE ENGINES AND TRANSMISSIONS, gas and diesel rebuilding and repairing. Frederick Motors 616 Queens, 838-6632.

MAYFAIR MARINE LTD. Dryland Boat Brokerage 3339 Oak St. 385-1457 DL 1313A

FOR SALE, 19'6" SANGSTERCRAFT, 150 H.P. Chrysler with Volvo drive, Trailer, echo sounder, C.B., compass. 652-2520.

GRAMPIAN 26, 4 SAILS, SPINNAKER rigged, deluxe interior, 6' head room, fiberglass dinghy, excellent condition, offers. 479-1848.

1975, 22' SANGSTER DOLPHIN, Sounder, anchor, C.B., etc., on tandem trailer, will sell boat separate. 382-1764.

SQUIRE BOAT BROKERAGE, for commercial trollers, check our rates. Phone 384-3363.

20' WOODEN HULL, NEEDS Fiberglassing, $250, good sea hull. 592-1953.

1975 20' SANGSTER WEEKENDER 165, dinghy, anchor, C.B. tabs. 592-9735.

A-CLASS LICENCE TONNAGE wanted. Immediate cash, top price. 384-0723 (Victoria).

WANTED: "A" SALMON TONNAGE, Gary Calvert, 112-245-4593 or Box 1101, Ladysmith.

14½' DOUGLE EAGLE, 1973 50 horse Merc, full top, trailer, $1600. 478-8057.

WANTED ROSS FLASHER, sounder or transistorized Echolite. Must be good. 478-2049.

WANTED 2 EXHAUST MANIFOLDS for Chrysler M45 Marine Engine. 656-1425.

¾" AIREX FOAM $36 per sheet. Phone 385-0182 after 6.

NEW BELOW COST 2 VOLVO ENGINES, 280 legs and panels, 474-2704.

22' K & C, FULLY EQUIPPED for cruising and fishing, low hours, $8500. 592-2703.

WESTPORT YACHT SALES at Westport Marina 656-5832

37' FIBERGLASS COMBINATION Palmer hull, 8 ton A license, $80,000. 479-0764 evenings.

42' TROLLER "VIKING PRINCESS". Phone after 6 p.m., 642-5094.

80 BOATS and MARINE

Cedar Grove Marina

1976 BAYLINER SARATOGA HT. Like new condition, 280 hrs. 225 Volvo, 24" Bennett Tabs, Swim grid and dinghy, C.B., Sounder, full instrumentabion, many more extras. $15,500

TERIBIL 32' LUHRS, 165 Perkins diesel, Fibreglass hull, cmnd. bridge, 13' beam, radio tel, sounder, auto pilot. An excellent sea boat. $34,800

GOLDA-SAIL 26' BUCCANEER, 15 HP elec. start O.B., full standing head room, sleeps six. Fireplace, shower, enclosed head. All fibreglass cons. $13,500

22' REINELL, 60 hrs. $10,500
22' K & C Cmnd. Br. $13,500
25' OWENS and boathouse $13,500
30' CHRIS. Near new power $15,900
33' CHRIS. Cavalier $21,000
36' SHEPHARD. Very clean $39,500
32' DISP. CRUISER $14,900
26' NORTH SEA diesel $22,500
SAIL
29' DRAGON and trailer $5950
31' C & C Corvette $24,900
35' CORONADO Cent. cockpit $69,500

CEDAR GROVE MARINA
Your Sidney Dealer for ZODIAC BOATS ON DISPLAY 7 DAYS A WEEK "Located on the highway just before Swartz Bay" "The Green Boathouse" 656-2580

A few selections from our many National Listings
SAIL
GRAMPIAN 26. Built 1972. Near new Merc. 9.8 o-b. 5 berths. Full headroom. 5 sails incl. spinnaker. A well found boat $14,800
VIKING 33 sloop built by Ontario Yachts. Fully race equipped. Farymann diesel. 5 berths. 6 sails incl. spinnaker. Furnace. An exceptional craft. $39,000
POWER
ALBIN 25. A choice of 3, all with the 36 H.P. Volvo diesel. The ideal economical family cruising boat. 9 knots cruise and 1 gal. per hour. From $25,500.
CANOE COVE 36. Twin Perkins 160 h.p. diesels. Exceptional in every way, this boat could be exhibited at a Boat Show today! $79,500
West Canada agents for Grand Banks, Fisher, Moody, Albin, Sisu oand Pacific Pilot.
For further information on these or our other numerous listings call DICK CHUDLEY or LUKE KYNASTON
NATIONAL BOAT SALES LTD. 2060 White Birch Road, Sidney, B.C. V8L 2R1 Tel (604) 656-3966 AND ALSO AT False Creek Vancouver

PELAGIC PACIFIC INDUSTRIES (1974) LTD. A COMPLETE STOCK OF FIBERGLASS AND EPOXY MATERIALS Z SPAR MARINE PAINTS 428 E. Burnside VICTORIA 386-1811 386-7814

JANUARY CLEARANCE In-Store Specials SAILTREND 1157 Newport 592-2711

Van Isle Marina BROKERAGE LAUNCH RAMP FUEL DOCK Vacuum pump oil changees, complete line of filters. Open 7 days a week, 8-5 p.m. VAN ISLE MARINA CO. LTD. Tsehum Harbour 656-1138 Box 2130 Sidney, B.C.

COVE YACHTS MAPLE BAY SAIL: Cal 20, $5,000. Bivacity 20, $6,250. PV 23, $10,900. San Juan 24, $12,500. 37' DSL Ketch, $44,500. 47' off shore Ketch, $66,750. POWER: 30' Live-aboard, $10,500. 33' Diesel, $18,500. 25' TS Comd. Br. $24,500, 32' TS Diesel, $39,800. These and more good values. Cove Yachts (1976) Ltd., Maple Bay, 748-8136, 748-3242.

ESTATE SALE 37' Grand Banks type design diesel troller. Custom built for SEBASTION CABOT just now completed. Superb craftsmanship and a cruise speed of 12½ knots. For viewing and information please contact John Allen, Van Isle Marina, Sidney, 656-1138.

1977 24' Sea Ray Command Bridge, 40 hrs. since new. VHF radio, f.w.c., sounder, dinghy, the works. Replacement new over $30,000. Cash price $25,900. 5 other command bridge boats, various sizes and makes in stock. Bob Whyte Marine, 656-7286. Corner Harbour and Resthaven in Sidney.

Clearance Prices ON ALL REMAINING '77 Mercury Outboards MULLINS MARINE SALES LTD. 382-1928 925 Yates St. 382-4515

92 SPORTING GOODS

Robinson's
WE AIM TO PLEASE Don't miss the Super Specials on S and W revolvers: 122 Kit guns $139; .38 SPL Chief Special, $124; brand new in the box.
RIFLES Husquarna 7mm Mag. 6x, $349; Win. Buff. Bill Comm, 30-30, $295; B.S.A. .243 4x, $269; Win. .22 mag lever, $215; H. and R. 45-70 S-S, $129; Stevens 30-30, $69; Krico .308 4x, $319; Win. Mod. 70 .300 Win. mag. $289.
SHOTGUNS Win. 12G auto., $289; Win. 16G pump, $154; Ranger 12G O-U, $199; CZECH-BRNO 12G O-U, $349; Mossberg .410 pump, $179.
PISTOLS Beat the price increase on S. and W. .44 mag Nickel 8⅜, $439; K22, $249; 357 mag Mod. 27, $389.
Lay-a-way Now No Interest Hunting Fishing Camping 1307 Broad 385-3429

Gordon's Sporting Goods 1030 Hillside at Quadra Phone 382-5815

New Year Special. Remington model 742 semi auto. rifle, available 30-06 and 243 Win. Reg. $306.75, Special $254.95 also Remington 742 BDL deluxe semi auto rifle, available 30-06 and 308 Win. Reg. $330.50, Special $274.95.

RIMPAC DIVERS Ltd. Next open water scuba diving course starts 6th of February. Enrol now at the shop at 9018 Fifth Street, Sidney, or phone 656-6313.

92 SPORTING GOODS

INTERNATIONAL KNIVES
Weatherley L-H 300 mag 26", R-H 300 mag 24 and 26" Vanguard R-H 270 Cal and 7mm mag. Carl Gustaf 30:06 Cal. BRNO 308 Cal. Mini 14,223 Cal. Beretta 12 ga. O-U HK-91 308 Cal. Erma Navy Luger 22 Cal. Vostok, 22 Cal. Target pistol. Original Flintlock Pistol. SPECTACULAR Kershaw Folding Field Knives! 574 Yates St. Ph. 383-2422

PLAY-MOR Billiard Tables, Shuffleboards Cues and Accessories Poker Table Tops for Card Tables FOOSBALL TABLES Factory to you—and Save! 384-3332 517 KELVIN RD.

FRANK WHITE'S SCUBA SHOP 832 Fisgard 385-4713 N.A.U.I. scuba courses starting every month. N.A.U.I. advanced diver programmes starting in February. Diver rescue; marine biology; underwater photo; underwater navigation.

DO YOU SKI WELL ENOUGH TO use my skiis? I don't. I have a nearly new pair of high performance Rossignol Condorde 195's in excellent condition, $175 with bindings, $150 without. Trades I can learn on considered. Phone Tom at 595-7472.

WEIDER SUPER SET, 520 LBS. weight lifting set, homemade bench, value over $700. Asking $250. Kneissell, 195 cm skiis, Tirolia step in bindings, U.S. Olympic team racing poles, used 3 times, $150. Call after 5 p.m. 656-2688.

TWO PAIR ARLBERG PRO Mark II skis, 190s and 200s, step-in bindings, etc., poles, women's boots size 7, men's size 10, also ski rack, 2 convert trunk luggage rack to skis, good quality, never used. 642-5368, 387-1567 (Ted).

SCUBA GEAR Nemrod reg. $55; U.S. Diver speargun, $30; Sportsways tank and backpack, $60; Farmer John wetsuit, $75. 477-0604.

HIGHLY ENGRAVED F. R. WILH Heym Drilling. Excellent condition. Mannlicher Schroenaur model 1900 cased by Joseph Lang. No triflers. 477-6534.

FOOSBALL GAME Pool tables, 2 part cues, Aco Enterprises Ltd. 8 to 5, Monday to Friday, 384-8913.

AFTER SKI BOOTS IN GENUINE Sheepskin from $29.95. Merino, The Sheepskin Specialists, Lower Commerce Mall, across from Eatons on Douglas.

SKIIS FOR SALE, 165 CM YAMAha light blue All Rounds with Solomin S bindings, excellent condition, $150. 382-6360.

CROSS BOLT 140 POUND HORton magnum, $100. 656-2608 after 5:30.

DYNAFIT SKI BOOTS, 9½ M, used twice, $170 new, $140. 383-3198 or 598-7236.

SET MEN'S LEFT HAND GOLF clubs, with bag, used 5 times. 595-6601.

COMPLETE SET OF SCUBA gear plus extras $300, Bushnel 2.5X scope like new $25. 642-3759.

MUNARI SKI BOOTS, SIZE 9, $225 new, asking $160. 592-3193.

LANGE SKI BOOTS, SIZE 8½ EXcellent condition, only $40. 479-3980.

BOYS SKI OUTFIT SIZE 8-12, good condition, 384-3690.

93 CAMERAS, SUPPLIES and PHOTO FINISHING

ASK ABOUT OUR NEW COLOUR AND BLACK AND WHITE DARKROOM CLASSES STARTING JANUARY
Bill's Photo Supply 1675 Douglas 383-7443 New Hours 9-5:30 Thurs. and Fri. 9-9 LANGFORD STORE NOW OPEN 800 GOLDSTREAM AVE. OAK BAY STORE ALSO NOW OPEN 2047 Oak Bay Ave. 592-3122

PHOTO CLEARANCE Young's are closing out their camera dept. — our entire inventory is on sale at near or below cost.
Dark room supplies 35% Off
Movie projector 40% Off
All Remaining Lenses 40% Off
Gadget Bags 40% Off
Denim Bags 60% Off
Movie Cameras 70% Off
YOUNG'S Sales & Service 784 FORT 382-5512

ROLLIE 6x6 Used Rollie SL-66 W-80 mm Distagon (Compur Shutter) and accessories. As new. $1295 YOUNG'S Sales & Service 784 FORT 382-5512

PHOTO CLEARANCE Limited quantity of Bell and Howell 135 MM 2.8 multi coated lens for Canon. Originally $139.95. CLEARANCE PRICE $89.95.

A COMPLETE DARK ROOM SET. Brand new Meopta Opemus III enlarger for 2¼x2¼ and 35mm negative with lenses, easel, colour head. Also trays, chemicals, etc. Value over $300. Asking $150 firm. After 5, 656-2688.

EUMIG REGULAR 8MM MOVIE projector in excellent condition, one of the more expensive models, 15-25mm zoom lens, adjustable speed, etc. $75. 477-1327.

4x5 S.C. VIEW CAMERA, COMplete with lens, film holders, Polaroid back and tri-pod, $490., Dark room equipment, 477-7329.

PENTAX S WITH TELEPHOTO, wide angle, doubler, close up tubes, slash $180. 477-3885.

POLAROID 330 CAMERA OUTfit, flash, case, self timer, $100 complete. 477-0315.

25 SAWYER EASY EDIT SLIDE trays, as new, 40's, $1 each, 383-2254.

ASHIA PENTAX SPOTMATIC 1000, like new $150 firm, 592-1723.

96 RANGES, STOVES and FURNACES

LUNDS 386-3308 926 Fort St.
AUCTION Tuesday 7 PM
Moffat 30" Range
Viking 24" Range
Viking Auto. Washer
Inglis Auto. Dryer
APPRAISALS For All Purposes AUCTIONS Tuesday and Friday

BIG SALE NOW ON. COME early for good selection. Fireplaces, box stoves, fireplace screens and tool sets drastically reduced. Vancouver Island Stove Shop, 847 Goldstream Ave., 478-0322, Victoria, (Langford Hwy. 1A). Closed Mondays.

OIL RANGE GOOD CONDITION, plus oil barrel and stand, one year old hot water tank, oil fired. 478-0950.

96 RANGES, STOVES and FURNACES

WHITE 30" MOFFAT RANGE, older model, but in good working order, except for clock and timer, $65 or offers, 477-1697.

3 YEAR OLD AIRCO FURNACE with Honeywell purifier, includes ducting, offers, 598-5659.

FOR SALE: 30" WHITE MOFFAT range, good condition, $60. 652-3192.

DELUXE MODEL FINDLAY electric stove, two ovens, $200. 652-4303.

97 FURNITURE

MATTRESSES INVEST IN THE BEST INVEST IN REST B.F. Goodrich foam rubber mattresses guaranteed for 20 years. Latex foam rubber automatically adjusts to variations in weight giving even support the full length of the spine. They are comfortable, cool, hygenic and are made in a fire retardant ticking. 3'3", $129 — 4'6", $149 — Queen, $199 — King, $269. Box springs to match. Polyfoam mattress topper pads, single $8.55, double $11.85. Queen $14, King $17.75. Angle iron bed frames with rug rollers $34. IMMEDIATE DELIVERY GREGG FURNITURE 2300 Douglas 388-7365

VILAS GENUINE VILAS FURNITURE WE SHIP Anywhere in B.C. Brochure on Request NOW ON DISPLAY All new Emberglow finish CONTINENTAL FURNITURE 716 Johnson St. 386-2458

RIGA RIGA RIGA RIGA UPHOLSTERY SALE 20% off all "American," "J. Ennis", "Kobe", "Woeller", "Midco" and "Sanderson" fabrics. or Choose from our stock of quality fabrics from $4.95 yd. For free in home estimate with samples call RIGA UPHOLSTERY, 383-7621 or 384-6013 eves.

A great big hurray! At long last our container has arrived, and we are busy getting everything ready for viewing, open till 9 in the evening. Hopefully, we will have our release from customs by Friday. So, come now and browse through 9 rooms of nice pieces, tables, sideboards, bedroom suites, occasional tables, financing available O.A.C. Mastercharge, Chargex, open 7 days and nights, just a nice drive from town, 15 mins. to Pete's Place, 786 Goldstream, 478-6000.

OLD ENGLISH FURNITURE AND collectables direct from Great Britain. Shop around, compare our container prices. We sell our furniture as quality good solid wood furniture at affordable prices not antique prices. We're a short 15 min. from town, 10 from Woolco. Open 7 days and nights for your convenience. Financing available OAC at dept store rates or 90 days interest free option, also Chargex, Master Charge. Pete's Place, 786 Goldstream, 478-6000.

WHAT CAN YOU BUY NOW TO make money on next year. Washstands from $75; china cabinets from $99; 3 pc bedroom suites from $199; Draw leaf tables from $99, etc. at Axiom Antiques, 546 Herald, 383-4214.

IMPERIAL LOYALIST SOLID birch, maple finish poster bed, 6-drawer dresser, with framed mirror, 2 night tables with drawers and shelves, like new, $500. 2 Huricane bedside lamps, $50. each, 658-5775.

UNHEARD OF REDUCTIONS ON new stock. Drop by and see the low prices and put your name in the jar for our free surprise draw at Axiom Antiques, 546 Herald, 383-4214.

LARGE 3 PIECE GREEN SECtional chesterfield, lady susan and end tables $450 or offers. Large oak hexagon coffee table $250 or offers. Both as new. 478-1962.

NATURAL WOODCRAFT Shawnigan Lake Solid — pine Canadiana style dresser, $350. "Built the way they used to" 112-743-4411

BEAUTIFUL MINT CONDITION, practically unused; Vilas loveseat $325, (save $169); Sprague and Carlton maple swivel chair, $169 (save $76). 598-4808.

Fine quality PROFESSIONAL FURNITURE REFINISHING and antique restoration at reasonable prices. 20 PER CENT OFF. All work during January 598-1715.

50 PER CENT OFF TEAK AND pine furniture, cabinets, tables, chairs, lamps, etc., Kristiansens Furniture, 3197 Quadra St., 384-2280.

EXTRA LONG GOLD CHESTERfield; 24" colour TV and stand; kitchen set, all good condition, 6 months old. 478-2318.

OFFICE FURNITURE, matched set desk, shelf unit, lamp table, $400 complete, or will separate. 477-0316.

Office Desks 6—30"x60", new. Private. 656-5929.

WARDROBE ADJUSTABLE shelves, Phillipine mahogany, ideal for dressmaking, 48" wide, 68" high, 21" deep. 478-1974.

BEDROOM SUITE FOR SALE comprised of bed, box spring, mattress, dressinng table and tall boy. 385-4870.

TEAK DINING ROOM SUITE, "Pit" style chesterfield suite (3 pieces). Best quality, almost new. 658-8491.

1 TWIN-SIZE BED, 1 MONTH old, excellent condition, $90. Ask for April, 9-6, 388-6264. After 6, 383-0424.

TWIN BEDS WITH GOOD frames and brass plated scroll headboards, $100. 388-4994.

CHESTERFIELD, MATCHING chair, attractive floral pattern, $225. 595-7692.

GOOD QUALITY FURNITURE AT low, low prices. DODD'S FURNITURE, 2563 Quadra, 388-6663.

GOLD CHESTERFIELD AND chair and single bed. Phone 385-0161.

MATCHING KROEHLER LOVE seats, $150; pair step tables, $25; 478-4286.

WANTED—ROUND TEAK DINing room table, with extra leaves. 388-6904.

BLUE BRITISH INDIA RUG, $150, chesterfield and chair, $225, box spring regular size, $35, 384-1289.

SAGERS' — VICTORIA'S LARGest selection of colonial furnishings. 1802 Gov't, 386-3841.

WANTED HIDE-A-BEDS IN ANY condition for re-upholstering. 474-1094.

ITALIAN PROVINCIAL CHESterfield and chair, good condition, 598-7076.

BROWN NYLON TWEED CHESterfield and chair, good condition, $325. 479-3105.

KITCHEN TABLE WITH 4 chairs, wood, $35. Phone 478-5360.

OLDER UPRIGHT WALNUT china cabinet, $100. 382-5318.

CUSTOM BEDS: CAPTAIN'S $120; Mate's, $115; Bunks, $100. 479-7400.

1 COUCH HIDE-A-BED USED only 1 month, 479-6094.

98 TV, STEREO, RADIO SALES and SERVICE

YAMAHA NS 670 SPEAKERS, EXcellent condition, $375; pro-linear stage 4 speakers. $150. 592-6921.

ELECTROPHONIC CONSOLE stereo, 8 track, dark walnut, $200. 477-9713.

CONSOLE STEREO, GOOD CONdition. $175. 474-2578.

GARNET PA SYSTEM, $225 OR best offer. 479-5161, 479-2266.

98 TV, STEREO, RADIO SALES and SERVICE

939 "C" Esquimalt Independent Buyers Discount Service Ltd. 383-1780 Colour TV - Stereo Panasonic Harmon/Kardon Dynaco/Dynakit JBL Speakers Technics Havin' Trouble Findin' Time? We Are OPEN Ten 'Til Nine! Monday thru Friday Saturday 10 til 6 p.m.

RENT TO OWN 1977 20" ELECTROHOME COLOR TV NOTE: Rent to own also available for 26" console TV. 3 year warranty on all parts and labor and 6 year warranty plan on the picture tube. Call CITY CENTRE TV OPEN 10 A.M. - 9 P.M. 6 DAYS A WEEK 477-6971 Next to K Mart in the Mall

O&O sound ESS DBX SHE JBL 641 YATES 385-1461 Till 9 Thurs., Fri.

SAVE $60 Brand new Roberts push button AM-FM radio and 8 track (in dash). Reg. $169.95. TO CLEAR $119.95. Expert installation available. B.C. SOUND & RADIO SERVICE 931 FORT 383-4741

TV RENTALS 14-20" Colour— Colortron 3180 HARRIET 383-9113

WE WOULD LIKE YOU TO come in and take part in our January clearance sale. Many items reduced to save your dollars, TV's, stereos, speakers by Philips, Hitachi and Noresco. ELECTRON TV SALES and SERVICE, 100 Burnside W. 383-5432.

JANUARY CLEARANCE OF Console Stereos, Telefunken, Philips and Hitachi. ATLAS STEREO AND TV 763 Fort St. 385-2712

SAVE $$$ Pioneer amp-mod 8100, PL 55X turntable, two Yamaha speakers. 595-3176.

SANSUI RECEIVER AND SPEAKers, 8080, for $550, or 771 for $325, SP 1200 for $350, all under warranty. 479-0571.

NORESCO QUADRA STEREO component set and stand, 4 speakers, 8 track, all accessories, as new, sacrifice, $425. 477-9713.

TV MID BAND CONVERTER, brand new, $100; Video TV pong game, $40. 477-0316.

AKAI GX270D REEL-TO-REEL Pioneer amp and turntable and speakers. 384-7046.

SACRIFICE — SANYO DCX 2000K amp, turntable, four speakers, 50 albums. $350. 385-6237.

SONY TC—24 SA CAR STEREO AM—FM stereo cassette. Phone 477-6735.

TV, BLACK AND WHITE, WITH stand, good condition, 2½ years old, not used much, 598-8176.

6-YEAR-OLD ADMIRAL TV, 26" console colour, very good condition, $250. 658-1183.

17" SONY, TELETRON COLOUR, slim line, TV and stand, $300, 477-9713.

PANASONIC COLOURED TV, portable 21", late model. Sacrifice, $250. 388-0689.

SWAP, BUY DISCRETE QUAD records and tapes. No rock, 385-1668.

12" SONY COLOUR TV, A-1 CONdition, $350. firm. 652-5717 or 383-6171.

19" ZENITH COLOUR TV AND stand, $300. 477-9713.

DETSON 8 TRACK CAR STEREO, $20. 598-3266.

99 GROCERIES, MEAT and PRODUCE

PURE CLOVER HONEY 69c lb., 5 lbs. and over, under 79c. Also buckwheat, 95c lb. Fireweed, 90c lb., 5 lbs. and over, under 80c. Save, bring containers. Closed Sundays. Hall's plants and Produce, 4649 West Saanich Rd. 479-9660.

ALBERTA MEAT MARKET Sides Gr. A. choice baby beef. 180 lb. avg. 99c lb. Hind quarters $1.19 lb. Cost per pound increases due to trim, etc. 1811 Cook 383-8552

SCOTCH MEAT SPECIALTIES AT McCOLLS Black puddings, meallie puddings, haggis, slicing sausage, Scotch meat pies. PARLIAMENT MEWS Ste. 5—230 Menzies St. 382-1611

LE COTEAU FARM You can still buy good apples for 20c pound and less. Small for juicing, 5c pound. 304 Walton Place, off Oldfield Road. 658-5888.

ZENITH "CIRCLE OF SOUND" stereo set, AM-FM, phono, complete with matching stand and two speakers. Excellent condition and tone. $200. 592-9605.

SONY STEREO COMPONENT set, AM-FM phono, two 2-way speakers, plus two large 12" separate bass speakers, complete set $300. 592-9605.

AKAI REEL-TO-REEL, EXcellent condition, $450 or offers. 598-7383.

GILSON MEATS Grass fed sides of beef, 79c, hind quarters 99c, 385-4742.

100 MISCELLANEOUS FOR SALE

BASEMENT SALE, ITEMS MUST go, so make an offer. 3, 4, 5 and 6' light oak bifold doors, dead bolt locks, closet shelf brackets, miscellaneous finishing materials, records, record stand, cassette recorder with 2 speaakers (can also be hooked up to stereo amplifier) radios, motorized mitre box and other tools, plus miscellaneous items. Saturday Jan 21st and Sunday 22nd. 10-5 p.m. No. 15-7675 E. Saanich Rd. 652-9952.

ANTIQUES, OAK HALL STAND, $295; pine wardrobe, $80; oak chairs, Duncan Fyfe suite, $375; brass sun goddess, $350; Admirals 26" colour TV, $315; appliances, beds galore, set of 4 mag wheels, $300; Bell and Howell movie projector and camera, $225; numerous miscellaneous items. Bills Bargain Barn, Craigflower and Tillicum, 384-5235.

KENMORE 1975 AUTOMATIC portable washer, family has outgrown this apartment size portable, ideal for small family, just roll to sink, connect to faucet with adapter, new pump and water level control, fully covered by in home service, to April 3rd by renewable Sears maintenance agreement, $110, 652-3110.

WHITE OVAL 5-PIECE DINETTE suite, $115; swag lamp, $15; excellent condition. 592-7418.

100 MISCELLANEOUS FOR SALE

BARGAIN ANNEX

(Lower Main Floor of STANDARD FURNITURE)

NEW & USED

NEW — Carpet samples from 25c
NEW — Teak wall bookshelves with drawers 29"x13"x72" $125
USED — 5-pce. dinette $59
USED — Chrome kitchen table $19
NEW — Large teak dining room table $175
USED — 39" Vilas buffet and hutch, mint condition $259
USED — 2-pce. Colonial floral chesterfield suite, slightly used $489
NEW — Large selection of table lamps from $18.90
USED — 3 pce. bedroom suite $299

FREE DELIVERY
Come and Browse Around

Trade-Ins Accepted

CREDIT TERMS AVAILABLE

737 YATES
382-5111

Mais 385-2435

Guaranteed Used
GE deluxe aut. washer $138
30" Moffat deluxe range $125
30" range $ 98
Apt. size fridge $ 48
Spin washer-dryer $ 68

CLEAROUT
1977 SPEED QUEEN DRYERS. $298.
(with trade)

1821 COOK

OUR NEW SHIPMENT IS HERE! Rare finds. An oval Loo table that hasn't been cut down and still has tilt top. Beautiful inlaid burled walnut, $895. Chaise lounge, $499.95. Oak wardrobe, $99.95. Finely inlaid mahogany wall clock. Special $399.95. Financing available O.A.C. Open nights and Sundays. 15 minutes from town 10 from Woolco. Pete's Place, 786 Goldstream. 478-6000.

DID YOU KUOW

That grass can grow 6 inches in the time it takes to service your lawn equipment during the spring rush?

TORO—LAWNBOY

KEN PRASING EQUIPMENT
478-9313 934 Goldstream Ave.

AVOCADO FRIDGE, FREEZER on top, $260; occasional chair, $25, curtains, stove, $30; cabinet sewing machine, $40; fish tank, $25; black and white portable TV, $45; black and white console, $30; cabinet stereo, $28; double bed, $40; single, $22; metal bunk bed frames, $15 a set. Plus miscellaneous. Phone 383-5585, after 5.

OWN YOUR OWN WASHER — $10 monthly, no money down, no payments til March, 36 months OAC. Hoover Twintub, cash price $249.95. Call Ike at DeJong Appliances, 478-9521, for one week free trial. Remember, your old washer is worth money at Ike's when you buy a new machine.

BEAUTIFUL OLD 9 PIECE MAhogany dining suite, old walnut piano, both in excellent condition, unique 5 piece white bedroom suite, leathered top mahogany lamp table, new lawnmower, girl's bike, guitars, violins, and covered barbeque, 592-6105.

MOVING, DINETTE SUITE, pink drapes and bedspread, table cloths, wooden and tupperware canister sets. Stainless steel thermos, gold bath mat set. Boys skates size 4. Hockey equipment. 2-doors. 478-7606.

HIGH-BACK SWIVEL ROCKER, burnt orange velvet, new condition, $75. Lady's luggage, 3-piece, $50. Front door with glass inserts, $25. Wanted: Heritage dishes (Myott). 382-9494.

2 GALLON PRESSURE PAINT pot, $25; auxiliary heater for van interior, connects to regular heater, $50; red vinyl van seat, 66" long, $65; 592-9605.

USED ADVANCE CONVERTOMAtic No. 20 floor scrubber. For details contact Mr. Keeler at 385-5756, weekdays.

DANBY-IGNIS
Small refrigerators and freezers. R. B. Baker Appliances Ltd., 479-8264.

CONSOLE STEREO, EXCELLENT condition, $85; Hide-a-bed, black vinyl, double bed size, very good condition, $95. 385-2907.

SINGER SEWING MACHINE, OLder electric model, $40 or best offer. Regina electric broom $20. 385-7942.

BRITISH AVOMETER MODEL 40, $15. 10' fiberglass runabout, $90. Both good. Call before 9 p.m., 479-1587.

HOT WATER OIL FURNACE, tank, $150, dining armchair, $20, arborite table, $15. French door, jamb, $25. 656-5963.

NAUGAHYDE AND TEAK couch and chair, oil furnace, miscellaneous handyman's things. 595-8538.

SET OF HARVARD CLASSICS, 50 vols. $1.00 per volume or best offer. 598-2182.

YOUTH BED AND MATTRESS with matching curtains and bedspread. 658-8377.

OLDER BUT USABLE 60" SIMmons mattress and box spring, $30, 383-3951.

39" BOX SPRING AND mattress, brass headboard, as new $75, 477-9713.

OLDER FOUR PIECE CHESTERfield suite and one ¾ Hollywood bed with mattress. 477-4229.

8" BEAVER TABLE SAW ½ HP, $135, skill saw and sander. 595-3742.

SMALL FREEZER, KITCHEN set, bathtub, good condition. 477-4531.

ANY OLDER STYLE PRINTED material and clothing. 386-8652.

REMINGTON ADDING $45, 4 chairs $35, card table $11, 383-1927.

VIKING FRIDGE, WHITE, $95, phone 477-9713.

OLIVETTI, TYPEWRITER, DESK model, line A 88, 477-9713.

MEN'S COWICHAN PULL-OVER sweater, size 42-44, $65. 652-5725.

PICTURE FRAMES, 12C PER inch pickup and delivery. 386-9756.

4 HARNESS TABLE LOOM, 30", like new. 385-0044.

MARQUIS TENT AND FRAME, 16'x24'. 384-4722.

LARGE WHITE FRIDGE, GOOD condition, $130. 478-7990.

JADE PLANT 3½' TALL, SINGLE stem, $85. 477-8251.

ONE N GAUGE RAILROAD layout, on 4x8 table, 478-3339.

100 MISCELLANEOUS FOR SALE

OLD ENGLISH FURNITURE AND collectables direct from Great Britain. Shop around, compare our container prices. We sell our furniture as quality good solid wood furniture at affordable prices not antique prices. We're a short 15 min. from town, 10 from Woolco. Open 7 days and nights for your convenience. Financing available OAC at dept. store rates or 90 days interest free option, also Chargex, Master Charge. Pete's Place, 786 Goldstream, 478-6000.

ANTIQUE WHITE SEWING MAchine, $3; child's car seat, $2; gas lawnmower, needs work, $5; Burnsomatic propane camp stove and lantern, $5 each; upholstery batting, $2; two tri-lite floor lamps, $3 each; table lamp, $3; 7x7 tent, $15; miscellaneous panelling and plywood, $10; baby back pack, $3; inside door, $5; small wooden windows, $5; drapes, twin spreads and ruffles to match, $20. Phone 384-7366.

PS

"THE PLASTIC SHOP"
2105 DOUGLAS ST., 386-1477. ONE STOP SHOPPING FOR ALL PLASTIC PRODUCTS, Industrial Plastics.

GIANT BASEMENT SALE. TWO big for a garage, five families have contributed to this huge sale. Everything you ever wanted from oar locks to a washing machine, even a stuffed alligator! All marked at low, low prices, we don't want anything left. Saturday and Sunday 12-4. 385-8367, 3546 Savannah.

TWO STEEL JACKET BRICK lined incinerators manufactured by Perry Evans, sizes 3 and 4 bag capacity. Fly ash screen and smoke pipe. Any reasonable offer accepted. To view phone 478-3644 from 8 a.m.-3:30 p.m. Evenings 652-3119.

JANUARY CLEARANCE
Philco colour 20" portable televisions at $379; Admiral micro ovens $449. ACTIVE FURNITURE, 556A David St. 382-8274.

CHESTERFIELD AND CHAIR, blue, 3-cushion seat and back. Good condition, slightly faded. $125. Blue leatherette recliner rocker, good condition, $45. Avacado swivel rocker, good condition, $30. Westinghouse portable dishwasher top load, $125. Call after 5, 478-3796.

Areca Palms
4' tall. Reg. $30. Now $15. Call or visit Plantarium, lower Commerce Mall, next to View Parkade. 383-6222.

CLEARANCE
FILING CABINETS
4 drawer letter size $105, 4 drawer letter size $115, 3 drawer legal size $95, several stax on steel cabinets $100 each. All new. 477-8277.

MOVING — OLD OAK BUFFET and mirror; walnut veneer dining room suite, 6 chairs; 9x11 pattern rug, chrome kitchen set with 6 chairs; fridge; stove; 2—650x13 tires and rims, other household effects. 479-1287.

WOODEN BABY CRADLE, $35. Change table, $20. Desk, $60. Lamp, $5. Chair, $5. Low light movie camera, $50. Wringer washing machine, $35. 386-9739 after 5 p.m.

MICHELIN TIRE, SR 185-70, 13ZX, $60; propellor for Merc. cruiser, inboard-outboard, diameter 15½, pitch 19, $40; trailer mirror, bracket type, $15; car radio, stereo with speakers, $20. 656-1257.

BLACK PERSIAN LAMB COAT, $100; backgammon game, new, $25; umbrella plant, 7 ft. high, healthy and still growing, $40; metal detector, $125. Phone 385-0090 after 2 p.m.

OAK DINING ROOM SUITE, $650; aquarium, 10 gal., $20; girl's CCM bike, $20; Honda 50, $135; bird cage, $10; electric guitar, $110; 17" English saddle, $175; gas model plane, $12. 652-1660.

KING SIZE BEDROOM SUITE; white-gold bedroom suite; out door furniture; Fleetwood console T.V.; large tropical plants; leather hide a bed; gold velvet chair; 1293-Camrose Cres., off Maplewood.

CONSOLE STEREO, GOOD CONdition, $175. Old chesterfield $30, old makeup dresser and seat $60, antique Beatty copper tub wringer washer, $60, miscellaneous. 474-2578.

UTILITY TRAILER, CARWASH sponges, top oil, electric heater 220, 4" belt sander, porta toilet, house jacks, home canner, electrical and plumbing misc. 1222 Glyn Road.

FOR SALE: KITCHEN TABLE (2 leaves) 6 chairs, $70; single bed, maplewood headboard, $75; coffee table $15; end table, $20; student's desk, $40. Phone 477-4023 between 5:30-6:30 p.m. Cash only please.

MCCLARY EASY WASHER, EXcellent condition, $110; kitchen table and chairs, $20; Eaton's rotary lawnmower, $25; Inglis 3-speed Moulten bicycle, $75. 656-6466.

ONE TWIN BED AND HEADboard with Seally mattress and box spring on steel frame with rollers and one Oriental type area rug, 8'3"—11'6", both excellent condition. 595-6474 or 595-8595.

1 UTILITY TRAILER PROFESsional make, very strong, $170 or offers. 2 marine toilets, good, 3 boxes floor tile and tile cement, washbasin and taps. Offers. 478-2049.

J. R. PIPES
Business Systems
New rental programme on high speed copiers by the day or month.
1121 Fort St. 386-7728

TIRE CHAINS, 800X14, NEVER used, $25. Oxford trumpet, $35. Indian tee-pee, cost $600, used once, sell $350. Seefire Free-standing Fireplaces, $289. 477-6164.

FOR SALE: 1 STEREO, CONsole, radio, record player, in excellent condition, 1 Moffat range, and bunk beds will sell or swap for single bed. 595-5279.

2 FRIDGES, 24" ELECTRIC stove, automatic washer, hide-a-bed, old style overstuffed chesterfield and chair frames. 385-8385 or 388-6275 pager 732 anytime.

WOODEN DINETTE SUITE, 4 chairs, extra leaf, glass front china buffet, $175, Kenmore washer spin dry, excellent condition, $75, 477-2748.

WALL TO WALL MAUVE SHAG carpet, 11½x13. Vinyl mauve blind 63" wide. 32" round plate mirror, child's bike. 479-6779.

BROTHER SEWING MACHINE with cabinet, $120, will sell separately, old Winchester 32 special, $175, 479-1772.

120 BASS ACCORDION, $60. 3-gallon crock, $15. Electric heater, $5. Stereo loudspeaker, $6. Phone 383-1781.

GOLD COLOURED FRIDGE, stove, deep freeze, washing machine and dryer and miscellaneous. 388-4409.

BIRK'S ½ CARAT LADIES DIAmond ring, excellent quality, first $450. 385-5131.

GREEN FLORAL DROP END loveseat, garden wheel barrow, 4 and 6 gal. crocks. 383-2686.

PERSIAN STYLE CARPET, SEVeral sizes, very reasonably priced. Clearance. 385-4286.

PITNEY-BOWES ADDRESS-O-gram, good condition, best offer or $60. 385-8549 after 6.

ONE LEOPARD SKIN AND ONE zebra skin, both beautiful and in good condition. 743-5567.

FOR SALE, ONE 12" BUTCHER Boy meat band saw, one 2½'x6' nylon meat cutting table, 642-3950.

82 SAN JOSE. MISCELLANEOUS, 11 to 4 weekdays. Wanted, cement mixer, utility trailer.

ONE ELBOW CRUTCH, AS NEW $15. 477-1678.

FLUORESCENT FIXTURES AND store shelves. 385-4522, 85-2337.

10" RADIAL ARM SAW, LIKE new, $300. 385-1150.

2 GOOD QUALITY MOTORCYCLE helmets, $30. each, 384-8475.

ACETYLENE WELDER, GAUGES, hoses and tips, offers, 383-2913.

UTILITY TRAILER FOR SALE. 479-4447.

HOUSEHOLD EFFECTS, TWO suits size 12. 595-8004.

ANTIQUE GARAGE DOORS with track, 382-5077.

FRIDGE, $100, STOVE $60, phone 384-2858.

WATERBED FRAME AND accessories, $250. 388-5972.

100 MISCELLANEOUS FOR SALE

Mel's BARGAINS

USED FURNITURE JANUARY
PRE-INVENTORY SALE

	WAS	NOW
Simmons Hideabed	$225.00	$185.00
Propane dryer	$295.00	$195.00
Pool table	$250.00	$195.00
Mahog. hall stand	$225.00	$175.00
5 pc. Wal. dining ste.	$225.00	$175.00
Telefunken stereo	$195.00	$165.00
Oak Steno Desk	$150.00	$ 99.50
3'3" wicker bed	$150.00	$ 75.00
Hoover spin dryer	$ 95.00	$ 75.00
10' mantle fireplace and bookcase	$ 89.50	$ 49.50
Crank gramophone	$ 85.00	$ 50.00
3'3" cast iron bed	$ 79.50	$ 49.50
8 MM movie projector	$ 75.00	$ 45.00
Curved store counter	$ 75.00	$ 45.00
Pair blond dining chairs	$ 65.00	$ 49.50
Italian Prov. dining chair	$ 60.00	$ 35.00
Painted blanket box	$ 60.00	$ 39.50
Glass shelf display cabinet	$ 49.50	$ 29.50
Fireplace heater	$ 49.50	$ 39.50
Vanity and stool	$ 49.50	$ 39.50

3460 Quadra 384-3152
Chargex Available

A GREAT BIG HURRAY! AT long last our container has arrived and we are busy getting everything ready for viewing, open till 9 in the evening. Hopefully, we will have our release from customs by Friday. So, come now and browse through 9 rooms of nice pieces, tables, sideboards, bedroom suites, occasional tables, financing available O.A.C. Mastercharge, Chargex, open 7 days and nights, just a nice drive from town, 15 mins. to Pete's Place, 786 Goldstream, 478-6000.

EATON'S WAREHOUSE STORE
749 View St.

terry burnett
Signcrafter
CHISEL CARVED SIGNS
SIGN PAINTING, DECALS
FULL SILK SCREEN SERVICES
652-2719 10 PER CENT OFF WITH THIS AD.

TYPEWRITERS
Student rentals. Manual $9.00 per month or 3 months for $25.00. Electric $10.00 per week or $25.00 per month.
CITY OFFICE EQUIPMENT (1976) LTD. 721 KINGS RD., VICTORIA, B.C. 386-8396 V8T 1W4

WALNUT ARBORITE TABLE and 5 chairs, $30, toaster broiler oven, $20; 3 speed man's bike $17.50; home barber kit, $10; Magnavox record player and radio, $40; teak radio and record player for parts, only $8. 385-5698.

UNIVERSAL TRADING CENTRE 584 Johnson, Upstairs Warehouse. Bargains. Tools, furniture and fridges, curios, glasswear, pictures, stereos, cameras and jewellery. 383-9512. We Buy, Sell and Trade

DO-IT-YOURSELF WOODWORKING
At Tools 'n Space, fully-equipped shop. Low cost memberships still available, 338 Catherine, 383-9600.

HIDE-A-BED, MATCHING rocker, single bed, matching vanity, recliner, auto GE washer, deep freeze, love seat, padded chairs. 382-8312, 477-5364.

USED STORE SHELVING, 36x48", Hussman shelves, 8x36" Hussman shelves, 2, 66½"x48" Hussman end bunk, 2 stanchions, 642-5229.

2 GOLD CARPETS, SHORT shag, 14'x8'8", 10'6" x 10'4", complete with underlay, used two months, like new. One recliner chair, wine colour. 656-5391.

OVERSTUFFED CHESTERFIELD (old style) and miscellaneous. Victoria Recycling Company. 385-8385, 388-62775 pager 732 anytime.

GARAGE SALE, MIScellaneous household items. Also piano. Saturday, from 9 a.m.-4 p.m. 1026 Clare St.

WHITE BROCADE CHESTERfield suite, $250. Washer and dryer, $150. King size bed complete, $150. 598-3955.

NEAR NEW, 2-DOOR FROSTfree gold Baycrest fridge, $175. Excellent condition, Kenmore portable washer-spin dryer, $150. 385-1601.

COMBINATION SET, TV stereo, AM FM radio, $175. Girl's 10-speed, $75. Spanish guitar and case, $85. 478-6519.

HIDE-A-BED AND MISCELLAneous. Victoria Recycling Company. 385-8385, 388-6275 pager 732 anytime.

23 CU. FT. MOFFAT freezer; children's exercise centre, $50; child's electric organ, $40; 479-4891 or 479-0454.

COLOUR TV, 10-SPEED BIKE, black and white TV, vacuum, table and chairs, and make-up vanity. 386-6297.

BEAUTIFUL LADIES HALF starburst diamond ring, $200, 477-9713.

SPA MEMBERSHIP, LIFETIME policy, a value over $1100 will sell $400 firm. 477-0316.

OUTDOOR INCINERATOR BARrels, ready to use; free delivery, $5.95. 383-1328.

TT GAUGE TRAIN FOR SALE AND LIONEL TRAINS WANTED. 478-8206 OR 595-1946.

2 PERSIAN CARPETS, $425 each. Phone 382-1735 after 5 p.m. or 384-3690.

ELNA LOTUS PORTABLE, LIKE new, will accept best offer. 592-4350.

FLUFF-N-STUFF
Has Indian spinners for rent. 1011 Blanshard St., 383-8012.

NUTRI-MAX AUTOMATIC JUICE extractor, $50; portable dishwasher, 477-2033.

WOOL RUG, GOLD AND UNderlay, 9x12, $60; chrome table, 6 chairs, $95; corner table. 477-8489.

SPANISH CHESTERFIELD; COFfee, end tables; hassock; statue; rug, etc. 385-0818.

PORTABLE WHITE WEStinghouse dishwasher, good working order. Phone 383-1569.

NEWER AUTOMATIC WASHER and dryer good condition, $225. 652-3000.

DOUBLE BED, MATTRESS AND spring, $85. Typewriter, $80. 1960 Fairfield Rd. Phone 598-8264.

FRENCH PROVINCIAL CHESterfield suite, $200; Electrohome stereo-console, $225. 382-8612.

VILAS MAPLE, ROUND DINING table, 2 captain's chairs and 2 mates, 598-2882 after 5.

PREFAB ALUMINUM UTILITY building, open end structure, over 1000 sq. ft. $4200. 382-4407.

BLACK AND DECKER COBRA radial arm saw and stand, $125. 384-9876.

4X8 POOL TABLE, COMPLETE Crane bathroom fixtures, old radio. 658-8893.

CHESTERFIELD $40, GENERAL Electric dryer $120, walnut sideboard, $85. 385-1733.

SIMPLICITY SUPER TWIN washer with agitator, avocado colour, like new, $85. 474-1078.

CUSTOM BUILT PLAYMORE pool table and accessories. $550. 592-3120, 658-5057.

CAST IRON CLAW FOOT BATHtub, very good condition, $20. 384-1359.

KENMORE PORTABLE WASHer, spin dryer, 2 years old. Good condition, $175. 592-9696 after 12.

FOR SALE: SINGER SEWING machine, feather weight portable with case, $50. 383-0318.

9X12 CARPET WITH UNDERLAY, bookcase. 384-9797.

WRINGER WASHER FOR SALE in excellent condition, $65. 595-8967.

SPEED QUEEN SUPER TWIN washer spin dryer. Phone 384-8713.

1 ROLL WHITE NAUGAHYDE, offers. 642-3759.

NEW KENMORE 18 CU. FT., side-by-side fridge-freezer, 386-7394.

7 ASSORTED DOORS, $55.
382-5578

1 CHEST-TYPE TOP COOLER, offers. 384-1171.

100 MISCELLANEOUS FOR SALE

COLD FEET?
Then come visit us. We have a good stock of cozy Lambskin slippers priced from just $16.95. For the sporty set we have after ski boots in genuine Lambskin from $29.95. We also stock, mitts, rugs, toys, cushions and jackets.
For the car we have luxurious Lambskin seat covers, just great for these cold mornings, and equally great for those hot summer days. Price for these start at $35 — for our economy model and range up to $97.95 for a fully custom fitted job.
All or products are made from fully washable Lampskin for easy care. Drop in and have a look around sometime soon.
MERINO
THE SHEEPSKIN SPECIALIST
LOWER COMMERCE MALL
Across from Eatons on Douglas

39" SEALY MATTRESS, BOX spring, maple headboard, as new $100; 3 pc dinette suite $29.95; Hi back sofa and swivel rocker, in nylon floral fabric $179.95; 7 pc dinette suite $48; double dresser with mirror $79.95; coffee and 2 step tables $29.95; Imperial 2 dr. fridge $175; 3 pc. tweed sectional $99.95; gold tweed Hi back arm chair $98; Braemore French Provincial sofa and chair $200.
Open nights 'til 9 p.m.
Sat. 'til 6, Sun. 12-5

TheTraders
388-6264 715 Finlayson

KILSHAWS
1115 FORT STREET
AUCTIONS
Friday at 7
Appraisals
for
Insurance and Sale Purposes
384-6441

5-PIECE COLONIAL BEDROOM suite, A-1 condition, $200. Sewing machine with sewing table, almost new, $175. Various pieces of Vilas maple. Tables, etc. Double box spring and mattress, new, $150. Single box spring and mattress with frame, $100. Two good side chairs, $20 each. Love seat almost new, $175. Five piece dinette suite, $95. Sony tape recorder, 7" reel, $50. 386-7167 after 6 p.m.

GUARANTEED APPLIANCES
Used McClary automatic washer $125; McClary multi cycle automatic washer $225; Beatty automatic washer, $125; 20 cu. ft. deep freeze, like new $268. WOLF'S Home Appliance Centre, 709 Johnson. Temporary phone 388-5363, pager 500.

VACUUM CLEANERS
Over 200 reconditioned and guaranteed from $25-$300. Current models: Electrolux, Kirby, Filterqueen, Hoover, 2 Compact demos, 2 used Compacts. We take trade-ins. Mr. Sweeper, 2 stores: 906 Esquimalt Rd. at Head St. and 8-310 Goldstream, New Commerce Mall, 474-1011, 386-3717.

BASEMENT SALE AT 361 IRVing Road — Friday and Saturday, Jan. 20, 21, from 10 a.m. All kinds of bargains — Chesterfield and chair $130; dressing table with large mirror; 2 chests of drawers $25 each; single bed with new Pincore rubber mattress; small wardrobe; blankets; gas powered lawn mower; heavy duty vacuum cleaner.

NEW CONDO DISPLAY FURNIture. Living room settees. Dining room, dishwasher, Franklin stove. All at 1019 McClure on view Tues. to Sat. 2:00 to 4:00 or call: H. BLACK at 383-4372 or 598-3321.
JACK MEARS
OAK BAY REALTY LTD.

UNUSUAL
Fruit and flower tiffany lamps, many sizes, styles and colours including blues and reds.
HALF PRICE
9190 East Saanich, off McTavish.

GOOD USED AMC REFRIG (freezer below) $275, used Frigidaire 30" Range $75. Used Maytag dryer $150, used GSW washer $150, used Maytag porta dryer $149; used B-I Westinghouse Dishwasher $199 Butler Brothers, 1720 Douglas—383-6911.

NEW RANGE CLEARANCE—30" Automatic $259 and Self-clean oven model only $409; and many others . . . Butler Brothers, 1720 Douglas —383-6911.

MOVING, MUST SELL SONY Trinitron Plus, 17", under warranty, $575; chesterfield set, $105; dinette, $55; two twin beds, $12 each. 385-8033.

INGLIS
SALES and SERVICE
R. B. Baker Appliances Ltd.
479-8264

TYPEWRITER RENTALS
Manuals — $10 per month
Electrics — $20 per month
Capital City Office Machines
2727 Quadra St., 383-5700

MEN'S 10-SPEED BIKE, $65; double bed metal head and foot board, $75; roll-a-way bed, $35; 5-drawer dresser, $30. 384-5492.

BUILD YOUR OWN GREENhouse. New aluminum 18' rafters $3.50 each. Used 16x16 glass $10 per case. Call after 4:30 477-8907.

BABY HIGHCHAIR, TOY BOX, car seat, crib, playpen etc. 2 Woman's leather jackets, as new, Singer sewing machine, as new, phone after 11 a.m 478-4398.

LIKE NEW KENMORE WASHER and dryer, $350. Harvest gold, frost free fridge, $300. Apartment Fridge, $110. 479-3209.

NEW CAR CASSETTES. REG. $79.95. only $39.95. All new speakers, ½ price or less. Universal Trading, 584 Johnson, 383-9512.

SCREEN REPAIRS
Door parts and grills.
B.C. ALUMINUM 3930 Douglas

4-POSTER WATERBED, QUEEN size $500. Apartment freezer new $200. Stereo $250. Call Ron 383-0970.

NEARLY NEW 20" TOSHIBA color TV in cabinet; Single bed; Stereo player. Best offers. 382-5938, After 5.

MCDONALD SUPPLY
Amana RadarRange
307 GORGE RD. 386-6745

FOR SALE, LIVING ROOM suite, 2 wall units, sectional couch, dining room suite, refrigerator. 386-0331 after 4 p.m.

WATERBEDS
478-7345 DAY OR NIGHT

MOFFAT RANGE, FRIDGE, kitchen set, men's and ladies, downhill ski equipment, and double bed. 658-8528.

SAFES FOR HOME OR OFFICE FROM UNDER $100
PRICE'S LOCK AND SAFE LTD.
847 Fort Street 384-4105

GREEN SHAG CARPET, AND underlay, $2.50 sq. yd., Sat. and Sun. 10-5, 1548 Oakcrest Drive, off Cedar Hill Road.

BRUNSWICK "CROWN" 5X10 1¼" slate, two sets of balls, five cues, very good condition, $2800 firm. 385-3023.

INCINERATOR BARRELS, $6 DElivered, screens and covers extra. Old barrels removed, reasonable. 479-4067 after 6, before 8 a.m.

DIAMOND WEDDING RING SET for sale, worth $400; will sell for $175. Victoria Press Box 835.

COMPLETE ANTIQUE BRASS fireplace set, tools, screen and log holder. 386-6676 after 5.

CARSON ATTACHE CASE, tweed covered, combination lock, brand new. $45. 477-0316.

1970 SNOWMOBILE, NORDICK 399, 24-horse power, plus ski boose, excellent. $495. 474-1519.

OAK WHISKEY BARRELS, freshly emptied, good condition. $15. 383-1328.

REGIONAL APPLIANCE
SERVICE guaranteed, sales parts.
386-3117 464 BURNSIDE E.

COLDSPOT REFRIGERATOR, good condition, $200. Phone 595-5574.

METAL STORE FIXTURES, 388-5732, 382-6735 after 5.

CHILD'S SWING SET, $25
Phone 592-1953

100 MISCELLANEOUS FOR SALE

$40,000
STOCK SELL-OUT
The entire stock of Norwood Furniture purchased under the Bulk Sales Act must be sold immediately. Dealers welcome. Here are just a few examples of the fantastic savings.

	REG.	SALE
5-pc. dinettes	$179.95	$124.00
7-pc. dining rm.	$1195.00	$779.00
Sofa and rocker	$599.00	$399.00
Queen sofa bed	$849.95	$579.00
Drop down loveseat	$269.95	$199.00
Maple coffee table	$ 99.95	$ 69.00
Pine apt. buffet	$249.95	$169.00
Maple corner cab.	$144.95	$ 99.00
Maple buffet	$209.95	$139.00
Mod. bedroom	$749.95	$499.00
Bedrm. group, 7 pc.	$549.95	$399.00
Pine coffee table	$169.95	$119.00
Matching end	$134.95	$ 99.00
Bedrm. group, 6 pc.	$979.95	$699.00
Glass table dinette, 5 pc.	$449.95	$299.00
5-pc. dinette with swiv. chairs	$339.95	$239.00
7-pc. dinette	$219.95	$159.00
China cabinet	$169.95	$119.00
Sectional sofa, 3 pc.	$995.00	$669.00

Assorted carpets one-third off. Due to extremely low prices, no returns or exchanges.

WE FEATURE BEDDING BY:
SIMMONS - RESTONIC
SEALY - GRANGE

TILLICUM DOWNTOWN
Home of the $699 3-rm. Grouping
Open Mon.-Sat. 9:30-5
Fri. 9:30-9, Sun. 1-4
851 JOHNSON ST. 388-6613

SCARCE ITEMS
2-pce. French Provincial chesterfield $549; French Provincial coffee and lamp table set 3-pce. $169; 9x12 Wilton rug $169; Hoover washer spin-dryer $119; oak wardrobe $149; 9-drawer dresser $199; maple fern stand $79; drop arm love seat $149; cedar chest $159; corner china cabinet $199; single walnut porter bed with new mattress and boxspring, $269; bunk beds $269; pine chest of drawers $149; red maple bedroom suite complete $459; telephone table and chair $89; Duncan phyfe coffee table $129; matching drum table $119. Use your Chargex or Master Charge.
PANDORA FURNITURE LTD.
1050 Pandora Ave. 383-6319

N.Z. FLEECE FOR SPINNING
Beautiful black and brown Romney, $3.90 per pound; grey, $3.60 per pound; white and colored carded scoured fleece, $4.50 per pound at
Alcheringa
616 Trounce Alley
383-8224

WELSH HAND LOOM
Jaunuary Clearance continues of Ladies wool, tapestry, clothing at ½ price. Open 10-5 Nootka Court, 634 Humboldt St.

SLEEPING BAG 3-LB. FORTREL, $20. Men's new skates, size 10. $20. Children's skates, boys' 10, girls' 11, $5.00 each. Nearly new Maico Hearing Aid glasses. $200. Seimens Hearing Aids, $50. 28-piece Melmac dinner set, $15. Letter boxes $3.00 and $2.00. Hand shower with convertor spout,m $20. 479-5303.

BASEMENT SALE: CHILD'S CAR seat $18, coffee table and 2 end tables $8, single bed $40, wall sink $15, LV curtains $25, sectional chesterfield $30, chair $10. Hall carpet, $10, will bargain. 479-1060, 884 Royal Oak Ave.

20 loaves $8.00 sl. $7.20 unsl
8 loaves $3.36 sl. $3.04 unsl
White or 100 per cent whole wheat
CASEY'S BAKERY LTD.
2032 Oak Bay Ave. 598-2712
Closes Mondays

BROTHER SEWING MACHINE, console model, with decorative stitcher plus zig zag, built-in button holer. new condition, $175. Phone 478-0044.

MOVING, SELLING MOST household furniture, 3449 Cook Street, 11 a.m. - 4 p.m. Saturday and Sunday.

SOFT ICE CREAM MACHINE
Excellent condition. $1500 firm. 388-9212 or 385-9839, after 6.

POSTUREPEDIC BOX SPRING and mattress for double bed. Phone 477-7615.

SPIN WASHER, G.S.W EASY, super condition, clean, $75 or offers. 656-2700.

MAN'S 3-SPEED BIKE, SURFboard, Phillips cassette recorder. 477-3982.

21 CUBIC FT. FREEZER, A-1 condition, $150. 384-6838 after 5 p.m.

WURLITZER ORGAN, MODEL 405, roll top, 4 month old, $1500. 658-8516 after 6:30 p.m.

11 CU. FT. FREEZER, 4 YEARS old, Harvest Gold, A-one condition, 652-1547.

SINGER TREADLE SEWING MAchine, $70. 382-3676.

40 ALUMINUM WINDOWS 10 FT. long, $10 each. 479-7256.

ONE PAIR SOCCER BOOTS new, size 8. Asking $10. 477-0020.

GOLD SPEED QUEEN DRYER, $250. 479-0947.

HOOVER WASHER SPIN dryer, like new, $125. 382-0980.

103 MISCELLANEOUS WANTED

32-VOLT ALTERNATOR AND battery charger, marine spot light and hydraulic cable wrench. 477-8689.

HIGHEST PRICES PAID FOR all your household items. Universal Trading Centre, 584 Johnson St., 383-9512.

CASH FOR OLD OIL PAINTINGS, antique and estate jewelry, Brandon's, 18 Centennial Square, 385-0623.

WANTED: OLDER WOODEN doll or china doll, pre 1940, 382-4636.

PLACE SETTINGS OF GOLD Ancestral china, by Minton, Phone 592-7917.

COLLECTOR WILL BUY B.C. Chauffeurs buttons, badges any year. 598-6904.

OLD CAR BATTERIES, RADIAtors, copper, brass, lead. 383-1328. 526 David.

CASH PAID FOR APPLIANCES, furniture, complete household and estates. Pete's Place, 478-6000.

WANTED
Contents of house or apartment. 592-4222.

WANTED: KANTWET CARE baby safety seat, electric reel lawnmower. 479-3469.

WANTED: SPACE TO PRACTICE drums, must be secure with electricity. 479-8650.

WANTED: OLD OIL PAINTINGS and water colours, any condition, 382-4636.

WANTED: SAILBOAT, DAMaged or in need or repairs, and tender loving care. 642-3858.

WANTED REFRIGERATORS, washers, dryers, freezers, dressers, and hide-a-beds. 592-4222.

WASHER AND DRYER, matched pair wanted. Total maximum width 54". 382-6916.

RECORDS FROM 1950 TO 1965, for personal collection. Reasonable, 382-2264.

WANTED — HOOD TO FIT 1973 50 horsepower Evinrude outboard. 385-7949.

WANTED: 2-DOOR. FRIDGE, good condition any colour. 652-3206.

WANTED SMALL HYDRAULIC press. 479-9480.

WANTED: TV ANTENNA TOWER 30'-40'. 479-2721.

PINCUSHION LADIES OR HALF-dolls sought by collector. 479-1974.

WANTED: OLD CLOCKS OR parts, old rocker. 385-5126.

WANTED: RATTEN HANGING chair, 479-6255.

WANTED, A LEFT HANDED fridge. 478-1539. Phone after 5.

FRIDGES AND FREEZERS bought. 598-7422. All-Temp.

SELL OLD BOOKS TO THE Haunted Bookshop. 382-1427.

OLD POSTCARDS, ETC. PLEASE call 595-7567 or 383-8311.

SCRAP STEEL AND MORTAR blocks, will pick up free. 479-3479.

103 MISCELLANEOUS WANTED

THE SALVATION ARMY Needs your re-usable clothing, furniture and household goods. "Help us to help others." Family Thrift Stores. Victoria, Sidney and Langford. For pickup — 386-3295.

Cash — For used Guns
Robinson's
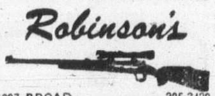
1307 BROAD 385-3429

KENMORE, INGLIS, WHIRLPOOL, SPEED QUEEN, SIMPLICITY WASHERS AND DRYERS; SQUARE CORNERED FRIDGES, WORKING OR NOT, 478-6000 or 478-5449.

WE NEED YOUR UNWANTED items. Clothing, bicycles, toys, furniture or anything. Will do clean up in exchange for unwanted items. Phone Ervin 642-4592.

SELF SUPPORTING YOUNG lady, new to town, setting up housekeeping, would appreciate any unwanted furniture and appliances, will pickup. Thank you. 385-8385.

$ CASH $
Books, magazines, comics. Snowdens Book Store, 619 Johnson St. 383-8131.

TOP PRICES PAID FOR OLDER furniture, silver, china, crystal, pictures, etc. Hibernia Antiques, 1016 Fort St. 386-0911, 383-0405.

SQUARE DEAL BUY
Aluminum — lead — copper — brass—BEER bottles—pop bottles 383-1221, 1126 Hillside. 383-1601

VOLUNTEER FIRE DEPARTment would like siren or horn run off of electricity or compressed air. 642-3467.

WANTED, GOOD QUALITY table saw. Phone 477-2704.

109 MISCELLANOUS TO RENT

MONTH TO MONTH
Piece or Group
CAMOSUN FURNITURE RENTAL
942 Fort St. 383-3655

SAWYER SEWING CENTRE
RENT TO OWN — Domestic and Industrial sewing machines
640 FORT 388 6728

RENT — FURNITURE
Color or black-white TV's, appliances, microwave ovens. Mais Furniture, 385-2435, 1821 Cook.

115 SWAPS

Use Your Truck or Auto
AS
Down Payment on
3385 Kingsley Place
PRICE $67,900.00
Three bedrooms (Plus) two kitchens — Quiet.
CALL:
JOHN ADDICOTT
388-6454 477-8232
REALSPAN PROPERTIES LTD.

40' CATAMARAN HULL, PROfessionally glassed, $4000 or trade for ¾ or 1-ton truck. 656-4761 between 5-7 p.m.

116 COINS and STAMPS

CANADIAN STAMP COLLECtion. Five reigns. $15. Dial 384-6860.

SILVER COINS WANTED — CANada, U.S. and World. John Cheramy, 384-7622.

BUYING CANADIAN SILVER coins. 477-6598.

117 ARTS and ANTIQUES

A GREAAT BIG HURRAY! AT long last our container has arrived, and we are busy getting everything ready for viewing, open till 9 in the evening. Hopefully, we will have our release from customs by Friday. So, come now and browse through 9 rooms of nice pieces, tables, sideboards, bedroom suites, occasional tables, financing available O.A.C. Mastercharge, Chargex, open 7 days and nights, just a nice drive from town, 15 mins. to Pete's Place, 786 Goldstream, 478-6000.

LD ENGLISH FURNITURE AND ollectables direct from Great Briain. Shop around, compare our ontainer prices. We sell our furniure as quality good solid wood urniture at affordable prices not ntique prices. We're a short 15 min. from town, 10 from Woolco. Open 7 days and nights for your convenience. Financing available OAC at dept. store rates or 90 days interest free option, also hargex, Master Charge. Pete's Place, 786 Goldstream. 478-6000.

OUR NEW SHIPMENT IS HERE! Rare finds. An oval Loo table that hasn't been cut down and still has tilt top. Beautiful inlaid burled walnut, $895; chaise lounge, $459.95; oak wardrobe, $99.95; finely inlaid mahogany wall clock. Special $399.95. Financing available O.A.C. Open nights and Sundays. 15 miinutes from town 10 from Woolco. Pete's Place, 786 Goldstream, 478-6000.

FURNITURE REFINISHING and Fine quality PROFESSIONAL antique restoration at reasonable prices. 20% OFF ALL WORK DURING January. 598-1715.

WANTED: INDIAN PRINTS
By Hamilton, Vickers, Davidson, etc. 1970-76. Open Pacific Graphics 388-5233.

20% OFF ALL ITEMS. UP TO 50% off on many items, until Feb. 15, at Ryan's Antiques, Ladysmith, closed Mondays, Phone 245-2811.

ANTIQUE HAND TOOLS. SEE stall at bottle society's collectables sale. Norway House, Saturday 28, January.

WANTED TO BUY: 1971, 1972 and 1973 Hummel Annual Plate. 477-6768.

IRON MINIATURE BANK REGIStered 1891, collector. Best offer. 384-6501

9-PIECE ANTIQUE OAK DINing room suite. 652-2520.

MIRRORED OAK BUFFET FOR sale, $175. 479-2309.

FURNITURE REPAIRED. ANtiques our specialty. 478-2539.

120 GARDEN SUPPLIES

B.C. GREENHOUSE BUILDERS. See ouh hobby greenhouse display at the Elk Lake Garden Centre. For information or brochures write 783 Hutchinson or phone 385-2841.

2 ELECTRIC LAWNMOWERS, wheelbarrow, complete. garden equipment, 478-5360.

Fertilizer

SAANWOOD FARMS LTD.
Cow manure, 652-2026 or 652-1743. No Sunday calls, please.

PENDRAY FARMS LTD.
6 yards cow manure, delivered, $42. 477-1519.

MUSHROOM COMPOST, 5 AND 10 yard loads. Phone 656-1784. Delivered.

STRAIGHT OLD COW MANURE 7 yrds. $49, 4 yrds. $36, bag $2. 595-0773.

COW MANURE
Phone 478-1876

Plowing, Rotovating and Cultivating

DON'S TRACTOR SERVICE
477-3913
We rotovate, plow, cut grass and brush also, loading and hauling.

COOPER-RHOADES TRACTOR SERVICE
478-3143 or 477-5167
Grass or brush mowing, rotovating, loading, hauling, lot cleanup.
385-8198
Rotovating, grass cutting, hauling, yard cleanup, handyman repairs.

Topsoil, Rocks and Fill

SCREENED TOPSOIL WITH sand and manure	$12 C.Y.
Minimum Delivery	6 C.Y.
Garden Sand	$3 C.Y.
Plus Delivery	
Sand — Fill	
Road Gravel	
Drain Rock	
Crushed Rock	
Bark Mulch — Coarse	1½"-3"
Bark Mulch — Fine	¾"-1½"

E. NIXON LTD.
Office 385-4431
Nights 479-1937
or 479-2995

BEST SCREEN BLACK LOAM, 7 yrds. $65, bag $2. No. 1 black loam with manure easy to spread, 14 yd $112. 595-8129 after 4 p.m.

125 PETS and SUPPLIES

GUINEA PIGS FOR SALE, ALL sizes. Phone 595-7250.

125 PETS and SUPPLIES

SALT WATER AQUARIUMS?
Come and see the marine experts for advice and FREE BOOKLET in Salt water aquarium systems.
LARGEST STOCK OF SALT WATER FISH
(more coming Thurs.)

FRESH WATER AQUARIUMS?
Huge new stocks of plants just arrived. See us for a SUPER SELECTION

LARGE SHIPMENTS of fish arriving weekly!

SPECIAL
Blue Dot Stingray
$28.95

TROPICAL
FINS AND FOLIAGE
2719 Quadra St. 385-1000

OPEN 7 DAYS
Mon.-Fri. 10:30-9
Sat. 9-5:30, Sun. 1-5

MUST SELL ALL PETS
Registered champion stock Alaska Malamute, one year old, will make magnificent stud and show dog, $175. Four-month-old registered champion stock Border Collie, female, will be suitable for breeding, $100. Both dogs are on Charles Eisenmann Intelligence course. One male kitten for free. For appointments call after 5 p.m. 656-2688.

PETS SURPLUS: FREE TO good homes, mother and daughter both spayed, long haired Calicos and one son — long haired black with white. Mum is two years, kittens are 7 months. Used to a dog, timid nature. 595-7382.

REGISTERED AFGHAN PUPPIES Champion sired, immunized, 3 black masked red females, 1 cream male. Pet and show qualities, outgoing temperaments. Mill Bay 112-743-4961.

2 FRENCH POODLES REQUIRE home, owners moving to apartment, 3 and 7 years old, very affectionate, excellent company, strictly indoor pets. 598-6953.

FREE TO GOOD HOME OUR 5-month Bouvier deFlanders, very large dog, gentle and is at the right age for training. 658-8516 after 6:30 p.m.

CHOCOLATE LABRADORS, CKC registered, proven hunting and trial stock, pedigree supplied and guaranteed dysplasia free. Phone 748-8689, Duncan.

BEAUTIFUL REGISTERED male collie, 1½ years, rare blue merle colour, needs good country home. Loves children and pets. Phone 592-0230.

WANTED: GOOD COUNTRY home for purebred male German shorthaired pointer puppy. 383-7263, ask for Arlee.

PUPPIES: BOSTON TERRIERS, Japanese Chins, $75 and up; small, ideal house pets. Cobble Hill. 743-2701.

TWO REGISTERED 18-MONTH-old male and female Yorkshire terriers to a special approved home. 478-2945.

FOR SALE: ONE YEAR OLD male Malamute — Wolf cross, beautiful markings, extremely well-tempered, 478-5156.

SILVER FOX RABBITS. EXcellent meat producers, pets. Young bucks, does available now. Also NZW's. 477-3687.

DOG OBEDIENCE CLASSES starting February 6th taking puppies, beginners, practice and handling. 382-9954, 477-0755.

KULANA IRISH SETTERS offers outstanding litter of registered puppies. Champion sire and dam. Cobble Hill 743-2191.

AQUARIUM WITH SILENT giant pump, complete with fish, $50. Birdcage and hoop stand, $10. 384-0972.

SMALL 9-MONTH-OLD WHEATON terrier looking for good home. 479-6448.

REGISTERED CHIHUAHUA PUPpies. Sound, healthy and playful. 478-5039 evenings, weekends.

FREE ALSATIAN CROSS 11 months, very friendly, nicely marked. 656-1698.

WANTED: GOOD HOME FOR border-collie dog, house broken and very clean. 478-2005.

FREE TO KIND HOME ONE pure-bred male Afghan, 2½ years. 595-5377.

REGISTERED MALE ST. BERnard, 5 months old, housebroken, $250. 478-6834.

HAIR PEACH FACED LOVE birds with good sized quality cage. $90. 388-5601.

1-YEAR-OLD ARROWANA, 15 IN. long, 3 in. deep, first $150 takes, phone 384-3906.

WEST HIGHLAND WHITE TERrier puppies, registered, home raised. 479-2768.

ROTWEILLER PUP, MALE, registered, tattooed, wormed. 479-8596.

WANTED GOOD COUNTRY home for 3-year-old black lab, male, also, a kennel, 658-5671.

VIZSLA, THE VERSATILE HUNTing dog. Registered pups available mid-March. A. Edwards, 479-5076.

REGISTERED BASENJI FEmale puppy, to approved home only. 382-9954.

GREATER VICTORIA DOG OBEdience Training Club. Phone 592-710. Puppies taken at anytime.

AVAILABLE TO GOOD HOME, two male pups, Sheltie X. Phone 595-5796 after 4:30 p.m.

PARROT, LARGE GREEN AND red Macaw, travelling cage and stand. 477-0946.

FREE TO GOOD HOME, spayed female Nova Scotia Duck Toling Retriever. 386-9442, after 5.

GOLDEN RETRIEVER STUD service required, purebred, necessarily registered, 595-2062.

2, ONE YEAR OLD BOSTON Terrier pups. Must sacrifice, 478-2714.

REGISTERED DOBERMAN PUPpies for sale. 388-6372.

FOR SALE, SIAMESE MALE, frost point, 14 months, 386-2776.

REGISTERED IRISH SETTER for sale, offers. 384-5101.

TWO BUDGIES AND CAGE FOR sale. 383-2942 or 384-8392.

WANTED: YOUNG SCOTTY. Please phone 383-6416.

127 CHICKS, POULTRY HATCHING EGGS SUPPLIES

TWO GEESE, ONE UNRELATED gander, $25; one barred rock and two silver laced Wyndott young roosters, $3 each. 478-1994.

THREE YOUNG COCKERELS, bantam roosters, Silver Hamburg and Sussex. 658-8647.

128 LIVESTOCK SUPPLIES and EVENTS

6 PIGS, 4 MONTHS AND 6 months. $50, and $60. One horse part Shetland and Pinto $100. Chicken assortment, $1.50 each, all layers, 6 ducks, $3. each, 2 geese $10. One calf 5 months, $100. 658-1193.

REQUIRE REASONABLY priced pasture for gentle horse in Brentwood Bay area, caring and feeding of horse done by owner. All that is needed is a fenced -in field with access to water. Please phone 652-1027 evenings.

TEX TAN SHOW SADDLE, NEW condition, used only few times. Padded seat with attractive light and dark design. Only $595. 746-7808.

MUST SELL REGISTERED thoroughbred mare, 15 years. Excellent disposition. Will go for reasonable price for good home. 478-8750

128 LIVESTOCK SUPPLIES and EVENTS

JOHN MacNUTT TRUCKING
sawdust shavings and hog fuel. 479-6560, 479-1908

APPALOOSA THOROUGHBRED cross. Nine years, excellent trail horse. English or Western, $700. 656-2128.

MANDER TRUCKING
Cedar hog fuel, big loads lower prices. 479-6452; evenings 477-5053, 479-7629.

WASHINGTON FEEDER, ALPHA, $4.50 per bale, $80 per ton. Borden Mercantile Co. Ltd., 3961 Quadra, 479-2084.

K & M BOARDING STABLES
$145 per month with indoor riding. 6580 Central Saanich Road. Phone office 652-3014.

HAY AND STRAW FOR SALE. Delivery arranged. Grier's Farm Ltd., Duncan, 746-6550.

SADDLE, BLANKET, TACK, harness repairs. Western pony saddle and harness for sale. 384-7238.

EQUI-STRETCH BREECHES, waist 24, used chaps size 10, 658-5981 or 652-2444.

REGISTERED JERSEY FRESH, gentle, 4½ gallons daily, $325. or best offer, 478-8903.

THOROUGHBRED MARE, 16 hands, gentle, 14 years old, first reasonable offer takes. 656-3004.

6-YEAR-OLD WELSH PONY mare with or without Western tack. 642-3467.

LOWERY AND YOUNG TRUCKing. shavings, sawdust and hog fuel. 479-7629.

2000 BALES OF TOP QUALITY local grass hay for sale, not musty $1.75 a bale. 652-1698.

BOARDING HORSES, $90 A month, Burnside Rd. West. 479-5075.

SAANWOOD FARMS
Hay, 652-2026 or 652-1743. No Sunday calls please.

HAY AND STRAW FOR SALE. Deliveries arranged. Griers Farm Ltd. Duncan, 746-6550.

KINGS SUPER 2-HORSE TRAILer, good condition. Phone 642-3164 after 5 p.m.

REGISTERED HALF-thoroughbred 2-year-old colt. 479-7076.

AGLO - ARAB GELDINGS
2-YR-OLD, OUTSTANDING SHOW potential, 4-year-old, gentle trail horse, no Sunday calls, 479-2905.

FOR SALE: REG. HAMPSHIRE ram, 5 years. 1 ram 6 mns. Duroc sow 1½ years old. 652-3433.

YORKSHIRE BOAR STUD SERvice available, phone 478-6315.

FEEDER PIGS, MILK COW, feeder steers, 479-8472.

DRY BARN STORED HAY UP TO 300 bales. 656-6007.

SPECIAL SQUAB BREEDERS, Silver King fancy pigeons. 479-3583.

BEDDING FOR SALE.
478-3826

STRAW, $1.50 PER BALE 478-4457.

GOOD HAY FOR SALE, $70 PER ton. 652-4303.

THE DEITRIC CLINIC
has been cancelled

YOUNG RABBITS FOR SALE. 598-2610.

130 HEAVY EQUIPMENT and MACHINERY

BOBCOAT SPECAL
New double axle trailer will carry 10,000 lbs $1850.
Bobcat, backhoe 8' demo, fits 600 and 700 Bobcat $3000.
HABITAT'S EQUIPMENT CENTRE
478-0811 DL00784A

ISLAND'S BEST STOCK OF good, used and reconditioned farm tractors and equipment. J. Grieve Motors Ltd., Saanichton, 652-1642

1950 FORD TRACTOR IN GOOD running order $1000, O.B.O. potato picker offers. 642-3759.

WANTED: FARM TRACTOR AND some implements. Private. Cash. 598-3684.

OLDER D7 CAT, WINCH AND blade, cheap. Jordan River, 646-2067.

WANTED — D8 CAT, 14A OR 36 A, with hydraulic. Phone 642-4562.

WANTED: BUCKET TO FIT 580B, case back hoe, 478-2266.

1 TD18A TRACTOR WINCH AND blade, $4000. 479-7476.

SMALL PORTABLE GRAVEL screening plant. 743-2467.

150 CARS FOR SALE

BARGAIN HUNTERS

67 DODGE ½ ton	$1042
68 FAIRLANE	$565
68 CHRYSLER auto	$ 525
68 PONTIAC auto	$ 537
69 REBEL auto	$ 852
70 CORONET SW	$1461
70 FIAT Spyder	$1681
71 DUSTER auto	$1499
71 COLT	$ 999
72 FORD auto	$1099
73 MAZDA auto	$1599
73 GMC ¾ ton	$2987
73 PLYMOUTH AT	$1895
74 SEBRING	$2499
74 FORD ½ ton	$2910
76 FURY Salon	$3950

Palm Motors
3342 OAK
(1 block from Douglas off Cloverdale)
386-8385 D-00641A

77 FIREBIRD
V-8 auto., power steering, power brakes, radio, low mileage, offers on $6595. For further information please call GLEN LOCKHART at CORNELL—CHEV—OLDS Ltd. 3050 Douglas, 385-5777 or (res) 478-0247. D-00681A.

SUPER FOX
1973 Porsche Audi. The class of a BMW with the price of a Volkswagen. At $2700 this car is more than a $1000 off the dealer price. Phone 383-5578.

1973 TOYOTA MARK II WAGON. Automatic, power steering. Very clean and well cared for. $2275. John Ladd 384-1721, 592-3121. Sports and Classic Cars. D00244A.

1974 DUSTER, FACTORY sunroof, new tires, 2-dr ht, nice condition, 384-4232 or 384-9744 between 9 and 5. Offers.

1977 CADILLAC SEDAN DEVILLE, Fully equipped, 6,800 miles, must be sold this week. $11,250 or best offer. Phone 112-926-2029.

1969 CORTINA, 4-SPEED, RADIO, $350. Call between 6 and 8. 478-4351 Sue.

1969 CHEV BELAIRE, 4-DOOR sedan, power steering, radio, $600 or offers. 474-1549.

69 VOLVO 144S. NEAR NEW CONdition. Only 55,000 miles. Asking $1700. 592-7792.

'65 MUSTANG 3 SPEED, AUTOmatic, buckets, $985 or nearest offer. 652-5813.

1970 FORD GALAXIE, 33,000 miles, in good condition, $700 or nearest offer. 477-2193.

'55 CHRYSLER 2-DOOR HARDtop, V8, automatic, super shape, $1500. 479-1772.

'77 THUNDERBIRD, MANY extras, would consider a trade. 384-6391.

'67 CORVAIR, 2-DOOR HARDTOP, auto., tested, offers to $695. 478-5046.

'69 CORTINA GT, OFFERS, 477-0720.

1969 FORD CONVERTIBLE, 1968 Rebel. 388-6297.

1968 MONTEGO, A-1 CONDITION, must sell. $850 or offers. 477-2372.

150 CARS FOR SALE

METRO TOYOTA

NEW
78 COROLLAS from ONLY $3798

ACTION CENTRE SPECIALS!

73 CELICA ST. automatic, AM-FM radio. $2695

74 CHALLENGER Coupe, V8, automatic, power steering, power brakes, radio. $3795

77 MUSTANG Liftback, 2 plus 2. Automatic, power steering, power brakes. $5295

ABOVE SPECIALS available with 12 month — 12,000 mile warranty.

REMEMBER our cars are ESSO CAR CLINIC inspected for your PROTECTION

Over 100 Inspected Used Cars To Choose From!

IF OUR PRODUCT Doesn't Impress you — NO SALES PITCH WILL!!

100 per cent financing at 'ACTION CENTRE'

Open 9 till 9
CALL NOW!
386-3516

Metro Toyota Ltd.
625 Finlayson
Dealer Lic. 00431A

METRO TOYOTA

De Pape

OPEN 8:30 to 5:30
CLOSED SAT-SUN

77 CADILLAC
Fleetwood Brougham d'Elegance 4-dr., fully powered with all luxury options, including electric sliding moonroof. Pampered 1 owner. Beautiful automobile with only 9,000 miles.

77 Lincoln MK V
Designer series Cartier model. Gorgeous locally owned automobile with all luxyry appointments and only 3,000 miles.

73 Mercedes 450
SLC coupe fully powered, leather, air, stereo. A gorgeous automobile at a replacement cost today of $37,000. PRICED TO SELL!!

77 HONDA
HATCHBACK. Radio. 4-speed. Extra mouldings and trim. Local one owner with only 7,000 miles.

77 OLDS Cutlass
77 MONARCH
76 Triumph TR6
75 Mustang Ghia
74 MGB
73 COMET GT
68 FIREBIRD
68 Fairlane 500

72 Triumph GT-6
HATCHBACK. Exceptionally clean and well cared for. Probably the nicest one in British Columbia.

73 Pinto Wagon
Squire roof rack, wood panelled sides, auto., radio, tape deck. Beautiful little one owner economy.

72 Ford Conv't
LTD, auto., P.S., P.B., P.W., 6-way power seat, factory air conditioning.

DePape Motors Ltd.
1407 BROAD ST. D-00264A
384-8035

71 PINTO
4 cyl. 4 speed, clean, economical unit, $1395. ESQUIMALT AUTOMART LTD., 480 Esquimalt Rd., 382-7195. D-00856A.

RARE '68 GTO EXCELLENT condition, new 400, 425 horsepower engine, 400 Turbo trans, Cragars, TA radials, very quick, many extras, $3000 or offers, Greg, 384-6483.

1955 OLDSMOBILE 88, 4-DOOR sedan, one owner, new paint, tires and exhaust system, city tested, excellent mechanical condition, $1,000 or best offer. 474-2610.

GOOD CONDITION, V-6, '65 OLDS Cutlass. $600 or best offer. Phone 382-2659.

72 PONTIAC CATALINA 350 2-door hardtop, power steering, power brakes, $1600. 478-3208.

1970 DUSTER, 6 STANDARD, RAdials, radio, exceptional condition; best offer over $1000. 385-4252.

1966 PARISIENNE SEDAN, power brakes, power steering, 327 motor. 598-1926.

1977 FURY SALON, 4-DOOR, EXcellent condition, many extras, $5,500, 474-1045.

1966 VALIANT FOR SALE, parts or whole. Mags, etc. 385-5235.

65 GTO CONVERTIBLE, NEW paint, radial tires. 383-0747.

70 VAUXHALL VIVA, $400, MUST sell, 479-1836.

150 CARS FOR SALE

McCallum Motors Ltd.

SMILE! The Savings ARE YOURS

AT THE

'Happyface' Place!

74 Camaro Z28
76 Plymouth Volare 2 dr. HT.
74 Chev Monte Carlo
77 Cougar Brougham
73 Datsun 510. 4 dr., 4 spd.
70 VW window van
77 Datsun B210 4 dr. AT
75 Dodge ½ ton PU
74 Dodge ¾ ton van AT
69 Pontiac Grand Prix
77 Datsun long box PU
76 Datsun short box PU
74 LeMans S.W.
65 Austin Cambridge
74 Volvo 164
75 Pacer X
74 Pontiac LeMans 2 dr HT
74 Pinto S.W., AT
74 Volvo 144, 4 dr. 4 spd.
63 Volkswagen Beetle
76 Datsun pickup
75 Dodge Monaco Royale
74 Datsun B210 Hatchback 4 spd.
74 Volvo 144 AT
67 VW camperized van

ASK To See The BCAA INSPECTION REPORT!

DOWNTOWN
1101 YATES AT COOK
382-6122 Dlr. Loc. 0085A

COLWOOD
1856 Island Highway
478-1741 Dlr. Lic. D-0850

REG. MIDGLEY
AMC Jeep FIAT

SALES STAFF
SPECIALS!

'71 PONTIAC CATALINA
2 Dr. Hardtop. 1 Owner.
$1695

'75 PONTIAC ASTRE
Low mileage. Clean!
$1895

'73 FORD LTD WAGON
Clean — Excellent!
$2995

'73 AUSTIN MARINA
Automatic. Clean!
$1695

'76 COURIER PICKUP
With canopy, low miles!
$3495

'75 GREMLIN 2 DR.
One owner, std. trans.
$2495

'74 FIAT 128
Low miles, immaculate!
$1895

FOR SUPE[illegible] TERMS
FOR EXC[illegible]ENT SERVICE
FOR GUARANTEED CARS
FOR TESTED CARS
FOR THESE SPECIALS

Bob Allison
Ron Bornyk
Frank Umperville

385-8756

REG. MIDGLEY
AMC Jeep FIAT
736 Cloverdale 385-8756
D.L. 00247A

SIDNEY CAR MART
Shop In Sidney and SAVE-
Extra Clean
Late Model Cars
Trucks and Vans
9757 5th St. D01591A. 656 2432

70 MACH I

351 Cleveland 3-speed auto, shift kit, radio, $2695. ESQUIMALT AUTOMART LTD., 480 Esquimalt Rd., 382-7195. D-00856A.

RABBIT
Deluxe '75. 30,000 miles, radio and radials, $3000. 479-8006.

1969 CHRYSLER 300, POWER equipped. Good condition. Tested. $950. 385-5131.

'70 AUSTIN 1800 MK III, 4-speed, new tires low mileage, excellent condition, $900. 383-2517.

'67 COUGAR V8-289, AUTOMATIC, good deal. Phone 383-7863 after 5 p.m.

1965 CHEVELLE V8 2-DOOR, standard, best offer over $500 this weekend. 658-5005.

Garden City Auto Sales LTD.

Auto Sales
Auto Service
Auto Lease
Three Big Reasons Why We Really Come Through For You

CARS
78 TRANS AM Air. T-Top, tape, PW, tilt, 500 mi.
77 T-BIRD loaded
76 CORVETTE, air
75 CAPRICE Conv't.
75 VEGA Auto.
75 MUSTANG II 4 speed
75 COMET auto.
75 CORVETTE Roadster. V-8, 4-speed, 14,000 miles.
74 VOLVO 164 Sunroof Air
74 ASTRE, Safari Wgn.
73 PLYMOUTH Sebring
73 CHARGER SE 400 magnum
73 COUGAR
73 LEMANS "455"
73 PINTO Squire Wgn.
73 DATSUN 610 2-dr. HT
72 VW, 411 auto.
72 CHALLENGER 340 Auto.
72 CORTINA 1600 4-speed
72 CUDA 318 mags
71 MUSTANG V-8 auto
71 LEMANS Convertible
70 METEOR SW, loaded
69 ACADIAN, 4 dr.
69 NOVA, V-8 auto., P.S.
68 CYCLONE HT
68 T-BIRD
68 MERCEDES 220S, sharp
67 TEMPEST Coupe, air
58 EDSEL. Immaculate

TRUCKS
75 DODGE ½ ton Pickup and canopy
74 RANGER XLT V8, AT
71 TOYOTA Pickup and canopy
71 DODGE ¾ ton, V-8 auto.
71 MAZDA and canopy
71 CHEV ¾ ton Suburban
60 GMC Camper Van

COME IN AND SEE US FOR ALL YOUR MOTORING NEEDS

We Pay Cash For Good Clean Cars

2978 DOUGLAS
382-9111
D-00319A

J. C. MOTORS LTD.
77 COUGAR XR7 $6995
75 DATSUN B-210 $2795
74 TORINO wgn, V-8, AT $3195
73 TOYOTA 1200 2-dr. $1595
73 TOYOTA 1600 sedan $1695
73 FORD LTD HT V-8 $2695
72 VEGA GT 4-speed $1395
72 VOLKS VAN 4-speed $1995
72 IMPALA 4-dr. HT, AT $2195
71 LTD WGN, 9-passenger $1595
71 HORNET sedan 6 std. $1295
69 MAZDA 1500 sedan $ 895
69 COUGAR V-8 AT $2195
69 FORD XL 2-dr. HT $1495
68 CHRYSLER HT, V-8, AT $1095
837 Yates DL00115A 384-0921

71 TOYOTA

This Sporty little coupe has all the equipment to make your driving comfortable and economical. To view please call STAN CROCKER at CORNELL—CHEV—OLDS Ltd., 3050 Douglas, 385-5777 or (res) 388-5779. D-00681A.

Z26
1974 Chev. rare find, automatic, mags, wide tires, radio, power steering, power brakes, custom Z28 paint package, low mileage. Please call Mike Martin, McCallum Motors 382-6122 DL 00850A.

SACRIFICE 1972 DODGE MONACO, 4 door hardtop, 360 V8 automatic, power steering, power brakes, air conditioning, 8 track, rear window detogger, good condition, first $1795 takes it. 112-748-8928.

'71 DATSUN 510, REBUILT ENGINE, 240Z pistons, spoiler, mags, radials, steobro exhaust, 8 track, 2 S.U. carcs included, more, excellent condition. Must be seen. $1,825. 477-5108.

ATTENTION STUDEBAKER owners, must sell by Monday 23rd, 1962 Lark, new tires, body immaculate, price very flexible, call Larry at 595-5714 anytime.

72 LINCOLN MARK IV, IMMACULATE condition, fully power equipped, low mileage, Michelin radial tires, $5500. Phone Nanaimo. 754-7138.

1973 MAVERICK, 4-DOOR, bronze with vinyl top, air conditioning, automatic, 302 V-8, P.S., radio, low miles. Spotless throughout. Owner, 384-9585.

'63 PONTIAC LAURENTIAN, new brakes, good tires, radio, 6 cylinder standard, 2,000 miles on 308 rebuilt engine. Needs some work. First $300 takes. 652-1464.

BARGAIN FOR QUICK SALE
1970 Mercury Marquis, power steering, power brakes, air, 90,000 miles, $500 O.B.O. 592-6833.

'69 FORD RIDEAU 500, 4 DOOR, excellent body and interior, needs motor work. '65 Ford Galaxie 500 parts or whole. 656-6542.

'68 FORD TORINO, 2 DOOR hard top, vinyl roof, good 390 V-8, power steering, brakes. $980. call 477-6245.

4X4 LAND CRUISER. PURCHASED May 1976. 15,000 miles. Reasonable offers considered. 382-4314.

1971 BUICK CENTURIAN. LOADED with air, etc. 56,000 miles. A real nice car. $2,650. Phone 743-5685.

1974 CHEVELLE MALIBU, AUTOMATIC, P.S., P.B., radio, 50,000 miles, owner transferred, $2500. 478-7548.

1970 FORD CUSTOM. POWER steering, brakes, 55,000 miles, good condition, $1,050. 382-6291.

1976 HONDA CIVIC HATCHBACK, good condition, 20,000 miles, radial tires, 388-5603.

1970 MAVERICK, 6 CYLINDER automatic, radio, asking $850. 478-1774.

'73 FIAT 4-SPEED 128, GOOD condition, $1400. Jordan River, 646-2067.

'75 DODGE MONACO 2 DOOR hardtop, vinyl roof, radial tires, excellent condition, $3495. 477-6340.

1967 FORD LTD. V-8, AUTOMATIC, power brakes, power steering. Just tested. Clean. $800. 592-7003.

1967 ISUZU BELLETT LOW mileage, good condition, tested Oct. 78, $400. 478-5494.

'53 CHEV, EXCELLENT CONDITION, low mileage, 477-3868. 6 to 10 weekdays.

1964 BLUE CHEV, IN GOOD CONDITION, no plates, phone 592-7456.

'65 AUSTIN 1100, NEEDS TRANSMISSION work, $125. 595-0249.

'55 CHEV 2-DOOR SEDAN, RUNS, $450. 592-3102 evenings.

1975 710 DATSUN, LOW MILEAGE, excellent condition. $3600. 479-3084.

'67 CADILLAC FLEETWOOD, $200, running. 384-4806.

'68 JAVELIN MX EXCELLENT condition. After 5:30. 477-7966.

DOUGLAS VOLKSWAGEN
PORSCHE
AUDI

Your Largest Volkswagen Dealer On The Island!

PREMIUM DOMESTICS
PRICED TO CLEAR!

77 Corvette. Loaded $11,495
77 Buick Skyhawk, loaded $5695
76 Firebird. Loaded! $4995
76 Elite, 2 dr., Ht. $4695
76 Dodge 1 ton, duals $5695
75 Monte Carlo, 2 dr, A.T. $3995
73 Chev. 9 pass. wgn. $2995
73 Ford LTD wgn $3195
72 GTO, 2 dr, H.T. $2995

PRICE CHALLENGERS
SAVE HUNDREDS

73 Toyota Mk. II, A.T. $1595
72 Pinto H-B $1495
72 Mazda coupe $1295
70 LTD 2 dr., H.T., loaded, factory air $ 995
70 Olds Cutlass 4 dr. loaded $ 995
69 Volvo 142 $1595
69 Cortina GT coupe. Immaculate! $ 995
69 Mazda wagon. Extra clean! $1295
68 VW, S.B. wgn. $ 895
66 VW Beetle. Clean $ 895
64 Dodge P.U., A.T., plete with canopy with canopy $ 795 $ 795

Test Drive the AUDI 5000

100% Financing on Approved Credit Scotia Plan!

Douglas Volkswagen Ltd.
Porsche - Audi
3329 Douglas Street

388-5466
Dealer Licence 00341A

BMW RENAULT
capital city auto

1976 BMW 2002
silver, sunroof, stereo, immac. Only 16,000 miles
$7500

1976 MAZDA 808 Wagon
red, radio, only 14,000 miles
Excel. Cond. $2995

1974 V.W. 9-pass BUS
Orange-white, radio. Excel. cond. $3995

1971 MERCEDES 250
White, automatic, radio
$6500

1973 BMW 2002 TH
Stereo. Ex. Cond. $5400

1750 GOVERNMENT ST.
DL00162A 386-7508
Bank Financing Arranged

76 CUTLASS S

SHOWROOM CONDITION THROUGHOUT. Previously owned by Victoria Businessman, 21,000 miles. A beautiful metallic blue with blue vinyl roof. YATES AUTO SALES LTD., 950 Yates, 388-7722. D-01610A.

1974 MONTE CARLO LANDAU, midnight black with black landau roof and burgundy velour interior, absolutely immaculate with nearly every conceivable option, lady driven with low mileage. Priced to sell at $4595. 477-9875.

69 MALIBU

2-dr. Ht., 307 cu. in. new tires, radio, special $1995. ESQUIMALT AUTOMART LTD., 480 Esquimalt Rd., 382-7195. D-00856A.

1975 CORDOBA, SUN ROOF, power brakes, steering, windows, seats. Air, cruise control. Only 27,000 miles. For quick sale $5600. 385-3916

65 PLYMOUTH SPORT SATELLITE. Immaculate condition, 340, 4 barrel, positrac, mag wheels, new paint, transgo, automatic; must be seen. 652-1656.

RARE
'63 Riviera 425 auto., very good condition, full power, many extras, $1495 or trade for van. 478-2530.

1975 EXECUTIVE DRIVEN LINCOLN Town Coupe, low mileage, loaded with all options. Phone 382-9802.

'72 DATSUN 510, EXCELLENT condition, 48,000 miles, original owner. Rally engine, new Michelin tires. Rob, 652-3921.

1972 FIRENZA VAUXHALL, automatic, radio, radials, $925. 477-6430 after 6 p.m.

YELLOW TOYOTA MARK II 1970, built-up motor, AM-FM radio plus tape deck, $550. 388-5668.

1977 CELICA GT LIFTBACK, 5-speed, 3,000 miles, silver with black interior, $5,700. 595-1418.

1974 GRAND TORINO ELITE IMMACULATE, very sporty, offers. After 5, 384-9446.

'We've Got Em'
1 BRAND NEW
77 Royal Monaco
2 DR. (LOADED)
HURRY — HURRY
to

VICTORIA DODGE CHRYSLER
ON YATES

'We've Got Em'
"GUARANTEED USED CARS"

77 VOLARE 4 dr sedan 6 cy. automatic, power steering, radio, vinyl roof. $4666

76 ASTRE Estate Wagon. automatic, radio. $3188

75 PLYMOUTH Gran Fury Custom 4 ddr., V-8 automatic, power steering, power brakes. $3288

74 CRICKET 4 dr, automatic, radio. $2488

73 FORD Ranchero. V-8 auto, power steering, power brakes, radio. $3188

71 SATELLITE Brougham, 4 dr, V-8 auto, radio. $1988

30-DAY 100% POWER TRAIN WARRANTY ON OUR USED CARS (1973 and NEWER)
12 month extended power train warranty available.
3-year oil changes at manufacturer's specifications on all used cars at no cost to you.

PICK YOUR CAR
PICK YOUR PAYMENT

EXAMPLE:

Amount	$1,000
Months	12
Interest	$68.96
Payment	$89.08

Other amounts available up to 48 months. Above example computed at annual percentage rate of 12.5 per cent on approved rate.

VICTORIA
DODGE CHRYSLER
Hours: Mon.-Fri. 9-9
Sat. 9-6
DL No. D00867A
384-8174

75 CHEVELLE STATION WAGON

V-8 auto., power steering, power brakes, radio, Offers on $3695. For more. Information call GLENN LOCKHART at CORNELL—CHEV—OLDS Ltd. 3050 Douglas, 385-5777 or (res) 478-0247. D-00681A.

74 APOLLO

V-8 auto, hatchback, $2,995. ESQUIMALT AUTOMART LTD., 480 Esquimalt Rd., 382-7195. D-00856A.

$300

1962 Zephyr, runs. After 6. 598-6864.

1969 FIREBIRD 350 4-SPEED, 4-barrel, aqua metallic blue with Cragars. Excellent condition, extras. $2800. Between 5 p.m. and 7 p.m. 598-4958.

'68 PLYMOUTH SATELLITE sport, 2-door hardtop. New muffler, shocks, brakes, rubber. 385-3034, Steve, $600 or offers.

INVESTMENT
1951 Ford Meteor sedan. Nice all around stock, condition. Original interior. 76,000 miles. $1,595 or best offer. 598-2862 or 595-7275.

'76 CAMARO
Power steering, power brakes, 350 eng. — many more extras. 595-0372 after 6 p.m.

OFFERS ON 1960 FORD, SUNliner convertible, new tops and upholstry, must be seen. Phone after 5, 743-2407.

69 VALIANT 100, SLANT 6 AUTOMATIC, good transportation, many new parts. Asking $325. 383-6066 after 6 p.m.

REPOSSESSION. MUST SELL IMMEDIATELY 1974 Mustang II, excellent condition, low mileage. For urther information phone 748-6121.

1968 CHEV BISCAYNE, 4 DOOR sedan, automatic transmission, power steering, radials, 32,973 miles, $800. 595-2027.

1973 GREMLIN 3-SPEED STICK, bench seats, radio and good tires, in good condition. Asking $1195. Phone 384-5935 after 6.

1977 FIREBIRD, DARK BROWN, air, many options, 8200 miles, under warranty, no trades, $5600 firm. 386-0827.

1973 VEGA STATION WAGON, automatic, very good condition, just tested, new rear tires, $1200. 477-2193.

1970 COUGAR XR7 428 COBRA jet, new brakes, recent tune-up, First offer over $2500 takes. 477-2407 after 5 p.m.

SACRIFICE 1976 PLYMOUTH Colt, 4-door, automatic, deluxe, 16,000 miles, $3150 firm. Perfect condition. 592-1978 evenings.

1968 VW BUG. GOOD RUNNING order, needs tune-up and minor repairs, as is. $800. 652-3176, 6 p.m. to 7 p.m.

1952 CROWN IMPERIAL 331 Hemi all power. $1,200. 1953 Plymouth, $275. Both tested, running. 382-4728.

'65 LINCOLN CONTINENTAL, town sedan, best offer over $1200. 478-5550.

'62 CHEV WAGON, 283, NEW paint, tires, and exhaust $350. 477-0354.

'69 AUSTIN AMERICA, GOOD condition, $800 or best offer. 479-7627.

1971 MERCURY CYCLONE. REbuilt 429 Cobra Jet. Best offer. 385-0818.

1973 TOYOTA COROLLA COUPE 4-speed, 51,000 miles, radio, good condition. Asking $1850. 479-7063.

1971 DUSTER, 2-DOOR HARDtop, 6 cylinder automatic, $1,850. 595-5956.

57 PONTIAC SEDAN, GOOD CONDITION. 477-2295.

DATSUN 510 4-SPEED, 4-DOOR, radio, $675 or best offer. 598-5729.

'63 FALCON. RUNS WELL, $175. phone 642-5081.

'62 PLYMOUTH SW, GOOD body, offers, 385-4689.

AUSTIN 1100, 1966, $200 OR BEST offer. 383-5856 after 5 p.m.

1964 CHEVY II, 4-DOOR, NEW tires, $295, phone 658-5555.

Brian Holley MOTORS LTD.
SUBARU
VOLVO

77 HONDA Civic. Bright yellow $3395

76 VOLARE Wagon, 6 auto., p.s., p.b., 6000 miles $5395

76 COMET Custom series, gorgeous $4295

76 MUSTANG II, fastback $3995

MAZDA RX4 Wagon auto., 8000 miles $3895

75 ASTRE GT, mags, headers $2695

75 VENTURA Sprint Hatchback, auto., mags $3995

74 MARINA 2-dr. coupe, radio $1695

74 MARINA 2-dr. coupe, radio $1695

74 VOLVO 142 GL, overdrive, gold $4595

73 CENTURY Wagon, auto. $3395

73 MARINA auto., Michelins $1795

72 DATSUN 510 Wagon, auto., immac. $2395

71 VOLVO 144S, yellow, low miles $2895

71 MGB GT, yellow, rebuilt, super $2995

MANY MORE TO CHOOSE FROM
BCAA Tests on most USED CARS

Brian Holley
MOTORS LTD.
3319 DOUGLAS
Between Woodwards and Woolco
DL 00903A 384-1161

Millstream CHEVROLET

76 DATSUN 710, 2 door, 4 cylinder automatic. Silver with black interior. $3750

72 PONTIAC 9 passenger wagon, 8 automatic, power steering, power brakes and radio. Finished in bronze. $2450

75 VOLKSWAGEN RABBIT 2 door, 4 cylinder automatic. Radio. Finished in red. $3450

75 CAMARO 2 door, V8 automatic, power steering, power brakes, radio, Finished in red with white interior. Exceptionally clean. $1950

OPEN
MON. - FRI.
8:30 a.m. - 9 p.m.
SATURDAYS
9 a.m. - 6 p.m.

Millstream Chevrolet Ltd.
1730 Island Highway
474-1211
Dealer Lic. D01384A

AUCTION

1 owner, 1975 Dodge Colt, 4 dr — auto, 13,000 miles.
KILSHAWS
384-6441

73 CORTINA

Auto., with only 20,000 miles. 2-Dr., coupe model with radio. Offers on $1995. For more details please call GLEN LOCKHART at CORNELL-CHEV-OLDS Ltd. 3050 Douglas, 385-5777 or (res) 478-0247. D-00681A.

LIKE NEW

71 LTD 2-Dr. HT owned by retired gentleman. Only 51,000 miles. Candy Apple Red with white vinyl roof. Complete Diagnostic tested. YATES AUTO SALES LTD., 950 Yates, 388-7722. D-01610A.

'76 MONTE CARLO
V8, auto., P.S. and brakes. Radio. Air conditioning. Blue with white vinyl top. Only 20,000 mi. Contact Art Boyer, Empress Pontiac Buick GMC. 382-7121, res. 592-9301. DL01227A.

'70 BUICK SKYLARK
2-Dr. V8, auto. P.S. and brakes. Radio. Contact Art Boyer, Empress Pontiac Buick GMC. 382-7121, res. 592-9301. DL01227A.

'71 CRAN TORINO STATION wagon, excellent condition, fully equipped, with utomatic transmission, radio, snow tires, $2,300. Will consider trade for compact. 477-1635.

69 SUNBEAM

Auto., 35,000 original miles, $1495. ESQUIMALT AUTOMART LTD., 480 Esquimalt Rd., 382-7195. D-00856A.

1971 MUSTANG CONV.
302 V-8, automatic, very economical and dependable, in immaculate condition, must be seen. $2500. 598-7565.

1969 DATSUN STATION WAGON, new battery, muffler, tune up, good tires, excellent mechanical condition, cassette tape player, city tested, offers to $1,150. Phone 592-0235.

CAN'T AFFORD 3 CARS MUST sell '47 Chrysler 4 door, $1,200. '413 Mowat, '53 Landrover Dormobile, camper, offers, 1821 Belmont, 385-5340.

'71 FIRENZA HATCHBACK, LIKE new, new tires, first $400 takes, '61 Falcon wagon, snow tires, automatic, runs good. Best offer 386-2776.

1976 OLDSMOBILE OMEGA Brougham. Power windows, bucket seats, etc. Low mileage. $4475. John Ladd, 384-1721, 592-3121. Sports and Classic Cars. D00244A.

'64 VAUXHALL VIVA, 6 GOOD tires, good for parts, $25. 652-1464.

'63 VW BEETLE, RUNS GOOD, $250. 592-9770.

'75 FIREBIRD ESPRIT, 23,000 miles, one owner, $4950. 479-8332.

1976 MAZDA MIZER, 7000 MILES, excellent condition, $2600. 598-4781.

Cornell CHEV/OLDS
Cadillac
CHEVROLET TRUCKS
Sales/Service 385-5777

CHECK OUR Premium Trades AND SAVE $$$

77 Corvette Loaded
77 Nova Hatch Back
76 Nova Hatch Back
74 Ranger XLT, Air. $3795
75 Chevelle Stn Wgn $3695
76 Impala 4-DR. HT $4195
76 Datsun B-210 $3195
76 Capri 4-Speed $4995
76 Cobra $5995
76 Grand Prix $5495
75 Chev 2 DR. HT $3995
74 Astre $1550
74 Mustang II $3195
74 Cougar XR-7 $3395
73 MG $3995
73 Corvette Best Offer
73 Cougar XR-7 $3295

START THE NEW YEAR RIGHT
69 Gran Prix $1695
71 Dodge Sports Van $2595
72 Malibu Conv't $3395
74 Ranchero $4195
72 Toronado $2795
77 Firebird 2700 mi. $5895
75 Ford Super Cab $5995
75 Ranchero Offers
77 Camaro $5895
76 Lincoln $13,700

Large Selection Of Used Cars To Choose From

GMAC and BANK FINANCING AVAILABLE

CORNELL
CHEV-OLDS LTD.
3050 Douglas—385-5777
Dealer Licence D-00681A

PAINTER

MOTORS LTD.
75 CAMARO 350 auto, PS., P.B.
74 FORD ¾-ton, auto.
74 CELICA 4-Speed, radio.
73 COROLLA 1600 auto.
73 ASTRE auto.
73 EL DORADO loaded.
73 NOVA Hatchback 396 SOLD
73 CUTLASS 2-dr. HT.
73 PINTO wgn, 4-speed SOLD
72 CHEVELLE 359 auto. P.S.
71 MUSTANG Grande 302, auto.
71 CHARGER, 383, buckets, mags.
71 COMET 302, 4 speed, sharp!
70 GTO Judge 4-speed
70 OLDS 442 w-30 auto.
69 MALIBU 307 V-8, auto. SOLD
68 TR-A roadster IRS. Sharp!
68 FARGO van, 318, custom
66 RIVIERA loaded
66 JEEP Wagoneer 4x4
62 MERCEDES 220 SOLD

"SPECIALS"
70 COROLLA auto. An ideal economy special $1295

100% BANK FINANCING O.A.C.

1513 QUADRA at PANDORA
D-00346 A 385-0122

PLIMLEY
BRITISH LEYLAND
1010 Yates
382-9121

FULL SELECTION OF USED CARS COMPETITIVE PRICES!

Shop Yates Street
FOR TOP VALUES

Open 9 a.m.-8 p.m.
Dealer Licence 572A

'76 VOLARE PREMIER

2 dr. with small V8, P.S., P.B., radio, only 14,000 mi. Finished in tan with half vinyl roof and side mouldings, in excellent condition. Asking $4995. Come in and write your own deal. For personalized service call
ROSS OWENS
478-1741
McCallum Motors Ltd., Colwood
DL00850B

'69 DODGE DART SWINGER, 340, 2-door hardtop, automatic, 39,000 original miles, second owner, $2475. Or '68 Dodge Coronet RT, 2-door hardtop, 440 motor, console automatic, power steering, power disc brakes, very nice, $2495. 479-7647.

'72 MERCURY MARQUIS brougham, 4 door, hardtop, V8, automatic, Power steering, power brakes, power windows, radial tires, vinyl top, top of line model, brakes new, 51,000 miles, $2,250 or best offer. Phone 478-5563.

BEAT THE PRICE INCREASE
Choice of 10 1978 FIREBIRD TRANS-AM. Colours black, white, blue, silver or red. Deal now and save. Phone CHARLIE PETERSON now at Empress Pontiac Buick GMC Ltd., 382-7121 or res. 592-0458. DL01227A.

1972 VEGA

Good running condition, $900 or offers. 656-5483.

1974 DODGE DART, HANG TEN, 318 automatic, 34,000 miles, many extras. Offers. 477-7653, after 5 p.m.

1974 MUSTANG II, 28,000 MILES, new paint job available, excellent conddition, phone 382-5425 after 5.

'62 BEAUMONT, NEW MOTOR and paint, excellent condition. 383-4148 after 5.

1974 CAMARO Z28, NEW 375 HP LT1, 5,000 miles on engine, $6,000. Phone Dan between 8-5, 386-8331.

1973 TOYOTA CORONA STATION Wagon, automatic, extra clean, phone Roger, 656-1116, or 478-9347.

'72 DODGE DART DEMON, 37,000 miles just tested, will take trade, 384-1903.

'74 CAPRI V-6 STANDARD, 25,000 miles, deluxe, stereo, $3,200. 382-4310.

'69 COUGAR XR7, PERFECT condition, $2500. 656-1843.

1966 COMET, 2-DOOR HARDTOP, nice shape, $600. 652-3864.

1972 OLDSMOBILE TORONADO, fully equip., $3,395. 477-8941.

1965 ACADIAN, RUNS, $150. 478-0855, 383-8801.

ENSIGN CHRYSLER PLYMOUTH

ENSIGNS NEW YEAR SALE

SEE OUR FULL PAGE DISPLAY AD FRI. TIMES PAGE 44 SAT. COLONIST PAGE 20

FANTASTIC SELECTION OF CARS AND TRUCKS CHECKED BY CAR CLINIC DIAGNOSTIC CENTRE

GOV'T TESTED PLUS 2-YR. WRITTEN WARRANTY

NO DOWN PAYMENT.
100% BANK FINANCING INCLUDING AUTO INSURANCE O.A.C.

77 Volare Custom
77 Mercury Cougar XR7
77 Aspen Custom
76 Volare S.W.
77 Chev. Camaro
77 Plymouth Fury
77 Dodge Monaco
73 Toyota Corolla
77 Pontiac Firebird
74 Sebring Plus
74 Olds Delta 88
70 Olds Delta
73 Austin Marina
76 Gran Fury S.W.
76 Ford Gran Torino
78 Chrysler LeBaron
77 Cheyenne Blazer 4x4
75 Toyota S.W.
77 Volare S.W.
74 Buick Apollo
74 Cricket Formula S.
74 Plymouth Cricket S.W.
76 Fury Sport
71 Chrysler New Yorker
75 Fiat 124
77 Chrysler Cordoba
72 Dodge Dart
73 Ford Maverick
75 Triumph TR7
70 Ford Bronco
75 Olds Cutlass
76 Fury Salon
76 Arrow G.T.
72 Mazda
76 Datsun 280Z
72 Dodge Polara
Plus Many More

Also:
Huge Selection of Trucks and Vans
All Diagnostic Checked
Test Drive Them Today

ENSIGN
Chrysler-Plymouth Ltd.
DOWNTOWN
YATES AT COOK
Dealer licence number D195A
386-2411
Open Weekdays Till 9:00

'77 ELDORADO

Absolutely immaculate with every conceivable option. Come in and make an offer on this near new automobile. YATES AUTO SALES LTD., 950 Yates St. 388-7722. D-01610A.

1977 MERCURY BROUGHAM, cream coloured sedan, fully power equipped including air conditioning and cruise control, great opportunity to pick up a car beautifully looked after. 384-9167 6-9 p.m. daily.

1973 RENAULT 15
Front wheel drive, standard transmission, AM-FM 8-track unit, 4 speakers, good shape, as is, $1500. 384-6233.

1974 TOYOTA COROLLA 1600, 4 door, 4-speed, radio, 19,000 miles. Like new, $2350. John Ladd 384-1721, 592-3121 Sports and Classic Cars. D00244A.

'76 MAZDA AUTOMATIC, 7,500 miles, excellent condition, $3,700. 479-9940.

S&H TOYOTA

1978 CELICA'S IN STOCK

'77 TOYOTA
MARK II, 4-dr. sdn., 6 cyl. auto. P.S. Sunroof. Custom stereo tape $6495

'77 CELICA
Liftback, 5 spd. 4500 mi. $6295

76 MONARCH
2 dr., V8 auto. P.S. and Brakes $4695.

76 TOYOTA
COROLLA 4 dr. auto, radio $3695.

76 PLYMOUTH
FURY 2 dr. HT $4295.

75 CELICA
One Owner $4295.

'75 TRIUMPH TR6
17,000 mi. Immaculate $5695

75 TOYOTA
COROLLA, 4 dr. S.W. 4 spd. Rear wiper $3895.

'73 COROLLA
Coupe, 4 spd. 35,000 mi. $2495

'72 DATSUN 510
2 door auto. $1995

SAUNDERS AND HITCHMAN LTD.
2040 Cadboro Bay Road
at Fort and Foul Bay
Dealer Licence D01751A

592-2471

S&H TOYOTA

EMPRESS
PONTIAC BUICK GMC

YOU CAN NOT Buy A Better Car Than An EMPRESS CROWN SEAL USED CAR, with a 30 day, 100 PERCENT MECHANICAL WARRANTY!

77 Firebird $5495
76 Skylark 4 dr. (air) $4795
75 Cordoba (air) $5595
75 Grand Torino wgn. $3995

OPEN
Mon.-Thurs. 9-9
Fri.-Sat. 9-6
2867 Douglas at Topaz
382-7121 D.L. D01227A

76 OLDS ROYALE

2-Dr. Immaculate condition. Silver with the SPECIAL vinyl roof, blue Velur split front seat, power seats, windows, tilt wheel, cruise control, air and of course power steering, power brakes, radio. Truly a luxurious comfortable automobile. To see and test drive please phone STAN CROCKER at CORNELL—CHEV—OLDS Ltd., 3050 Douglas, 385-5777 or (res) 388-5779. D-00681A.

71 DUSTER

Low mileage, 2 dr. HT, small V-8, auto. trans., P.S., P.B., radio. Finished in green Make your offer on $1895. Call:
ROSS OWENS
478-1741
McCallum Motors Ltd., Colwood
DL00850B

RARE!
'73 CAMARO Z-28
In show room condition. Must be seen to be appreciated. YATES AUTO SALES LTD. 950 Yates St. 388-7722. D-001610A.

'74 FIREBIRD FORMULA 400
Immaculate, $4400. 478-9415.

'69 PONTIAC PARISIENNE, excellent transportation, runs well, body fair, $350 or offers. Phone 386-5252 or 386-8675 page 207.

'74 CHARGER SE, EXCELLENT condition, 400 4-barrel, automatic, power windows, air, new paint, new snow tires, $4000. 384-2976.

1966 PONTIAC PARISIENNE, four-door hardtop. Good for parts. Best offer. 388-5056 after 2 p.m.

1967 CORTINA, AUTOMATIC, low mileage. Good condition. 385-5004.

1971 DATSUN, 47,500 MILES, 1 owner. Excellent condition. $1200 firm. 477-6761.

1973 PINTO, 3-DOOR, LOW MILEAGE. Good condition. $1850. 658-5902.

LOVE OF MY LIFE, '67 CORONET 500. With extras. Offers. 477-3894.

1968 FORD, TWO-DOOR SPORTS coupe, mage, dual exhaust, mild cam, $450. 478-0964.

1968 DODGE POLARA, MAGS, tires, 60x15, J78 X 15. 382-8312, 477-5354.

1974 CRICKET, 2-DOOR STANDARD, radials, new snow tires, 40 mpg, 26,000 miles, $2,000. 478-1577.

1969 BUICK SKYLARK CUSTOM, 2-door, V-8, radio, 72,000 miles, $1,300. 598-5282.

1974 DUSTER, SLANT 6, 32,000 miles, good condition, offers. 383-4203.

1975 TOYOTA CORONA DELUXE, excellent condition, $3,695 or best offer. 383-1292.

'55 PLYMOUTH 4-DOOR SEDAN, excellent condition, one-owner, 595-8791.

'75 VW BEETLE, 886 DUNSMUIR Pl., $2495 or best offer. 382-4028.

Speedway MOTORS LTD.
VOLKSWAGEN
PORSCHE
AUDI

MORE VW's and Porsches SOLD than any other dealer on Vancouver Island PUTTING YOU FIRST KEEPS US FIRST

77 Mercury Monarch
77 Camaro LT
76 Cadillac convert
76 High Sierra 4x4
76 Volare wagon
76 Cougar XR7
76 Rabbit 2-dr. auto
76 Valiant 4-dr. auti
75 VW Beetle
75 Ford Granada
75 Audi 100 LS 4-dr.
74 Mustang Ghia
74 Bobcat wagon
74 Datsun 610 wagon
74 VW Beetle
73 VW 412 wagon
73 Westphalia camper
73 VW Beetle
72 VW Squareback
72 Ford pickup
71 Toyota Corolla
71 Fiat wagon
71 Triumph TR6
71 VW Westphalia

OLD and UNUSUAL

1957 CHEV
Nomad station wagon V-8 auto. P.S., P.B. Radio. Excellent condition.

971 Yates Street
at Vancouver
Dealer Licence No. D-00486
385-2415

METRO HONDA

SPECIAL!
'74 FORD RANGER PICKUP
One owner, 27,000 miles! Automatic, power steering, power brakes, radio, and canopy. Excellent condition! $3895

MAKE AN OFFER

77 Honda H-B	Offers
77 Honda H-B	Offers
77 Honda wgn.	Offers
77 Honda H-B	Offers
75 Bobcat	Offers
75 Honda	Offers
74 Pinto	Offers
74 Austin Marina	Offers
73 Nova	Offers
73 MGB	Offers
73 Charger	Offers
72 Ford Van	Offers
70 VW Bus	Offers
70 Mercedes 250	Offers
68 Mercedes	Offers
69 BMW 2002	Offers
67 GMC ½ Ton	Offers

100 per cent Bank Financing at 12½ per cent Per Annum O.A.C.

NEW 78 HONDAS
Available for SALE or LEASE

388-6921
9 A.M. TO 9 P.M.
2151 Blanshard
NEXT TO THE ARENA!
Dealer Lic. D.01627A

METRO HONDA

70 TORINO GT CONVERTIBLE

1 owner from Vancouver. Like new. Bucket seats, console and power windows complement this beautiful competition orange with white top. Rare automobile. BUY! BUY! BUY! YATES AUTO SALES LTD., 950 Yates, 388-7722. D-01610A.

74 CHEVELLE

2-Dr. Malibu model with V-8 auto., power steering, power brakes, radio. Offers on $3195. To view and test drive please call GLEN LOCKHART at CORNELL—CHEV—OLDS Ltd. 3050 Douglas, 385-5777 or (res) 478-0247. D-00681A.

70 SATELLITE

318 cu. in., auto. PS, PB, radio, $2495. ESQUIMALT AUTOMART LTD., 480 Esquimalt Rd., 382-7195. D-00856A.

1973 PINTO WAGON, 4 SPEED, radio, tape. Just tested. Excellent condition. $1585. John Ladd, 384-1721, 592-3121. Sports and Classic Cars. D00244A.

LAST OF ITS KIND — BUICK LE Sabre Luxus convertible, 1974, all power options, excellent condition, 479-0764 evenings.

1967 FIREBIRD — 326 MOTOR, 77,000 miles, automatic, PS, PB, radio, excellent condition, asking $1800. Phone 478-7657.

'69 PEUGEOT 404L, WAGON REbuilt motor, am-fm cassette deck, radials, excellent condition, 595-2946.

'47 STUDEBAKER, COLLECTORS item, offers, or will trade, phone 642-5081.

'65 ALPINE, WITH HARDTOP, tested, $400. 477-1063.

150 CARS FOR SALE

SUBURBAN MOTORS

1978 MERCURY ZEPHYR

THE CAR FOR TODAY -AND- TOMORROW!

Zephyr 2-Dr. Sedan
Zephyr 4-Dr. Sedan
Zepryr Wagon
Zephyr
Villager Wagon

-AND-

The All New ZEPHYR Z7 A Thing Of BEAUTY!

1978 ZEPHYR Z7, Sport Coupe, finished in dark jade metallic, with chamois corinthian trim, 200 cu. in. engine, CR 78x14 white sidewall tires, power steering, power front disc brakes, rear window defroster, radio, dual mirrors, wire wheel covers, and luxury interiors. $6467.20.

Financing by Ford Motor Credit On Approval

SUBURBAN MOTORS
3377 Douglas St.
386-6131
Dealer Lic. 00863A

FRESH TRADES

77 GMC ¾-Ton PU	$5695
77 HONDA Civic	$3295
74 MAZDA AT, P.S.	$2995
73 MAZDA wgn 808	$1495
71 PINTO auto.	$1695
68 VALIANT 6 cyl.	$895

HORWOOD mazda
823 PANDORA
385-1451 D 00803A

73 MONTEGO

BROUGHAM 2-dr., Ht., V8 auto., PS, PB, radio, red with white interior. Sharp automobile, $2795. ESQUIMALT AUTOMART LTD., 480 Esquimalt Rd., 382-7195. D-00856A.

1969 VW BUG, DELUXE, RADIO, motor requires rebuilding, best offer. 383-4082.

1963 FORD GALAXY 500 XL, city tested, brakes as new, tires, upholstery good, $350. 479-2096.

'67 MINI, GOOD RUNNING order, small transmission problem. 62,000 miles. $320. 383-6071.

1975 VEGA, 13,000 MILES, STATION wagon with extras. $2,500. 384-1837.

STD. '72 FIAT 128 SEDAN, MIchelin radials, radio, $1,100. 592-0287.

1970 VOLKSWAGEN, REBUILT motor, new brakes, new tires, $1400. 598-1593 after 10 p.m.

1969 VOLKSWAGEN FASTBACK, 65,000 miles, good mechanical condition. Phone 652-4274.

VOLVO WAGON, 1968, BODY needs work, must sell, $1100. 383-0594.

1968 FORD FAIRLANE, NEEDS little work, 55,637 miles, phone 595-3589.

'66 BEAUMONT STATION Wagon, 327, 275 horsepower, $900 or best offer. 384-4483.

1968 THUNDERBIRD 429 V-8, ALL power equipped, best offer. 478-6604.

64 VALIANT, SLANT 6 AUTOmatic, excellent working condition, $425. 478-9663.

'65 FORD LTD, V-8, AUTO., P.S., P.B., P.W., excellent condition, $1,000. 385-6368.

'68 CHRYSLER, EXCELLENT running condition, $900 or nearest offer. 384-5530.

1967 FORD CUSTOM AUTOMATic, small V-8 289, no rust, very good condition, woman driven, $600 OBO. 385-4805.

1972 VOLVO WAGON, 4-SPEED, economical, radials, like new, $3700. 642-3380.

'71 IMPALA 4-DOOR HARDTOP, super shape, radials, $1295. 652-5813.

STATION WAGON, 1967 FORD, 289 cu. in., standard, $275. 383-5317.

1973 DATSUN 610, LOW MILEage, 2-door. $2875. 384-8306.

'67 BEAUMONT 2-DOOR, $300. 477-3117.

75 RABBIT, 28,000 MILES, 4 speed, $3000. 656-1634.

1966 BUICK SPECIAL, V8, ANY offer considered. 383-5090.

'68 BEAUMONT, 6 CYLINDER IN good order, $800. 382-3398.

'55 BEETLE, RUNNING, $200 656-4150

1970 MAVERICK, 6 STANDARD, in nice condition. 477-1933.

1974 PINTO STATION WAGON, roof rack, radio, $2200. 478-5110.

150 CARS FOR SALE

MADSEN MOTORS LTD.
Clearance Price ON GOOD USED TRUCKS.

'74 DODGE Maxi Van	$3995
'73 FORD F250 L Box PU	$3195
'75 FORD F500 Cab and Chassis	$4295
'75 GMC Flatdeck	$4595
'72 FORD Ranchero	$1995
'69 International ½-Ton Pickup	$ 995
'73 FORD Van	$3195
'76 FORD F100	$3995
'77 BLAZER 4x4	$6995
'76 FORD F250 4x4	$6795

OPEN Monday-Friday 9-8
Saturday 9-5
Call Ken Sherman or Rene DeBellefeuille
478-5011
2691 Sooke Road
(Glen Lake)
DL 00569A

Wille Motors
CARS and TRAILERS

'68 SCAMPER 15' Trailer	$1995
'71 MAZDA deluxe coupe	$ 695
'73 BUICK, 37,000 miles	$1995
'73 SATELLITE Wagon	$2295
74 PINTO	$2195
'74 MAVERICK Grabber	$2875
75 DODGE wgn. loaded	$5195
'76 VOLARE wagon	$4995
'76 GREMLIN X, must see	$2995
'76 MGB, nice condition	$4195
'77 DELUXE Dodge Aspens	$4895

TRUCKS

'68 MERC. 4x4, must see	$3595
'75 FORD Ranger ½ ton	$3795
'76 RANGER XLT ¾ ton, air	$5595
'76 FORD ¾ ton, must see	$5695

VANS AND MOTORHOMES

'74 DODGE ½ T, V-8, auto.	$2695
'75 GMC IT LWB	$4195
'75 DODGE ¾ T LWB	$4295
'75 DODGE 12 passenger	$5495
'75 MAXI 5 passenger	$5595
'76 DODGE CAMPER Van	$9595
'76 DODGE, button tufted	$5995
'76 DODGE ¾ T. Maxi Van	$4995
'77 KIT 22 ft. Motorhome	$15,985
'77 DODGE campers	from $8995
'77 JAMBOREE 22 ft.	$12,500

Dir. D-00840A
3240 Douglas at Cloverdale
382-2313
OPEN 9 'TIL 6 P.M.

IN IMMACULATE CONDITION. '69 Fairlane station wagon, automatic, power steering, power brakes, radio, low mileage, for more information contact, Karl Kuester, Empress Pontiac Buick Ltd., 382-7121 or residence, 477-5798, DL. 01227A.

1974 BUICK REGAL. 350 BLACK vinyl top and interior, burgunday body, tilt wheel, radio, 2 door, rally wheels, radial tires, very good condition. 42,500 miles, $3800. 598-6139.

'71 COMET GT 302. V8 AUTOmatic, high performance, almost completely mechanically rebuilt; offers to $2400, must be seen. 384-2825.

1929 MODEL A PICKUP. 322 Buick motor, 4 speed, lacquer paint, mags and much chrome. 386-8838 between 8-4. 479-0581 after 4:30 and weekends.

1969 TOYOTA CROWN, CUSTOM station wagon, 7 passenger, fitted with new 13,000 miles, AM engine, 4-speed, 1 year test, radio, excellent condition. $1,200. 382-8670.

'76 MUSTANG COBRA II, BLUE on white, V-6 4-speed, AM-FM cassette stereo, $5500. 384-8075, pager 251, leave name and number.

'64 CHEVELLE 6-CYLINDER, AUtomatic, 2-door hardtop, for parts or dependable transportation. Best offer. 479-9581.

'65 VW STATIONWAGON, REbuilt engine, radials, good gas mileage, good transportation. Offers on $500. 477-9715.

'58 VW, SUPER WIDE FENDER flares, heavy duty suspension, 1750 cc engine, new chromies and 60 series tires. Call 382-5011.

1973 CAPRI 2000 CC 4 SPEED, 34,000 miles good condition, asking $2495 or offer. Phone 595-1289 weekends 479-4228 weekdays.

'62 VW BEETLE, '68 MOTOR, good mechanical condition, good body, closest offer to $400. 2374 Central Avenue.

VW BUSH BUGGY, '68 MOTOR, very good mechanically, well designed, asking $400. 2374 Central Avenue.

TURBO CAPRI
1973 210-hp, water injected, 30 mpg V6, 4-speed, sunroof, vinyl top. $3760. 384-1249, ask for Bernie.

RARE 1969 DODGE DART GT convertible, 340, 4-speed, Cragar mags, excellent condition. $1600. 477-8430.

1966 COMET WAGONEER, 6-CYLinder automatic, power steering, power brakes, good condition. 658-1162.

CLEAN AND REASONABLE
'73 Datsun 510, 4-speed, one owner, 41,000 miles, well maintained, $1750 or best offer. 478-0725.

'71 CAPRI 2000, 4-SPEED, EXcellent condition, low mileage, 4 chrome mags with TA50 tires, $2300. 383-2517.

1957 VOLKSWAGEN BEETLE, rebuilt motor and clutch, tested to August 3, '78. $250. Phone 477-0990.

1967, VOLKSWAGEN BEETLE, $300 or offers. 1275 Dunsterville Ave.

'74 BOBCAT, 34,000 MILES, TESTed to Jan. '79, 4 speed, red, 2 new tires. 478-8033. After 5 p.m.

1969 CHEV, AUTO., RELIABLE transportation, $250. O.B.O. 386-7832.

'72 4-DOOR CHEVELLE, EXcellent condition, PS, 58,000 miles, $1695 or best offer. 382-6515.

'71 MARQUIS, LOADED, ALL OPtions, excellent condition. Asking $1550. 477-5708.

1962 FORD FALCON. BODY EXcellent, motor needs some work. Offers. 595-5631.

'74 CELICA ST, EXCELLENT condition, reasonable price, 48,000 miles, phone 479-9766.

1975 YELLOW COMET, 6 AUTOmatic, power steering, excellent condition, $4400, after 6. 595-8219.

1974 DATSUN 710, 2-DOOR, 4-speed, good condition, asking $2450. 478-2344.

RABBIT '77 4-DOOR, RADIO, 10,000 miles. The first $3800 takes. 642-3950.

1975 CADILLAC ELDORADO, only 18,000 miles, $7900. 385-5522 between 12 and 5.

BUSH BUGGY, EXCELLENT condition, many extras, $275 or best offers. 477-5518.

1973 METEOR MONTCALM V-8 auto., power, auto. air cond. 384-0723.

1968 THUNDERBIRD 4-DOOR, classic model, needs work, $1400. 385-5522 between 12 and 5.

1967 PONTIAC STRATO CHIEF, 250, 6 cylinder, runs well, in good shape, $200. 382-3652 or 642-4326.

$450, VALIANT CONVERTIBLE, slant "6". Apply 30 Douglas, Apartment "G".

1970 DODGE, 2-DOOR, HARDTOP, excellent condition, must sell, $950, offers. 386-0324.

'67 MUSTANG, V-8, AUTOMATIC, $1595. 478-6832.

'67 FORD FAIRLANE 500, WITH mags, rebuilt motor, $650. 385-9998.

'55 CHEV TWO DOOR POST, AS is, best offer. 385-1040.

'74 PINTO WAGON, EXCELLENT condition. 652-3330.

'69 VW FASTBACK, BEST OFFER to $900. 479-5049.

1969 CORTINA, OFFERS. PHONE before 4 and after 9. 384-5346.

'69 FORD 428 COBRA. $1000. 384-4975 evenings.

69 AUSTIN AMERICA, TESTED, fine shape, $795. 384-3068, 7-10 p.m.

150 CARS FOR SALE

THREE POINT MOTORS

77 CHEV PICKUP
Scottsdale Camper Special. under 1,500 miles, fully equipped including air conditioning. $7,395
77 DATSUN 710
Four-door automatic, vinyl roof, AM-FM $4,995
77 DATSUN B210 $3,795
76 MERCEDES-BENZ 300 D
Electric sun roof $15,590
76 MERCEDES-BENZ 240 D
Automatic, radio $11,975
76 SCIROCCO
Silver, sun-roof, only 10,000 miles $5,395
76 DATSUN PICKUP
Long-box, heavy-duty bumper. mirrors, 19,000 miles $3,995
75 DATSUN 710
Very nice white sedan $3,595
75 DATSUN B210 $3,195
75 MAZDA 808 $2,595
74 AUDI $3,995
74 VW 412 WAGON $2,995
74 DATSUN B210 $2,495
73 TOYOTA COROLLA
Only 11,000 miles! $2,495
73 DATSUN 510 $2,395
72 TOYOTA PICKUP
and Canopy $2,495
72 DATSUN 510
Automatic $2,295
72 DATSUN 1200
Fastback $1,995
62 AUSTIN $ 495

2620 GOV'T AT HILLSIDE
385-6737
Dealer Licence D00740A

1973 RENAULT 17 GORDINI, fuel injection, power windows. $2500. 479-5453.

'68 VAUXHALL EPIC
Very good condition, tested, $650 or offers. 658-8293.

IMMACULATE RESTORATION
1928 Model A Roadster pickup, $6000 or offers. 478-0159.

MUST SELL
1971 Renault R12, runs great, good condition, $800 or offers. 385-1079.

AS IS, '67 FORD GALAXY, 2-door convertible, offers. Phone 595-5445.

151 SPORT, IMPORT CARS

COLLECTORS
'51 MG—TD Model
Completely restored and in beautiful condition. FUN TO DRIVE. Appreciates every year. Must be seen Asking $7,000.
DePAPE MOTORS LTD.
1407 Broad St. D-00264A
384-8035

LUXURIOUS
Mercedes Sedan
300 SEL
Auto trans. PB. PS. P. Win. P. LOCKS, air Cond. Many other options (low Mercedes mileage). One owner. Meticulously maintained. Asking price $6995.
SAFETY—QUALITY—STATUS
PH. 592-6700

77 CORVETTE
With new car warranty available til July. Offers on $10,500. For personalized service please call GLEN LOCKHART at CORNELL-CHEV-OLDS Ltd. 3050 Douglas, 385-5777 or (res.) 478-0247. D-00681A.

'73 FIREBIRD 400, CRAGAR SS T-A G-60's, turbo 400 with kit, front and rear sway bars, spoiler, and much more. Garage kept. Better than new, second to none. Serious inquiries please. Reasonable offers. 658-5960 after 5 for appointment.

BLACK CLASSIC MERCEDES Benz. 220 SEB 1962. Genuine leather upholstery. 6 cylinder, fuel injection, radial tires, cibie lights. Good running order. $1895. 479-1942.

'73 CORVETTE — IMMACULATE. Panel top, 350 auto., power steering, power brakes, tilt wheel, etc. 34,000 miles. One owner, white, red interior. $6,500 firm. No trades. 388-7518.

'76 Celica GT
5-speed liftback, an exceptionally clean car. Trades welcome. YATES AUTO SALES LTD. 950 Yates St. 388-7722, D-001610A.

1976 PORSCHE
911 S coupe, 13,000 miles, silver metallic, red leather upholstery. new condition, loaded, $17,900. 388-7311. 652-1558.

BARGAIN
1975 Toyota Celica GT, 5-speed, 18,900 miles, silver, immaculate, 477-8456.

'73 JENSEN INT. 111
$12,700 or best offer, excellent condition, 943-8053, Vancouver, evenings.

'76 CORVETTE L82, 14,000 MILES, power steering, disc brakes, windows, antennae, tilt wheel, leather seats, luggage rack, dual mirrors, AM-FM, tape, must sell. $8700. 477-8494.

1973 AUSTIN MINI 1000, 5 MICHElin radials, 4 studded radial snow tires, Q.I. headlamps, excellent condition, $1800. For appointment to view phone 595-8818.

63 MERCEDES, 220S, RE-BUILT motor, new exhaust system, brakes, wheel bearings, etc. Must sell. In excellent condition. $1995. 474-1864, 478-8912.

'76 CAPRI V-6 STANDARD, EXcellent condition, 12,000 miles, $5,000 or trade for light truck. Phone after 6 p.m., 383-9350.

TRANSFERRED TO EUROPE, must sell '73 MGB, hard top available, new radials, $3200 or offers. 382-8707.

'77 PORSCHE, 924, SILVER METALLIC, 8500 miles, immaculate condition, $11,500 firm, serious inquiries only, phone 598-1277.

'72 FIAT 128, GOOD CONDITION, new clutch, radio, tape deck, tested 'til Jan. '79, $1000 or nearest offer. 385-5664.

1972 MERCEDES 220 DIESEL, 80,000 miles in excellent condition. Asking $6500. 383-2625.

MUST SELL—'75 CORVETTE, 28,000 miles, best offer. Phone 388-6474 or 592-2142.

1975 BMW 2002, IMMACULATE condition, only 37,000 miles. 477-0267.

1796 TR6, BRG, EXCELLENT condition, only 2,954 miles, $6,500. 598-8171.

1966 TR4A IRS
Rare car, good condition, $1600. 477-0604.

1974 FIAT 124 CONVERTIBLE IN excellent condition. Phone 595-4311 between 9-5.

151 SPORT, IMPORT CARS

'69 TRIUMPH SPITFIRE, IMMACULATE condition, 52,000 miles, $1900. 477-4379.

'71 MGB, BEST IN TOWN, highest offer on summer price $2900. 595-5034, 592-3767.

1974 FIAT X19, $2950. PHONE 384-2702 before noon.

1973 DATSUN 240Z 4-SPEED, $2950. Phone 478-1774.

'73 MERCEDES 280, AUTOMATIC, air conditioning, $8900. 477-6666.

'75 TR6 15,000 MILES. CALL 479-9465 after 6.

1973 MG MIDGET. EXCELLENT condition. 385-6860.

'74 MGB, 17,500 MILES, VERY good condition. $4000. 388-5854.

1961 MG.A. GOOD CONDITION, $800, or trade for VW, 474-1801.

1973 MG MIDGET, LOW MILEage, good condition, 383-8739.

1973 MGB, NEW TIRES, GOOD shape, $2,900. 656-1843 after 4.

151 TRUCKS, BUSES AND VANS

TOYOTA Landcruiser
1973 Model. A very clean unit, 4-wheel drive. Warn hubs. Only 51,000 miles. White spoke mags, large 11x15 bush tracker tires, 3-speed trans, roof rack, roll bar. Radio, hitch. Nice running vehicle. Come in and write your own deal. Asking $4495. For personalized service call
ROSS OWENS
476-1741 or 658-8067
McCallum Motors Ltd., Colwood
DL00850B

69 VAN
V-8 standard shift, comperized for SUMMER or WINTER Fun. For more details please call STAN CROCKER at CORNELL-CHEV-OLDS Ltd., 3050 Douglas, 385-5777 or (res.) 388-5779. D-00581A.

ATTENTION
Painters — Elec. Contr. 32' ladder truck, elec. winch and controls. Cedar Hill X Rd. and Blenkinsop Rd.
477-1051

74 DODGE 200 POWER WAGON, Warn hubs, 360 V8, 8,000 pound P.T.O. winch. Will sell bumper and winch separate. $6,700 or offers. 479-3479.

'75 GMC VAN, 21,000 MILES, standard, mag wheels, good snow tires, excellent for skiing, FM-AM CB radio, porta-potti, fully carpeted, removable table and bed, all round excellent condition. $4700 firm. 656-5404.

'66 DODGE WINDOW VAN, 6-cylinder standard. Also '54 GMC panel truck, 14" sport rims and 16" rims and tires. Rebuilt 6 cylinder 12 volt system, easily restorable, $600 each or best offer. Cobble Hill, 743-5865.

'71 GMC ¾ TON PICK-UP. 59,000 miles. Excellent condition, snowies and summer tires, canopy, tested till August. $2,100. 652-3208 anytime.

1975 DATSUN SPORTRUCK, 22,000 miles, radio, canopy, snow tires, standard transmission. Excellent condition. $3300 or reasonable offer. Phone 479-4669 or 656-6864.

1974 DODGE MODEL F30, 10' Karl Van. 318 automatic, 22,000 original miles. Excellent condition, asking $4500. Phone 384-5227 Monday to Friday.

1965 CHEVROLET 3 TON, FLAT deck, good tires, complete with deck, offers accepted until noon, Jan. 27th. See Rex Collard at Stewart and Hudson, Gorge Rd.

'74 JEEP ¾ TON, P.S., P.B. Offers. VICTORIA 4 WHEEL DRIVE, 597 Hillside at Rock Bay, 386-6511. D-27898.

1971 INTERNATIONAL PICKUP, V-8 4-speed, good condition. Nick, 386-6521, weekdays and working hours only.

1975 ¾ TON, 4 X 4, FORD CREW Cab, V-8, 4-speed, hubs, power steering, power brakes. 18,000 miles. $4,495. Phone 743-5685.

1974 VW WESTPHALIA, FULLY camperized. Auto. radials, canopy and winter tires. Only 30,000 miles in mint condition. 383-3266.

'63 ECONOLINE — RUNS GOOD, interior work done. Offers. 386-1529, 5:30-7:00 p.m., anytime week-end.

'68 MERCURY HEADERS, 4 BARrel, 457's, new top loader, mags, other extras, good condition. 479-2586 or 383-6221.

'76 GMC CUSTOMIZED VAN, power steering, power brakes, 350, AM-FM cassette, 22,000 miles. Asking $5700. 386-9529.

'6 9ECONOLINE VAN 100, ROOF rack, fully camperized, excellent condition, call after 3:30 p.m. 386-3653.

$1850, RESTORED 1952 FORD 15' moving van. Practical and reliable. Includes $350 in equipment. 385-0293, 383-1078.

1974 GMC ½ TON. 350 CUBIC inch, 3-speed standard runs good no rust. $2,495 or best offer. Call after 5, 382-9410.

'65 LANDROVER PICKUP, 109" good running condition, body needs work, best offer takes it away. 383-7558.

'76 E-150 FORD VAN, HIGH seats, new TA Radials, tinted windows, 23,000 miles, real nice, $5,800. after 5. 385-1848.

1965 GMC ½ TON, 250 CUBIC inch, 4-speed, city tested, excellent shape, $1200. Trades considered. 383-7766 or 388-6275, pager 895.

1965 FORD ½ TON, 390, 4-SPEED, city tested. Runs well, $650. 383-7766 or 388-6275, pager 895.

1972 TOYOTA LANDCRUISER FJ40, 4x4, 46,000 miles, winch, soft too, best available offer. 477-4528.

1973 FORD ¾, 4X4, 39,000 MILES, cassette. Offers on $4500. 478-4098.

1975 INTERNATIONAL TANDEM 270 Cummins 5th wheel and gravel box. 745-4861.

'74 FORD CAMPER SPECIAL, 46,000 miles. Loaded. Offers or trade. 383-9512, 477-2039.

1971 FORD EXPLORER, HEAVY duty ½-ton, 360 V8 automatic, excellent condition, $1975. 642-5895.

1964 VW VAN, REQUIRES WORK. Offers. Phone Bill, 383-8833, 112-629-6124.

SNO-BIRD RECREATIONS LTD.
1640 Cedar Hill X Rd. 477-7713
Campers—Trucks—Van Inserts

'74 FORD XLT F-350, 460 AUTO. 39,500 miles, many extras. Asking $5700. 478-2393.

1973 FORD F500, STAKE SIDE box with hoist, new motor and clutch. 479-3157.

1973 DATSUN 1600 PICKUP AND near new raven canopy, $2300. 743-9180 Mill Bay.

1972 FORD ½ TON P.U. 360 AUtomatic with Galaxy canopy. $2500. 478-8795.

'76 ¾ TON DODGE, 13,000 MILES. Canopy. Excellent condition. $4950. 598-3621.

1968 GMC 4X4 HEAVY DUTY half ton 307, 4-speed, $2,200 O.B.O. Phone 749-3658 after 5.

'71 FORD, F250, 69,700 MILES, dual exhaust, tested 'til Oct. '78, and extras, $2,300. 479-3239.

1976 GMC JIMMY, 4X4, 17,000 miles, immaculate, many options, $6,900. 598-6667.

1974 DATSUN 16,000 MILES, 7 wheels and tires. Excellent shape, $2700. 385-2757.

1976 DATSUN SPORT TRUCK, 23,000 miles, canopy. $3400. 592-1942.

1971 FORD PICKUP WITH CANopy, good condition, good tires. 384-3485.

1970 KW 924, NTC 335, RTO 915, SSHD. 743-2110.

1965 GMC ½ TON 350 4 SPEED. $600. 642-5085.

MUST SELL, ONLY 6,000 MILES, 1977 longbox, $3700. 478-7990.

1971 FORD ¾ TON PICK-UP. $1,400. 477-5408.

1956 FORD ½-TON, GOOD CONDItion, $350 or offers. 477-1022.

1971 CHEV ½-TON 6 STANDARD, radials, $1,850. Phone 478-8981.

1972 FORD COURIER AND CANopy. $1500. 595-8733.

1956 CHEV PICKUP, $325 OR best. 386-2573 after 6 p.m.

'73 DATSUN PICKUP, OFFERS on $1500. Must sell. 477-8494.

72 MAZDA PICK UP, $1495. 383-0007.

1976 F250 ¾-TON PICKUP. 385-8898, after 6.

154 TRUCKS, BUSES AND VANS

VICTORIA DODGE CHRYSLER
ON YATES

'We've Got Em'
BRAND NEW
1977
VANS and PICKUPS
6's and 8's
standards and automatics

PICKUPS
stock No. 7631 from $4444

VANS
Stock No. 7691 from $4944

VICTORIA
DODGE CHRYSLER
Hours: Mon.-Fri. 9-9
Sat. 9-6
DL No. D00867A
384-8174

REDUCED
74 Suburban 4x4
NOW ONLY $5,995
In excellent condition with V-8, automatic transmission, power steering, power brakes, radio, roof rack, finished in white with woodgrain siding. Call:
ROSS OWENS
478-1741
McCallum Motors Ltd., Colwood
DL00850B

CAMPERIZED VW VAN
1967, in excellent condition, 4 spd. trans. 30,000 mi. on rebuilt engine, AM radio. Professionally finished inside with coucn convertible to double bed. Cupboards and counter space, sink, windows all around. Come in and write your own deal on asking price of $1995. Call:
ROSS OWENS
478-1741
McCallum Motors Ltd., Colwood
DL00850B

75 Ford ½ Ton
With V-8, auto. trans., radio, heavy duty rear bumper. Finished with 2-tone paint, orange over crown. Very good condition. Write your own deal of asking price of $3495. Call:
ROSS OWENS
478-1741
McCallum Motors Ltd., Colwood
DL00850B

SUPER 4 x 4
1976 Chevy Silverado, ¾-ton Camper Special. 350 V-8 auto, power steering, power brakes, traction tires, belly tanks, bogs, 8-track, tilt steering, power discs 20,000 miles. A beautiful truck that must be seen. Offers to $7,200. Phone evenings, 642-4101.

72 GMC VAN
¾ ton. Must be sold $2695. ESQUIMALT AUTOMART LTD., 480 Esquimalt Rd., 382-7195. D-00856A.

MUST SELL: 1976 GMC 4X4, short box, plus canopy, loaded with extras, excellent condition, only 10,000 miles. Asking $6900. 479-1204.

1972 DATSUN PICK-UP, LIKE new, wide tires on chrome rims, reconditioned engine, heavy duty rear bumper, asking $1950. 477-9677.

1975 DATSUN LONG BED PICKup. Good condition. Must be sold this weekend. All offers considered. Phone anytime 385-3769.

'69 INTERNATIONAL 1 TON, 11 ft. flatdeck and stock box, baby duals, A-1 condition; trade or sell. 652-5852.

4 WHEEL DRIVE SPECIALISTS — motor, transmission, differential service. Custom installations. Fredrick Motors, 616 Queens. 383-6632.

FOR TRUCKS SEE
WILLE MOTORS LTD. Car ad in today's classified section 150 or call 382-2313.

'75 GMC 1 TON LONG VAN, fully customized in and out, loaded with extras, 16,000 original miles, asking $8,500, 478-1261 after 6 p.m.

'74 FORD VAN (ENDLESS SUMmer) featured in February issue of "Travelin Vans," completely custom, $8000. 478-7489.

1971 GMC ¾ TON 4 BY 4, 350, 4 speed with canopy, good condition. 478-8051, nights or 384-9341 days. Ask for Bob.

'72 VW WINDOW BUS WITH sunroof, A-1 condition, white over red, two extra snow tires on rims, $3600. 52,000 miles. 384-4360.

69 CHEV VAN 108, SEMI-CAMperized, mags, 250 standard, 40 ch. DCB Pioneer, 4000 KP; offers. 478-7817.

1973 CHEV ½-TON TRUCK, AUtomatic transmission, 2 spares. 656-4015.

'76 DATSUN DELUXE TRUCK, canopy, mag wheels, extras. 642-5156.

JEEP CJ2A, GOOD RUNNING condition, $600. 478-3860

1968 F100 CANOPY RADIO TAPE, good condition. $980. Phone 743-4666.

'71 VOLKSWAGEN VAN. CAMperized, radial tires. 2 new snow tires. 383-9516.

1964 GMC 1 TON, 4-SPEED, duals, steel flat deck with dump, $1800. 642-3380.

1976 JEEP CJ-7, 304, V-8, quadra trac, radio, rear mount, spare tire, 382-0895.

1977 INTERNATIONAL, 12 YARD dump with H plates, only 12,000 miles, cheap, phone 642-5471.

1959 THAMES VAN, SAFETY checked till November '78, good running order. 386-9120 after 5.

'72 Ford F100 4x4, custom cab, step-side short box, 360, 4-speed, dual tanks. 658-1182.

'71 WESTPHAILLA, GOOD CONdition, radials, radio — cassette, offers. 388-6301.

1965 INTERNATIONAL PICKUP, 85,500 miles, tested. Excellent condition, $995 or offers. 592-1431.

DODGE 3-TON WITH DUMP AND drop box, $3500 with contracts. 595-2727 evenings.

1968 FORD HALF TON, WITH '71 motor and transmission. Tested. $1,250. 1454 Ryan St.

1971 MAZDA PICKUP, GOOD running order, studded snow tires, 652-3208.

'76 GMC RIDGE ROAMER ¾-TON Bandura van, sleeps four, many extras. 3239 Doncaster to view.

MUST SELL, '72 FORD TRUCK, canopy, 8 track, $2000 or best offer. 592-6945.

'74 FORD ¾-TON, 4X4. PHONE 656-3792.

'75 TOYOTA LANDCRUISER, 357, 6 cylinder, good condition. 656-3792.

1974 DODGE 200 MAXI VAN, ALL powered, tested, offers, 598-2560.

1971 FORD ¾ TON, 4X4, $2795. 385-1150.

66 CHEV VAN, MINT CONDItion. $1600, 478-4497.

½-TON TRUCK WITH DELUXE camper, $3700. 479-7493.

1977 ¾ TON FORD VAN. 385-5911, evenings 382-6680.

CUSTOM DODGE VAN, MUST see to appreciate. 474-2006.

1970 FORD 100, 4X4, TESTED, $2250. 652-1353 or 652-3422.

154 TRUCKS, BUSES and VANS

FLEET DISPOSAL
'72 CHEV 1 ton, V8, auto., PS, PB, dual wheels, 12' steel deck.
'73 GMC H.D. ½ ton, V8, PS, auto.
'72 MAZDA 4 speed, new paint, chrome rims, radio.
'72 BUICK Centurian 4-door hardtop, V8, PS, PB, PW, tilt wheel, radio, etc.
Priced to sell at slightly over depr. book value.
Excellent running condition. Call Manager
OLD COUNTRY RENTALS
386-1371 After 5 p.m. 658-1073

74 RANGER
½ Ton Pickup
V-8 auto., power steering, power brakes, radio, air. Excellent condition. For more information please call STAN CROCKER at CORNELL-CHEV-OLDS Ltd., 3050 Douglas, 385-5777 or (res.) 388-5779. D-00681A.

70 JEEP 4x4
350 V-8 auto., P.S., P.B., ½ ton model. Excellent condition throughout, steering and brakes replaced Jan. 18th. Excellent buy at $2995. Trades welcome. YATES AUTO SALES LTD., 950 Yates, 388-7722. D-01610A.

1976 DODGE TRADESMAN VAN, B100, V-8, 16,000 miles, excellent condition, $5,500 or best offer, phone Dan Ray, weekdays, 9 to 5 at 595-5151, weekends and evenings, 479-3376.

POSSIBLY THE CLEANEST 1975 G M C, High Sierra, ¾-ton, 8200 GVW, camper package. Many extras. Offers on $4995. Must Sell! 478-1950.

HUNTERS - FISHERMEN
Chev step van motor home, stove, fridge, water system, toilet, dual batteries, many extras. 478-6308.

1964 CHEV HALF TON PANEL, 283 engine, excellent running gear, needs body work. $750. 478-0183, 386-6585.

'65 CHEV ½-TON. 38,000 ON REconditioned 283. 4-speed, new tires, requires minor body work. $800. 478-9649 or 474-2660.

'75 FORD ¾ TON 4X4, MANY extras. Phone 652-1081.

158 TIRES

MICHELIN TIRES
ALL SIZES AND TYPES IN STOCK AT
D & D TIRE
1620 BLANSHARD
382-7283

2 15" HR70 FORD MOUNTED and studded radial snow tires and 2 studded radial 155SR 13" snow tires. Phone 385-2401 9-5, after 6 p.m., 477-3991.

PIRELLI CINTURATO P3 145-SR13 radial, mounted on Fiat 128 wheel, $20. BF Goodrich GT700 M-S 155 SR13 snow tires, $30 pair. 595-1645.

BRAND NEW ONE VR70 BY 14, Goodyear polysteel radial with raised white letters and new tire guarantee. $80. 386-8130.

TWO RADIAL WHITE WALL snow tires, 185-14, 36,000 warranty, $30 each. 385-5631.

2 MICHELIN 14" SNOW TIRES, $50. 4, 13" wheels, $35. 479-3342.

160 PARTS, ACCESSORIES

1 CHEV, 2-SPEED AUTOMATIC, $35. 1 Ford 3-speed standard, $35. 1 Ford 4-speed standard racing transmission, $140, 289, 4-barrel manifold $20, 289 2-barrel carb and manifold $20, 1 pair 289 heads $30, 2, 289 blocks, $25 each, 1 312 4-barrel manifold $20, 1 pair Chev mags, $65, '67 Chevelle parts, 2 stock cars, roll cages, $50 each, 1, 195-pound pressure fire extinguisher, $15, or any reasonable offer, 478-7826 after 4 weekdays, all day Saturday and Sunday. Ask for Kerry.

Garage Sale
GM and Ford new, used, rebuilt high-performance and stock parts, Saturday, January 21st, 9-5, 642 Pembroke, 385-7811.

327 COMPLETE BOTTOM END, zero mileage, board .030 over, TRW 11-1 pistons, Crower rods, balanced and blue printed. Z27 oil pump and pickup. Sig Erson Hi Slo 2, cam. Everything brand new. $700 firm. Phone 479-5066.

Why Sell Your Car?
Have your import or domestic engine done by professional rebuilders. Rebuilt engines available. Sea Power and Machine, 656-4341.

69 FORD GALAXIE FOR WHOLE or parts, 4 new radal tires with aluminum rims, Holly carburetor, Edilbrock manifold, air conditioning and power windows, 390 motor. 384-2602.

4 DODGE RALLEY WHEELS, 4" bolt pattern, 273-360 Fireball cam. Crane lifters, 273-318 Space LD4B manifold, 600 CFM Holley, 350 Torker manifold, '75 Ford C4 trans. 477-9968.

425 OLDS ENGINE, 10,000 MILES, 4-speed hydromatic trans., complete with air-conditioning unit. Asking $695 or best offer. 656-5502 days or 656-3261 or 656-3151 evenings.

B. C. AUTO WRECKING LTD.
Now wrecking most make of cars and pickups, 652-1181.

RADIATOR REPAIRS, FAST TOP quality repairs at Maurice's Auto Body, 427 Beta St., phone 386-3381 or 384-8094. Located behind the Burnside Pay and Save Gas Station.

350 HORSE, 396 FOR SALE, REbuilt last March, approx. 2000-3000 miles running, have $1100 in bills, asking $600. Phone 478-3647 after 12 noon.

LAMBSKIN CAR SEAT COVERS, fully washable, from $35. Merino, The Sheepskin Specialists, Lower Commerce Mall, across from Eaton's on Douglas.

FOUR 14" CHEV CHROME RIMS and moon hub caps, $100; 2 new 14xF60 mad dog tires, $90; 1 set of Chev headers, 283 or 327 cu. in. $45. Phone 478-1607.

Truck Wrecking
CROSSROAD MOTORS
COBBLE HILL 743-2352

VICTORIA 4-WHEEL DRIVE
FREE WHEELING HUBS for any make of 4-wheel drive. D-13531.
597 Hillside at Rock Bay 386-6511

WANTED — TINTED WINDshield to fit 55-6 Chev or Pontiac, 2 or 4 door sedan or station wagon, 478-4248.

NEW CAR CASSETTES. REG. $79.95. Only $39.95. All new speakers ½ price or less. Universal Trading, 584 Johnson, 383-9512.

1969 CHEVROLET STATION wagon, 327 engine, V-8, power steering, power brakes, automatic, $275. 385-7654 or 385-7198.

AUTOMATIC TRANSMISSION, torque flight, Dodge, 8 cylinder, $185 exthange guaranteed. 382-5277.

WRECKING '63 CHEV IMPALA, completely rebuilt 283 engine, new carb, brakes, clutch and trans. 479-1142.

1960 PONTIAC FOR PARTS, 1966 Galaxie for parts, 352 c.i. motor, reconditioned, 1964 Ford station wagon. 595-0115.

MISCELLANEOUS '55 CHEV parts, the works $100; '64 Impala 2-door hardtop body; offers. 540 Nelson.

WANTED: FOR MY JUNKER '57 Anglia, 1 transmission, will pay reasonable but not high price. 386-0266.

WANTED 1 OR 2 RIMS FOR 1975 Austin Marina. 112—248-3561.

'48 TO '51 FORD TRUCK HOOD wanted, phone 382-4876.

VW VARIANT, PLUS TWO 36 h.p. engines for parts. 652-3310.

WRECKING 1965 VALIANT, 595-1309.

1960 CONSUL, NEEDS CLUTCH, phone 477-6156.

PRO-BUILT, HIGH PERFORMance Ford C6 trans, 642-3247.

1967 CADILLAC FOR PARTS OR whole. 384-4805.

160 PARTS, ACCESSORIES

WANTED: 1967 TO '70 EPIC rear coil spring. Want to sell all body parts for '74 Chev 4-door hardtop. 592-9773.

LS-7 454 ALMOST NEW. COMplete $2200, consider trade for small block. 388-9596.

EDELBROCK SY1, RACING MANifold, for small block Chev, Tandem car trailer. Offers. 656-6963.

1969 MGB MOTOR, ALSO SOFT top, windshield, oil cooler, etc. 652-3864.

'69 ENVOY EPIC. WHOLE OR parts, also two new snow tires for 13" car. 383-3859.

4 TIRES WITH RIMS, NEAR new $60. Transmission and parts for 1964 Pontiac. 384-0827.

400 CU. IN. SM. BLOCK; Two 350 heads; 289 h.p. -cam. 383-2341, 478-5185.

1968 OLDSMOBILE DELTA 88. Have engine and all electrical parts. 474-1985.

REBUILT 283 MOTOR AND transmission, $1200 or best offer. 383-9772.

WANTED
'66 Epic black motor. Phone 383-1302.

WANTED BADLY: SPINDLES for 1932-1948 Ford passenger car or pickup truck. 477-6357.

'65 FORD CUSTOM, 352, EXcellent shape, transmission and auto body special, 479-9794.

EDELBROCK TORKER, 289, manifold for sale. Like new, 385-6657.

'67 RAMBLER PARTS FOR sale. 384-4805.

'64 VW WAGON. MOTOR GOOD, new battery, needs work, $225. 385-9697.

1974 350 LT1 CHEVY MOTOR, full block disassembled. Phone 478-4860.

WRECKING 1964 CHRYSLER Windsor and 1964 Dodge Polara, both 2-door hardtops. 474-2413.

1964 VALIANT PARTS, MOTOR good, rebuilt alternator. four door. 385-1733.

WANTED: 318 CHRYSLER motor, large block preferred, 477-4017.

'69 ENVOY FOR PARTS. 382-4405.

FOR SALE, LS7 - 454, MANY extras, slicks. 385-7606.

PARTS AND ACCESSORIES '57 Chevy, cheap. 595-6485.

LEFT FRONT FENDER, 1969 Plymouth Fury II, $50. 382-5277.

'64 ALPINE PARTS. 382-8354.

1969 VIVA, RUNS, $100, WHOLE or parts. 595-2101.

162 AUTO REPAIRS, SERVICE and TOWING

DARYL's MOBILE AUTO REPAIRS AND SERVICE
At your home or business, 24-hour emergency service. Phone 388-4436. Special rates for Old Age Pensioners

TUNE-UPS AND OIL CHANGES. Any other mechanical work. Labour rate $10 per hour. 382-9954.

SCRAP CARS HAULED
Associated 478-9571

166 CARS AND TRUCKS WANTED

WE NEED CARS!!
Does Yours Qualify For Our Lot?
TOP DOLLARS PAID!
Metro Toyota
625 Finlayson
386-3516

WANTED TO BUY
TOP QUALITY CARS
Depape Motors Ltd.
1407 Broad St. 384-8035

WE PAY
the Highest Prices for Your Clean Used Car
TRY US—YOU'LL BE SURPRISED!
Empress Pontiac Buick GMC LTD.
382-7121 DL01227A

DO YOU HAVE AN OLD ROLLS Royce or Bentley in your garage? I'm looking to buy one in good or better condition. Send details and a photo to Victoria Press, Box 868. All replies will be acknowledged.

WANTED FOR PARTS — '55-'66 Chev ½-ton or ¾-ton, running gear not important, body must be reasonable. Phone Lloyd, 479-8920.

TROUBLE SELLING YOUR CAR OR TRUCK?
CALL or COME INTO
GARDEN CITY AUTO SALES
2978 Douglas 382-9111

WANTED: 63 OR 64 BUICK Riviera, no rust, good condition, 652-4185.

WANTED: 4X4, 1967 OR NEWER, short box pickup or Jeep style. 479-2426.

WANTED: VW DUNEBUGGY IN good condition. 385-3517.

168 CAMPERS, TRAILERS and MOTOR HOMES

FALTA-CRAFT
CAMPERS AND CANOPIES
Custom building, van conversions and repairs, 915 Easter Rd., 385-0109.

FOR RENT — 26-FOOT WINnebago Chieftain c-w air conditioning and own generator. Sleeps six. $175 per week and 10c per mile. Phone: 386-7586.

FOR RENT 1976 EXECUTIVE 32' motorhome. Sleeps 7. TV, stereo, microwave, bar and much more. Winter rates. Phone CK Trucking Co. Ltd. 386-3414.

FOR RV VANS SEE
WILLE MOTORS Car ad in today's classified section 150 or call 382-2313.

FOR RENT: 21' WINNEBAGO motorhome. Winter rates. Available from February 12th on. 477-2704.

RACE CAR TRAILER, BEST offer. Phone Dan between 8-5, 386-8331, phone. Pat after 5 at 656-6963.

LIKE NEW 1976 FIREBALL MOtorhome, 22', fully equip, cruise control, awning, value $20,000. Asking $17,500 firm. 478-3995.

PRIVATE 21' TRAILER HOME, 7x12 cabana plus garden shed, close to bus. 8H-1215 Craigflower Road, 383-0337.

1973 16' ARISTOCRAT TRAILER and equalizer hitch, $2700. Phone 477-1224.

1973 DRIFTER CAMPER, JACKS, tie downs included, $500. Ask for John, 478-1134.

WANTED TO RENT 21-27' MObile home, 24th march to 8th April. 478-2456 or 478-8909.

8½' CAMPER, SLEEPS 4, 2-WAY fridge, furnace and toilet, $1,595, 658-5555.

MINI-MOTORHOME 21' CLEAN deluxe 1976 Ford sacrifice, $12,900. 477-0968.

RENT, 19' MOTORHOME, sleeps 6. $100 week, $325 month. 5 cents KM. 478-6368.

'77 DODGE FACTORY MADE camper model, van, sleeps 4, many extras. 478-1426.

'63 FORD MOTOR HOME, 1 TON chassis, 71,000 miles, drive line A-1, $4000 or best offer. 479-1772.

IDEAL SMALL TRAILER, 14' HOlidaire, immaculate. Asking $2600. 592-1392.

FOR RENT: 15' SELF-CONtained trailer, toilet — hitch available. 477-9672.

168 CAMPERS, TRAILERS and MOTOR HOMES

PEDEN RECREATIONAL VEHICLE LTD.

VANGUARD
SEE WHAT'S NEW FOR '78
25 New Vanguard
MOTORHOMES - TRAILERS
5TH WHEELS - CAMPERS
ON DISPLAY

All Remaining 77's PRICED TO SELL

JUST TRADED

'75 8' Okanagan, 3-way fridge furnace	$2595
8'3" Vanguard, heater	$1595
'77 Ford ¾-ton, 10,500 miles	$6295

OTHER CLEAN TRADES

'75 20½ Coachman tandem	$5995
'73 Boler, fridge, furnace	$2195

Parts and Accessories Store
Building or Renovating? Be sure to see our complete stocks of all necessary components at reasonable prices.

— REPAIRS —
Rentals Book Now
PEDEN R.V. LTD.
386-3464
2855 QUESNEL ST. D-01950A
Behind Empress PONTIAC Buick

LOGAN'S RV
SERVICE CENTRE
Pre-Inventory Sale

CAMPERS:

77 8 ft. OKANAGAN WESTERN. Fridge, furnace, hydraulic jacks.	
Sale Price	$2975
Replacement '78 Price	$3725
YOU SAVE	$ 750
77 8'9" OKANAGAN WESTERN. Fridge, furnace, hydraulic jacks, toilet compartment.	
Sale Price	$3450
Replacement '78 Price	$4095
YOU SAVE	$ 645
77 9'6" OKANAGAN. Self contained shower model.	
Sale Price	$4895
Replacement '78 Price	$5775
YOU SAVE	$ 880
77 OKANAGAN WESTER Import, firdge, furnace.	
Sale Price	$2775
Replacement '78 Price	$3250
YOU SAVE	$ 475

PARTS SPECIALS

—Brophy style jacks, pr.	$99.95
—Sani Potti toilets	$99.95
—4-burner deluxe gourmet ovens	$194.95
—TEDCO FRIDGES:	
2 cu. ft.	$279.95
3 cu. ft.	$329.95
4 cu. ft.	$354.95
—Coleman side vent furnace	$84.95
—1000 BTU Hydraulic furnace	$99.95

— REPAIRS —
OPEN 9 a.m. to 5 p.m. Mon.-Fri.
650 Burnside near Douglas
D-00287A
384-0213

TENT TRAILERS
Lionels, Leisurecrafts and Lextras From $995
TRAVEL TRAILERS
Bolers, Road Rangers, Aljos Sundowners and Holidaires 13' — 31'

SALE SPECIAL
1978 FLEETCRAFT 18' Tandem, fully self-contained, trailer. Unbeatable Price $4675
MOTORHOMES
Winnebago, Otto, Empress
Good selection. Trades welcome
TRUCK CAPS from $399

Propane — Accessories
Service — Sani-Station

IMPALA CAMPING WORLD

Ph. 656-5504 DL00248B
on Pat Bay Hwy. Sidney
Open 7 Days a Week

DOMINION MOTORS
HOME OF
—LAYTON—HOLIDAIRE trailers
—GALAXIE Campers and canopies
—KIT Campers
—CHINOOK Motor Homes

GOOD USED BUYS

74 BALBOA Motorhome	$12,200
77 LAYTON 19½ ft., fully s.c.	$5495
75 LIONEL 120	$1795
70 KOUNTRY AIRE 25'	$6195
70 17' CITATIONETTE	$2595
67 31' AIRSTREAM	$8250
67 TRAVELAIRE 16'	$1895

PARTS, ACCESSORIES
REPAIRS
HOURS OPEN
MON. to SAT., 8 A.M. to 5 P.M.

1703 BLANSHARD ST.
(Across from Hudson's Bay parking lot), Victoria, B.C., 385-5012.
Dealer Licence Number D-00448A

FENNELL'S
TRAILER SUPPLIES LTD.
Parts—Propane—Repairs
CANOPIES
2 styles of VAN-TOPS
Custom Building and Van Conversions
652-3941
6459 Patricia Bay Hwy.
OPEN 7 DAYS A WEEK

RAVEN R.V.'s
OFF-SEASON SPECIAL
Our Suncraft tops give 6'2" headroom on most vans.

	Maxi-Dodge	
Reg. $459.00	SPECIAL	$409.00
	Std. Dodge-Chev-Ford	
Reg. $439.00	SPECIAL	$399.00
	Short Ford-Dodge-Chev	
Reg. $409.00	SPECIAL	$389.00

We install any top for $97.12.

We have one used camper for import truck. $1795.00

Canopies to fit most trucks new and used from $250.00

4099 TUXEDO 479-3178

Save Over $5,000
1975-22 foot Bendix Motorhome on GMC chassis. Mileage 23,435. Excellent condition throughout, power steering, power brakes, automatic, tilt wheel, 8 track and cassette player, hot and cold pressure water, furnace with thermostat, stove and fridge, roof air-conditioning, AC-DC television, a beautiful unit that looks and runs as new. FULL PRICE $12,900
For viewing and test drive write to Box 2205, Sidney, B.C. giving phone number and I will return calls promptly.

DELUXE 31'X8' VANGUARD, 5TH wheel, on lakeside, completely self-contained with many extras, offers on $13,500. Also, '69 Mercury ¾-ton fully outfitted for above trailer, $2,500. 478-6892.

BARGAIN, 8' TRAVEL MATE PApoose, 6 months old, like new. 3-W fridge, furnace, stove, four berths. Hydraulic legs, $2500 O.N.O. Phone 383-7084.

HUNTERS — FISHERMEN
CAMPERS
Chev step van motor home, stove, fridge, water system, toilet, dual batteries, many extras. 478-6308.

168 CAMPERS, TRAILERS and MOTOR HOMES

COASTLINE
OPENS THE NEW YEAR
With These Jan. Money Savers
Like This One!

'78 RUSTLER 20'
Dual holding tanks, shower, hot water. All new interior. Sleeps 7. THIS MONTHS PRICE
$6340.
OR
'77 Travelaire 17'
Toilet, fridge, furnace, a real family trailer. Sleeps 6. THIS MONTHS PRICE
$4695.
How About A
'77 PROWLER 31'
Double bed, twin doors, eye level oven, 7 cu. ft. fridge, carpet. THIS MONTHS PRICE
$7800.
Looking For A
'77 JAMBOREE
17' Mini-Home
Drive like a car, parks like a van, shower, hot water, marine toilet, 3-way fridge, furnace, stove and oven. Dodge 318 engine. Sleeps 4. THIS MONTHS PRICE
$13,980.

"JOIN THE HAPPY GANG"
Our Great Group Of Satisfied Customers
HOURS: 10 a.m. to 5 p.m.
Mon. thru Sat.
COASTLINE TRAILER CENTRE
1621 ISLAND HWY — 478-0933
D-28-172.

DOGWOOD TRAILER SALES
PARTS — PROPANE
WESTERN WILDERNESS
Campers
WILDERNESS KOMFORT trailers
2630 Deville Road
Highway 1 at Millstream
478-6841 DL 27940

1977 22' EDSON MOTOR HOME, as new condition, low mileage. Ford 460 engine and chassis. Nordick "Winter" option, 4 extra new tires, roof rack and ladder, many more special options. Cash price $16,500. Ph. 656-2085 or 656-7286.

1975 TOYOTA 20R TRUCK AND fully equppped Okanagan camper, automatic transmission, low mileage, immaculate condition, intercom to camper. Studded snow tires on extra rims. Call 382-9417 after 5 p.m.

'76 EMPRESS MINI 19½', sleeps 6, fully equipped; offers. 652-2914.

IMPORT CAMPER, GOOD CONdition, $1,000 or nearest offer. 382-3847.

NEW DELUXE 8' ALUMINUM canopy, lights, insulated. 1291 Garkil. 477-3562.

1975 20' TAURUS, COMPLETELY self-contained, $4295. 479-1742.

SPORTSMAN CANOPY TOP AND hunters camper. 642-5477.

8' CAMPER, FURNACE, 3-BURNer stove. 478-3080.

CLASS A MOTORHOMES FOR rent. 479-6612.

½-TON TRUCK WITH DELUXE camper, $3700. 479-7493.

1977 — 8' SPORTSCRAFT OVERhead camper, offers. 384-5973.

169 MOBILE HOMES AND PARKS

BOB'S
MOBILE HOMES LTD.
JANUARY SPECIALS
28' 1977 NOMAD $7295
35' 1977 NOMAD $7745
23' 1978 NOMAD $6595
17' 1978 NOMAD $4825

USED UNITS

20' '74 VANGUARD many extras	$5495
16' TRAVELAIRE	$2295
15' '72 SUNSET	$1895

25 Crease 386-3623
DL 00414A

BOB'S
MOBILE HOMES
BRAND NEW! ! !
24x60 KNIGHT Squire
Really smart, fireplace, 2-bedrooms plus den, all appliances. Set up in our park. $36.500
24x48 BRITTANY
Fully furnished set up in our park. $29,500
AS NEW! ! !
12x50 set up in our park. $12,500
25 CREASE 386-3623
DL00414A

NEW DOUBLE WIDE SITE!
Fantastic view overlooking lake yet only 10 min. from Woolco! Exceptional. Buyright 474-2154.

OCEAN VIEW
See it to believe it! Lamplighter 2 bedrooms. Friendly Mobile Homes, 474-1288 (24 hrs.) or Mill Bay 743-5564. DL 01635A, 1-1002 Goldstream Ave.

12x48
Two bedrooms, nice home, good park. Friendly Mobile Homes, 474-1288 (24 hrs.) or Mill Bay 743-5564. DL 01635A, 1-1002 Goldstream Ave.

1971 12X48 MODULINE, FAMILY park, Langford district, $13000 including fridge, stove, stacked washer and dryer and 10x11 insulated storage shed. DL00421A. 478-6841.

10x50 Fleetwood mobile home, 2 bedrooms in Fort Victoria Park, No. 2. On bus line. Firm price, buyer with cash, $7,000 unfurnished, 478-9345.
No agents, private sale.

QUALITY 12 X 68, 2 BEDROOM and den, large sundeck, storage shed, price $18,900 includes 1 yr. site rent. Admiral Homes Ltd. 478-6434 or 478-0034. D-01343A.

LIVE IN YOUR OWN PARK within a park. 24x52 Chancellor 3 bedroom wall to wall carpeting, glassed-in porch and carport. Adult area. $27,500 firm 478-6466.

DOUBLE AND SINGLE MOBILE homes, many extras, garden, landscaped in quiet adult park. Near bus, stores, Jackson's, 974 Goldstream, DL 00044A.

URGENT: MOVING, MUST SELL, 3-bedroom mobile home, situated in beautiful landseaped park, any reasonable offer considered. Phone after 5 p.m., 478-0805, 656-5225.

$7900!!
C-120 on Vic bus route, quiet corner lot 1 block to shopping centre! Call Buyright 474-2154.

SACRIFICE — $18,000. 1972, 24X44 double wide, carport, sundeck, storage shed. Spectacle Lake. 112-743-9007 or 474-1905.

REPOSSESSION!
L-127 below factory cost! Bank says sell! Offers for beautiful 24x52 Neonex. Buyright 474-2154.

169 MOBILE HOMES AND PARKS

Friendly Mobile Homes

...NG OR SELLING?
For a sincere interest in your needs call:
1-1002 Goldstream Ave. Victoria
Vic. 474-1288 Mill Bay 743-5564
24 Hours DL01635A

TWIN OAKS

New park. Ready for occupancy in spring. Separate family and adult section. Bus route Downtown. Only 5 min.

BUY RIGHT HOMES 474-2154
Trans. Can. (Hwy. 1) at Spencer Rd., Langford.

READ THIS
If you are tired of renting and have no down payment, you can own a beautiful Cambridge 12x52, close to shopping centres, for only $173.76 per mo. Stop to view, call Paul. Friendly Mobile Homes, 474-1288 (24 hrs.) or Mill Bay, 743-5564. DL-01635A. 1-1002 Goldstream Ave.

BY OWNER, 12' WIDE LAMPlighter, large carport and storage built on. No step entry, suit retired couple. All new shag, wall to wall. Includes large freezer, washer, dryer, fridge, stove, oil furnace. Set up in excellent Victoria adult park. May be seen Sunday. For appointment 743-5005, 478-4165, $12,900.

OPEN HOUSES
NOW ON DISPLAY
AT OUR MODERN
MOBILE HOME PARK
GOLDSTREAM MOBILE HOMES
Across from Shell on Island Hwy. near Goldstream Park
478-1751

PARKSVILLE RETIREMENT
Immaculate 68' 1972 Ambassador trailer, 2 bedrooms, plus utility room, 2 bathrooms, fully furnished, except living room, large sundeck. Fully skirted, treed lot, one block from beach. Rent under $70. per month. 479-6558.

TRADES
We will accept cars, trucks, boats, trailers and R.V.'s on our large inventory of mobile homes. Friendly Mobile Homes, 474-1288 — 24 hrs or Mill Bay 743-5564. DL01635A, 1-1002 Goldstream Ave.

CASH

For well located homes ANY SIZE —LATE MODEL. Friendly Mobile Homes — 474-1288 (24 hours) or Mill Bay — 743-5564. 1-1002 Goldstream Ave. DL 01635A.

A STEAL
Beautiful near new 14x70 with furniture and 4 appliances. Friendly Mobile Homes 474-1288-24 hrs. or Mill Bay 743-5564. DL01635A. 1-1002 Goldstream Ave.

1976 MODULINE, 12X60, 2-BEDroom, fridge and stove, fully skirted, large covered sundeck, landscaped, 1 block from Shawnigan Lake, $16,000, call collect 477-2670, after 4.

...OOK 24x48 DOUBLE WIDE
Modular style. Many Quality features. See us — we're friendly. Friendly Mobile Homes 474-1288 — 24 hrs. or Mill Bay 743-5564. DL01635A. 1-1002 Goldstream Ave.

10x50
Nice park, new carpet, ready to move in. Friendly Mobile Homes, 474-1288 (24 hrs.) or Mill Bay 743-5564. DL01635A, 1-1002 Goldstream Ave.

NO COMMISSION!!
L-104 Gov't pays so you save on 12x68 all ready priced well below market value! Patio doors, now only $12,800. Buyright 474-2154.

CLOSE TO SHOPS
Roomy 10x45 with two additions. Friendly Mobile Homes, 474-1288 (24 hrs.) or Mill Bay 743-5564. D101635A, 1-1002 Goldstream Ave.

TERRIFIC LOCATION
Like new three bedrooms. Friendly Mobile Homes, 474-1288 (24 hrs.) or Mill Bay 743-5564. DL01635A, 1-01635A, 1-1002 Goldstream Ave.

MOBILE HOME FOR SALE, Duncan, 2 bedroom, furnished, $175 per month including site renting of $60; pet or child welcome. Tall Timber Park, 748-9213.

WANTED
Clean, well-located 2 or 3 bedrm home ... eager client. Friendly Mo... Homes, 474-1288 — 24 hrs or M... Bay 743-5564. DL01635A. 1-10... stream Ave.

...IACULATE 24x52!
L-113 ...-bdrm, 2 baths, large lot, Vic...us. patio doors, 4 appl., $25,900. Call Buyright 474-2154.

MUST SELL 1975 PARAMOUNT 12x60, 2 bedrooms, adult section, storage shed, close to Langford; asking $16,500. 474-1652.

12X60 TWO-BEDROOM MOBILE home, situated on 60x100 private rental lot in Langford. $14,500. ...-6854.

3-BEDROOM, ATTRACTIVE, 24x52 mobile home, landscaped, patios, attached workshop, located in adult park. 478-3147, after 5.

1974 MODULAR HOME, 12x60, 2 bedroom, large kitchen, skirted, mint condition, Sooke area, $12,000. 384-8291 after 5 p.m.

14' WIDE

...HOMES (Victoria) Lt.
D.L. 01668A 478-1774

NEW 14 WIDE!
Skirted, sundeck, beautiful local park. Buyright 474-2154.

SOOKE
1975 12x60 2-bedroom mobile home. Phone 642-3163.

WEST SOOKE, BEACH ACCESS, 2,000 sq. ft., $25,100, financing available. 642-5511.

MUST SELL ANY REASONABLE offer considered, 24x62 double wide, many extras, Sooke. 642-5876.

NEW 12 BY 68 TRAILER, 2 BEDroom, perfect condition. Offers. 478-2067.

24 X 48 3 BEDROOM MOBILE home to be moved. 478-8518.

MOBILE HOME, WHEELS AND axle, for sale. 478-9517.

175 HOTELS

NOW
AVAILABLE
204 Yates Street
Spacious accommodation near downtown. Everything supplied. ... from $12.50 single, or $15.50 ...le. Weekly or monthly rates ...o available. Children welcome. ...-0742 or 386-2812.

JAMES BAY

Rooms to let by day, week or month. Very reasonable rates, from $25 a week. Inquiries phone 384-7151, 270 Government St.

178 SUMMER HOMES, COTTAGES, RESORTS

SKI WHISTLER
Condo's by day or week. Garo, Box 190, Whistler. 932-5385.

180 ROOM and BOARD

OAK BAY GUEST HOUSE

1052 Newport. For senior citizen. Single room with private bathroom, also, single room with toilet and basin, (share bathroom). 598-4330.

WORKING GIRL OR STUDENT, basement suite, adjoining bathroom, private entrance, meals, bedding and towels included, $175 per month, 10 minute walk from UVic. 477-7610.

LARGE, BRIGHT, PRIVATE, bedsitting room, with own bathroom, $200, includes all utilities, plus 2 meals per day. Gentleman preferred. 388-4618.

SLEEPING ROOM ONLY, CLOSE to University, $100. 477-0201 after 5 p.m.

...M AND BOARD, GROUND floor, pensioner preferred, private ... good food. 595-1071.

ROOM AND BOARD, COMFORTable, for university student or working man. 592-7184.

...OM AND BOARD FOR A quiet young male, home cooking and laundry done. 383-9777.

...OOMS TO RENT

JAMES BAY INN

Rooms to let by day, week or month. Very reasonable rates, from $25 a week. Inquiries phone 384-7151, 270 Government St.

LARGE, FURNISHED ROOM with kitchenette, (share bathroom) for clean, tidy person, Fernwood area, $105. Available February 1st. 383-6629.

ROOM FOR MALE PENSIONER, non drinker, $80, 1255 Pandora.

193 ROOMS TO RENT

NON SMOKING FEMALE TO share house near University. Washer, dryer, fireplace. $100. 477-6491.

$25 WEEKLY, FURNISHED BEDroom, phone, colour TV, fireplace, all house privileges (lady), Mayfair area. 385-8385.

LARGE BEDROOM, SHARE kitchen, non-drinker, across from Woodwards, $85. 1 bedroom, $68. 388-7705.

ALL FURNISHED, FRIDGE, stove, TV, close to town. 382-6772 after 3 p.m.

NEWER VACANT, NICE FURnished basement room, near town, share facilities, $90. 383-8437.

NEWER HOME, NEAR UVIC, student preferred, full facilities, $120. 477-9283.

CLEAN, FURNISHED ROOM, share kitchen, bathroom and laundry facilities, phone 385-8198.

ROOM FOR RENT, NEAR VICtoria General Hospital. Phone 386-1710.

ROOM IN ATTRACTIVE HOUSE for young person, rent $125 per month. 385-8651.

NICE ROOM, HOT PLATE AND fridge, homey atmosphere, Darwin Ave., $110. 386-6283.

SMALL FURNISHED ROOM AND utilities, seniors. 384-8568.

ROOM FOR MALE PENSIONER, non drinker $80, 1256 Pandora.

197 HOUSEKEEPING ROOMS TO RENT

Western HOMES Ltd.
1037 Cloverdale Ave. 388-6314

PENSIONERS
FURNISHED
CLOSE TO VIC HIGH
Non-drinkers, non-smokers, 1 bedroom — $125, Bachelors — $99, includes utilities. Avail. NOW.

1110 Queens

2 BEDROOM, $222
1 BEDROOM, $179
BACHELOR, $154
Rent includes heat, cable and parking, walking distance to town. Phone 382-8817.

1-2 BEDROOMS, NICE VIEW. Quiet, clean, well controlled building, elevator and laundry facilities. Drapes, carpet, stove, fridge, storage, balcony, cablevision, heat, water, parking. Close to shopping centre, bus, parks, Esq. Senior Citizens Centre. Adults only, no pets, 382-2221.

LARGE BRIGHT TWO BEDrooms with shag carpet, drapes, appliances, and much more in character building close to town. Children welcome. Free gas cooking, heat, cable, and parking. Starting at $225.59. 474-1029. Suites may be viewed from 6-8 p.m. at 1002 Vancouver St.

WALKING DISTANCE TO TOWN
One housekeeping room. Rent $100. To View Call BEFORE 6:00 P.M. 384-5830

david burr ltd.
655 Fort St. 384-9335

FOR WORKING GIRL, IMMACUlate, large, furnished housekeeping room, with wall-to-wall carpets, private entrance, share huge gourmet kitchen, Rockland area, $150. A must to see. 595-7874.

FAIRFIELD, SEMI-FURNISHED, large room with kitchenette, available Feb. 1st, $150. Housekeeping room overlooking backyard with kitchen, $160. 383-8529.

UNIVERSITY AREA, LARGE housekeeping room with all facilities — use of family room — laundry. Student or retired person welcome. $145 monthly. 477-9672.

RITZ HOTEL — DOWNTOWN
Elevator service, TV Lounge. Now upgraded to latest fire prevention standards.
710 Fort St. 383-1021

NEAR VICTORIA GENERAL Hospital, 1029 Pakington, comfortable clean room, suit, pensioner, 382-2964.

JUBILEE HOSPITAL AREA, upper floor of older house, one room available now, another February 1st. 595-6493.

SINGLE ROOMS INCLUDES UTIlities, hot plate, fridge, bed, table and chairs, Vic West area, one block from bus. 384-5605.

FAIRFIELD PLEASANT ROOM for rent in immaculate well located building. Available Feb. 1st. $111. (Ladies only). 382-3721.

$90. LOVELY ROOM, STOVE, sink, fridge, hospital, university. 1618 Richmond.

CLOSE TO TOWN. PHONE 386-1027 between 5 p.m. and 7 p.m. Monday to Friday only.

RENOVATED, LARGE FURnished room, hot plate, sink, bachelor. 385-1282, 652-1374

NEAR FORT-COOK, FRIDGE, stove, sink, cablevision, fully furnished. 384-5920.

FURNISHED ROOM, STUDENT or working person, Jubilee area. 595-7227.

SOUTH FAIRFIELD FURnished, shag carpeting, share bath, 384-0063, after 4.

ROCKLAND AREA, FURNISHED room, with fridge, hotplate and sink, $125. 595-1858.

$100, CLEAN BRIGHT GROUND level room, central location, gentleman. 595-3865.

$85 MONTHLY. LINDEN AVE. wall-to-wall carpeting, main floor for lady. 479-4353.

2 FURNISHED UNITS WITH kitchenettes, share bath, suit younger person, $99, $130. 595-6238.

FAIRFIELD, FURNISHED room, share kitchen and bath, $90 a month. 388-4501.

ONE BRIGHT ROOM, IN CHARacter older building, $155, 388-7605.

200 APARTMENTS TO RENT UNFURNISHED

3 BDRM $289

2320 QUADRA
Ground floor suite. In nearly new block. Suitable for small family, sorry no pets. Available immediately. Phone 592-4429 for appointment.

OAK BAY AVE.
New condominium, 2 large bedrooms, 2 baths, wall to wall carpet, games room, party room, covered parking. NO CHILDREN. To view call PETER PRIMGAARD, 656-6625. THE PERMANENT, 382-9191.

AVAILABLE FEB. 1ST OR 15TH, lovely 3-room suite, fireplace and private entrance and patio, cablevision, light and heat included, close to bus; young working couple only. 479-5194.

JAMES BAY
Large deluxe 2 bedroom corner apartment, southern exposure, $272. Resident manager 383-2117.

COUNTRY LIVING. BASEMENT suite, large bed-living room, and kitchen-dining room, clean and sunny. 652-3446.

NEAR CRAIGDARROCH CASTLE 2-bedroom, w-w carpeting, cablevision, heat, parking, $225. February 1st. 658-5877.

NEW ONE BEDROOOM APARTment in waterfront building, Marina Park Apartments, Sidney, $206 per month. 656-6007.

1-BEDROOM, GROUND FLOOR apartment. Esquimalt, quiet area, heat, water and cable, $165. 598-4490.

COOK-HILLSIDE
Very quiet, clean, 1-bedroom apartment in modern block. From $187 per month. 382-0271.

BASEMENT SUITE, $150, UTILIties included, close to town, immediate occupancy. 386-8562.

3-BEDROOM SUITE, FRIDGE, stove included, half bills, $175 month. 388-5861. 1121 Catherine St.

BRIGHT CORNER 1 BEDROOM and bachelor. Near Fernwood-Denman. 382-2902 anytime.

ESQUIMALT. 1-BEDROOM, basement suite, heat supplied. $160 month. 382-4728.

GROUND FLOOR BACHELOR near park and sea, $147.90 rent free till February 1st. 383-9519.

OAK BAY. 1 BEDROOM, 4TH floor, $215; adults, no pets. 598-3862.

1-BEDROOM APARTMENT IN charming house next to park. 595-5376, 595-0765.

200 APARTMENTS TO RENT UNFURNISHED

BROWN BROS. on BLANSHARD
"People Helping People"

FIRST CHOICE IN APARTMENT RENTALS

GORDREAU APTS.

129, 131, 135 Gorge Rd. E.
Enjoy the quiet of the Gorge waters while you enjoy a swim in the beautiful full size pool, or relax in the swirl pool and sauna. The suites are large with a full sized balcony. Price to rent from $190.00 for one bedrooms and from $260.00 for two bedrooms. For appointment to view please call 382-0981, 383-6436 or 383-0530. Further information call Brown Bros. Agencies Ltd. at 385-8771.

THORNWOOD MANOR

(1028 Inverness Avenue)
New, bright, clean 1-bedroom suites, priced to rent from $195. Convenient location, close to transportation.

ELLERY APTS.

837 Ellery Street
Luxurious wall-to-wall carpets blend with the extra large suites to make this your best apartment dollar value. One-bedroom suites from $175.00, two bedrooms $225.00. Children welcome. Please call resident manager 386-0045.

REDWOOD PARK

(155, 157 Gorge Rd. E.)
Start your New Year in a new suite. Redwood Park offers you a full sized swimming pool and sauna, covered parking, sundecks, available immediately, one and two bedroom suites from $220.00, $285.00, heat included.

MANCHESTER COURT

565 Manchester Road
Deluxe suites, quality appliances, dishwashers included in two-bedroom suites. Priced to rent from $275.00 for two bedrooms, $215.00 for one bedroom.

For Appointment to View
Please Call 388-5740

For further information call:
BROWN BROS. on BLANSHARD
385-8771 (anytime)

GARDEN CITY PROPERTY MANAGEMENT LTD

1018 ROSLYN
Older suite, 1 bedroom downstairs, 3 bedrooms upstairs. Fireplace.

1002 BAY ST.
3 bedrooms, fireplace, basement. $300.

791 PANDORA
Character bachelor suites. City centre. Newly painted and carpeted. $135. 384-1449.

611 ADMIRALS
3 bedrm suite, newly painted. Heat and cablevision included. 382-6512.

831 ELLERY
Close to schools. Clean and bright 2 bedrm suites. Available immediately. Child welcome. Caretaker suite 101 or phone 477-8292, 388-5194.

2409 VANCOUVER
2 bedrm upper triplex. Available immediately.
2 bedrm basement suites $175. Utilities included.

POOLEY PLACE
New 3 bedrm, 2 bathrm duplex by Saxe Point. Fireplace, deluxe. Available immediately. 388-5194.

742 LAMPSON
2 bedrm suites in large clean apt. block. 384-3686.

1226 JOHNSON
Centrally located, new and 1 and 2 bedrm suites in a quiet apt. 384-0132.

920 HILLSIDE
Quiet central 1 bedrm apt. $189. 383-1447.

223 HAMPTON
Cosy, older 3 bedrm home. Fireplace, basement. Children welcome. $320.

901-640 BROADWAY
3 bedrm, 2 baths townhouse. Fireplace and playground. Children and small pet welcome.

DINGLEY DELL
Must be seen, lovely 2 bedrm condo. Fridge and stove. Storage area.

1360 ESQUIMALT
Deluxe condo, fridge, stove, washer, dryer. Fireplace. Available immediately.

WEST BAY TERR.
Cosy 2 bedrm 4 plexes. Available immediately. Children and pets welcome. Washer and dryer facilities. $209. 384-1282.

1324 JOHNSON
Upper and lower duplex. Older character home. Both 2 bedrm. Lower has fireplace and appliances.

3534 QUADRA
Deluxe corner 1 bedrm suites. Available immediately. Good location. Lots of cabinets. Light carpet. 388-7582.

Ste. 202-920 Hillside, 388-5194

MACAULAY EAST
948 ESQUIMALT ROAD
385-8967
$195.00
LARGE one-bedroom suites, heat, parking included — Pool, Sauna, Swirl, Billiards.
Immediate Occupancy
P. R. BROWN & SONS 385-3435

2 Bedroom $225
2 Bedroom $230
Deluxe Lg. 2 Bdrm. $250
This includes fridge, stove, drapes, carpet, cablevision, heat. On bus stop, Vic West. 384-6383, 478-0225.

Princess Louise

Spacious 1-bedroom apartment, low rent, controlled entrance, close to town and bus, drapes, heat, hot water, cablevision and wall to wall included. 384-5320.

WHYTECREST APTS.
Oak Bay. Spacious 2-bedroom suite, 1½ baths, $225, includes heat, cable, drapes, laundry, covered parking. Quiet adults only. 592-3298.

MAY LODGE APARTMENTS, 3-room suite, 1300 May St. Elderly people preferred.

QUIET 1 BEDROOMS, POOL, tennis court, small pet welcome, Lampson St., 383-5641.

2-BEDROOM APARTMENT, UNfurnished, 1208 Rockland, close to downtown. 383-4307, 382-7883.

MAGDALAIN Court, 1172 Yates, 2nd floor corner, 1 bedroom, balcony, elevator, TV, parking, $190.65. Call 383-2195.

2 BEDROOMS, NEWLY DEcorated, utilities included, Gorge Rd. area, $195. 386-8881, 658-8893.

RENT REDUCED TO $275, 3-BEDroom deluxe condominium, University area. 383-6776.

ESQUIMALT AREA; LARGE 2 bedroom, fridge, stove, heat, $224., 382-1127.

NADEN 1 BR. SEAVIEW
386-3231 John 477-8096

HILLSIDE AREA; 1-BEDROOM apt. for rent. 595-4231.

1-BEDROOM SUITE, $180 PER month. Phone 385-5282.

UNIVERSITY AREA CONDO., $250 a month, 1 bedroom. 477-0625.

200 APARTMENTS TO RENT UNFURNISHED

SIR FRANCIS DRAKE
335 St. James St.
1 Bedroom from $188
2 Bedroom from $242
Phone Mrs. Anderson
386-0847 after 6 p.m.

350 LINDEN APTS.
A new building in the choice Fairfield area. We have nice suites with w-w carpets, drapes, controlled entrances, games rooms, etc. We have a few suites available for Feb. 1.
Bachelor $175
3 Bedroom $295
Mr. Patterson 385-0742

1022 PANDORA
Brand new and centrally located building, 5 blocks from city centre, with bright suites and large balconies, deluxe kitchens, drapes, w-w, double glazed windows, controlled entrance. Just available from $210 a month. Underground parking. For information call Mr. Tremblay 384-6436.

CAPSTAN COURT
650 Head St.
A newer building, centrally located in Esquimalt. Large suites with balconies, wall to wall, drapes.
1 Bedroom from $194
2 Bedrooms from $250
See Our Manager
Mr. McAllen
Phone 386-0083

ELLERY MANOR
855 Ellery
Now available 1, 2 and 3 bedroom apartments in newer building. Centrally located in Esquimalt. Drapes, controlled entrance, free parking, etc.
1 Bedroom from $170.
2 bedroom from $243.
3 bedroom from $287.
Mr. and Mrs. Perkins
Managers
Phone 382-2942

McKENZIE MANOR
1010 McKenzie Ave.
Featuring very spacious suites with extra large kitchens. Sauna and separate billiards room. 2 bedrooms from $255, 1 bedroom from $190.
Mrs. Henderson 479-6486
AMBLEWOOD DEVELOPMENTS

P. R. BROWN & SONS LTD.
RENTALS

	ONE BEDROOM	
$116.50	Sunridge Apts. 1244 Balmoral Rd.	386-1018
$172.42	Carolwood 1381 Pandora	595-5817
$177.00	Central Manor 1230 Fort	385-3435
$180.00	Royal Inglewood 2100 Richmond	595-2180
$184.48	Cherry Blossom Crt. 310 St. James	385-2501
$184.55	Oakview Manor 3420 Quadra	386-6451
$185.00	Verinda Manor 2639 Fifth St.	383-6364
$195.00	E. G. Prior 2622 Prior St.	386-7922
$195.00	Macaulay East 948 Esquimalt Rd.	385-8967
$195.00	Macauley North 980 Wordsley	385-5622
	TWO BEDROOM	
$217.72	Townside Manor 975 Balmoral	384-0307
$255.00	E. G. Prior 2622 Prior St.	386-7922
$255.00	Verinda Manor 2639 Fifth St.	383-6364

All Apt. Rentals Except Sunridge Include Heat — Some Also Include Parking - Cable - Pool - Sauna.

	TOWN HOUSES	
$290.00	Two Bedroom — Parking Includ.	
$325.00	Three Bedroom — Parking Includ.	
	724 SEA TERRACE	385-3435

P. R. BROWN & SONS LTD.
762 Fort Street 385-3435

1 BDRM $200
2 BDRM $265

1037 WYCHBURY
New block, extra large suites. Available immediately. Call Resident Manager Mrs. Wilkins, 383-9191.

INNER HARBOUR AND PARLIAment Buildings, 2 blocks. Large 1100 sq. ft. 2-bedroom corner apartment in 1½ year old building. Automatic defrost fridge, excellent storage. Large bathroom plus master bedroom ensuite. Rent includes heating and hot water. Resident manager 384-1471.

A RARE FIND FOR A SINGLE person, desiring compact apt in house close to town, just off Esquimalt Rd. Small but first class and attractive, ground floor, outside entrance. Includes heat, water, at $179.50 from Feb. 1, phone 388-4201 days or 385-5905 evenings.

Near Downtown

HARTNELL HOUSE
1204 Yates
Controlled entrance, elevator, near bus, includes parking, studio bachelor suites. From $177.50 monthly. 383-0742 or 386-2812.

DELUXE BRIGHT 1 BEDROOM corner suite, on main floor in clean, quiet, modern block. Walk to town, shopping centre, Parliament Buildings and Park. Quiet, mature adults only. Sorry no children or pets. Owner manager. Available Feb. 1st, $204. 477-6448.

LORD STANLEY MANOR

1350 Stanley between Fort and Pandora, 1-bedroom suite, $213.28. For appointment call 595-4128.

NEW CONDOMINIUM, 1342 HILLside (Grosvenor Place), 2 bedrooms, washer and dryer included, close in but still quiet, secluded, Suite 405, $295 a month. For viewing phone Mr. Grealy at 388-5412 or 598-2764.

1 BDRM. $190

Deluxe suite in near new apartment. Cable, sauna, games room. Resident manager, 382-4419 anytime.

MODERN 1-BEDROOM, BEACON Hill Park, $192.04. All tenants are senior retired people who appreciate a well kept home with a quiet friendly atmosphere. References required. Phone after 5 p.m. 382-1830.

HAMPTON COURT
Extra large newly remodelled deluxe two-bedroom suite in older character building. Large kitchen and dining area, spacious bright sunny rooms overlooking park. 385-8035.

BEACON HILL PARK AREA AND James Bay area. Bachelor one and two bedroom suites available. Rent from $160-$240. With guarantee of no increase for 2 years. Adults, no pets. 592-9516.

UPPER FORT ST. AREA
Available Feb. 1st, a 2-bedroom, corner suite, renting for $221 per month. Clean, quiet building. Adults only, no pets. Call 595-8177.

LARGE TWO BEDROOM corner suite, top floor, available February 1st, heat, hot water, cablevision, fridge, stove, drapes, wall-to-wall. 384-5320.

SOOKE
2 bedroom apt., duplexes, fridge and stove, $175 per month. Rental purchase available. 382-8471, 385-2268.

2-BEDROOM SUITE, WARM, electric stove, fridge, automatic laundry, cablevision. Adults only. Apply No. 5, Fairhill Apts., Hillside and Cook St. $160.

2 BACHELOR SUITES IN highrise, pool, sauna, swirlpool, putting and bowling green, new shag carpets, cablevision. Phone 385-6928.

BACHELOR AND 1 BEDROOM apt. for rent, recently renovated in older house, James Bay, after 5 p.m. 384-8774.

AVAILABLE IMMEDIATELY James Bay bachelor suite. View of Olympic mountains. Phone 384-2709.

ADMIRALS RD., NADEN
LARGE 1-BEDROOM SUITE, $140 PER MONTH, AVAILABLE IMMEDIATELY, NO PETS. 385-3261.

COLUMBIA APARTMENTS — 850 Admirals Road, 3 large bedroom suite, available now, children welcome. 382-5811, 388-7651.

VIC WEST, 1-BEDROOM AND bachelor suite, cable, heat, sauna and parking free, quiet block. 386-7245.

SEMI RETIRED OR RETIRED lady, 1 bedroom, dining room etc., character house, Oak Bay, close to Village. 592-3917.

OAK BAY — LARGE, ONE-BEDroom corner suite, hardwood floors, $188. Mature adults, no pets. Phone 592-0918.

3150 JUTLAND,
Cozy, bright, 1-bedroom suites, close to Woodwards. 382-0088 or 388-6652.

1-BEDROOM SUITE, FRIDGE and stove. Please call 595-7220.

CLOSE TO DOWNTOWN. AVAILable now, $100 per month. 382-7441.

200 APARTMENTS TO RENT UNFURNISHED

Now Renting
984 McKenzie

"YOUR PLACE"
Bachelor and 1 and 2 Bedroom Apts.
"Your place will offer all you would expect in apt. living and more, a place to call home." An architect designed apt. set on 3 acres of woodland, each apt. is designed to offer you something different.

Wall-to-wall
Drapes
Coloured appliances
Wallpapered kitchen and bathrooms
Double glazed windows
Lighted tennis court
Underground parking
Large balconies
Mirrored closets

BACHELOR from $155
1 BEDROOM from $195
2 BEDROOM from $265

For prior information and viewing:
MR. HARRIS, 479-5688
MR. DARLING, 479-0119
AMBLEWOOD DEVELOPMENTS

WINDSOR COURT

252, 254, 258 Gorge Rd. E.
Large comfortable suites in adult apartment complex. These spacious units include heat.
For your enjoyment and recreation we offer 50-ft. heated indoor pool, swirl pool, saunas, squash court, tennis court and universal gym.
1 bedroom suites From $195
2 bedroom suites From $255
Sorry
No Children or Pets
Please Call
Resident Managers anytime
Mr. and Mrs. Hand 383-5059
Mr. and Mrs. Noad 383-0509
Mr. and Mrs. Squire 384-3363 or
Office Mon. to Fri. 9-5 or 388-4555
McArthur Park Estates

NOW AVAILABLE

LARGE AND COMFORTABLE 2 and 3-Br. suites where children are welcome. Contact resident manager re reasonable rents, Mrs. Swanbeck at 383-6995.
COMPLETE PROPERTY MANAGEMENT
(A Division of D. F. Hanley & Associates)

WEDGEWOOD TERRACE

Large 1 bedroom suites, close to downtown, no children, no pets. 384-6353.

PARK PLACE

2605 Windsor Rd.
(corner of Windsor and Newport across from Windsor Park).
LUXURY
some apartments now for rent in Victoria's most prestigious building, pool, sauna, steam, swirl pool, underground parking, every conceivable appointment, open to view, 2 to 5 daily. Rents from $475 a month upwards. Inquiries 598-2411 or 598-4260 or answering service 385-0991, Greenbank Designs Div. Ltd.

ONE MONTH'S FREE RENT !!!
New building — 1 bdrm. suite, $200. Close to everything. 909 Market. Call Mgr., Mrs. Kenny at 383-9139 or Western Homes Ltd. Avail. now. Western Homes Ltd., 388-6314.

OCEAN AND MOUNTAIN VIEWS
Vic West, walking distance to town. 1 and 2 corner suite bedrooms, from $180. Includes heat, cable, drapes, wall to wall carpet. Sorry no children or pets. Please call, 386-9654.

2 BEDROOM APARTMENT overlooking the Gorge on Gorge Road. Carpets, drapes, fridge, stove, cable TV, heat, bus to downtown at the door, 1 block to shopping centre, middle aged or older preferred, no children or pets. Available Feb. 1st. Phone 382-4534.

SHARE BATH AND SAVE money, shag carpet, stove, fridge, drapes, laundry, walk-in locker, work area and close to town. Rent includes heat, cable, parking and hydro. One bedroom at $139.46, bachelor $120.56. 474-1029, or drop by 1002 Vancouver from 6-8.

TWO BDRM. SOOKE TOWNHOUSES secluded but yet within walking distance of town. Children welcome. Rent to include heat, light, water $300 p.m. Phone caretaker 642-3249 or British American Realty Ltd. 385-1431.

1-BEDROOM BASEMENT SUITE, in Esquimalt area, 1 mile from town, 1 block from buses, separate entrance, $235 includes heat, utilities, stove, fridge and the use of washer and dryer, 1 child welcome, 384-3919.

1-BEDROOM APARTMENT available now. Older building with character. Close to Oak Bay Village. Bus stop at door. Quiet mature person preferred. $185 per month. Phone 598-4029.

1-BEDROOM APARTMENT available February 15th. Older building with character. Close to Oak Bay Village. Bus stop at door. Quiet mature person preferred. $178.33 per month. Phone 598-4029.

WALKING DISTANCE TO TOWN
Older style apartment block.
—1-bedroom suite. Rent $140.
—Bachelor suite. Rent $133
To View Call BEFORE 6:00 P.M. 384-5830.
david burr ltd.

CLEAN AND BRIGHT
1-bedroom suite with wall-to-wall carpeting and gas fireplace, adult building, heat and cablevision supplied. Centrally located on Empress Avenue. $180. Please call 383-0640.

SPACIOUS THREE-BEDROOM two-year-old condominium with fridge, stove, drapes, cablevision. Good area close to amenities. Children allowed. Available now. $325 per month. 383-6607.

$220

Large 2-bedroom, small block. 741 Admirals Rd. Heat, parking included. Child welcome. 385-0795 or 383-3110.

OAK BAY AVE. WEMBLEY Court. New 2-bedroom, 1½ baths, living room, dining area, full appliances. Balcony, covered parking, games room, $350 per month, 384-5482.

LARGE ATTRACTIVE UPSTAIRS apartment with fireplace, older home in Rockland area, separate entrance, no children, references please. Victoria Press Box 38.

SUITE FOR RENT, 1 BEDROOM $100, no pets, 383-2064.

200 APARTMENTS TO RENT UNFURNISHED

We have just the apartment or townhouse you are looking for. Our buildings are located throughout the city and here are a few of them. Phone or visit.

F. W. STAPLES
Suite 2—420 Niagara St.

We Are Available
388-4243
Office Hours
Mon. & Tues., 9-5
Wed. to Fri., 9-7
Sat., 11-5
Sun., 1-5
After Hours Phone
Kris or Jack
383-8324
Laurie 595-2306
Frank 477-9177
Debra 388-5716

JAMES BAY APARTMENTS

Attractive bachelors and one-bedroom suites, fully equipped with drapes, appliances and wall-to-wall carpets and a controlled entrance. The bachelors have a built-in foldaway bed so no longer do you have to look at your bed at all times. Don't miss these.

JAMES BAY TOWNHOUSES

One block from the oceanfront and 3 blocks from lovely Beacon Hill Park, yet only a few minutes from centre of town. Lovely 2-BR, two-storey townhouses fully equipped. You even have your own enclosed patio with shrubs. There are two models to choose from. So come and visit our display suite.

INVERNESS MANOR

960 Inverness
Open for Viewing
SAT. - SUN. 1-5
Deluxe new one- and two-bedroom apartments at reasonable rents. Located on a quiet residential street offering tremendous views over the city. Just a few blocks from the Mayfair shopping centre and one block from major bus route.
These extra large apartments are equipped with deluxe appliances, quality wall-to-wall carpeting with color co-ordinated drapes and even covered parking. A must-see building in a park-like setting.

WHITECAP MANOR

343 Simcoe
Another brand-new apartment building on a very quiet street only 2 blocks from the James Bay shopping mall. Large, bright bachelors and one-BR suites with deluxe kitchens and large balconies. Some of the suites even have ocean views. Other features of this building are a live-in caretaker, elevator, controlled entrances, deluxe appliances, all drapes and quality wall-to-wall carpets plus underground parking.

THE DONNEGAL

2533 Dowler Place
New large one and two-bedroom apts., just a few minutes from the centre of town. Quality appliances, drapes and carpeting are featured in this controlled entrance, elevator building. A super convenient place to live.

PRINCE ALBERT MANOR

1025 Kings Road
Bach., 1-bedroom. This new building has LARGE suites with wall-to-wall carpeting, good closet space, drapes, controlled entrance and elevator. Seconds away from store and buses and is located on a quiet street.

QUEENSTON MANOR

1017 Queens
There are only a few bachelor units left in this new elevator building, so hurry. These large suites have all drapes, appliances and quality wall-to-wall carpets and also a real helpful live-in manager. Even the parking is included in the reasonable rent. You can't afford not to visit this building.

DUNDAS MANOR

404 Dundas
A quiet building in a quiet area. Large one-bedroom apartments and from your balcony see the Inner Harbor. This elevator, controlled entrance building is just minutes from downtown and all shopping.

AND WE HAVE OTHER BUILDINGS. CALL US.
388-4243

VISTA ROYALE
1345 Pandora Street
382-3616
Feb. 1st, 2-bdrm., $249, $280, $298, includes heat, hot water, cable, drapes, shag, colored appliances. Large balcony, swirl, sauna, parking, elevator, controlled entrance, near bus and shopping, mature adults, teenager accepted, no pets. Also available furnished.

VICTORIAN APT.
2111 SPRING RD.
1-BR from $160. Parent with child welcome. Res. Mgr., 383-6989.

200 APARTMENTS TO RENT UNFURNISHED

Rent Something Better . . .

Several luxury apartment homes are being offered for rent at STADACONA CENTRE—a unique opportunity for people who would like to rent something better.

Stadacona Centre is a luxurious multi-million dollar complex, conveniently located next to Stadacona Park at the Oak Bay Junction. 5 minutes from city centre.

—Some suites are larger and far more beautifully appointed than the average new home; some have wood-burning fireplaces.

—Every suite with rich carpets and drapes, spacious closets, outsize balconies; frost-free refrigerators, ranges with "Continuous Clean" ovens, dishwashers.

—Other features include fantastic rooftop gardens with walkways, pools, fine wood and brick everywhere.

—Indoor swimming pool, sauna, swirlpool; tudor library, tudor lounge and recreation room.

—Neighborhood shopping centre discreetly located at street level; full underground parking.

Rents:
One Bedroom from $265
Two Bedrooms from $350

OPEN FOR VIEWING — EVERYDAY

RENTAL OFFICE
1545 Pandora Ave.

Another Quality Development
By Park Pacific

Monday through Saturday
10 a.m. to 6 p.m.
Sunday
12 p.m. to 4 p.m.

Stadacona Centre 595-3132
Oak Bay Junction, corner of Fort and Pandora

BROWN BROS. on BLANSHARD
"People Helping People"

NEW
THE CHARLES DICKENS

Start your New Year in a new suite. Enjoy the warmth and comfort of a bright new suite located on the Gorge waterway beside a natural park-like setting yet only a few minutes from town and major shopping areas. HW heat included.

One bedroom suite from $203.00
Two bedroom suite from $285.00

See our resident manager for a special move-in bonus. For appointment to view please call 386-6448 or Brown Bros. Agencies Ltd., 385-8771.

REALSPAN PROPERTIES LTD.
1031 VANCOUVER ST. 388-6454

FOR RENT
AT
LAUREL POINT
We have a few select two-bedroom units in this "One of a Kind" development. Excellent for those who would rather walk than drive. Let me show you through these lovely view suites.
JOHN F. COLWELL
388-6454 592-9828

CHILDREN WELCOME ONE SMALL PET

One Month
Free Rent
...arge, 2 bedroom suite. New building, 859 Carrie Street, Esquimalt. For further information please call Resident Manager, 382-8090, Office 384-9793.

ELDON PLACE
Now offering $100 moving bonus. Bachelor, one, two and three bedroom suites, heated pool, swirl pool, sauna, dry sauna, hobby room and games room, cablevision included, on bus route, 7 minutes from downtown. Call us, 383-0067, 386-0614.

OVERLOOKING
WEST BAY
Available now, 1-bedrooms, includes heat, cable, water. From $180. Sorry, no children or pets. Call 386-9826 between 12-8 p.m.

SOOKE
1 bdrm unfurnished apt. includes fridge and stove. $175 pm; furnished $205 pm. SOOKE REALTY LTD. 642-5426.

YARROWS AREA, MODERN 2-bedroom, heat, hot water, separate entrance, $235, 382-0478, 478-2570.

3150 JUTLAND
Cozy 1-bedroom suite, available immediately. Centrally located. 382-0088 or 388-6652.

NEAR CITY CENTRE, 1 SMALL one bedroom corner apartment, adults only, will pay local move plus half of first two months rent, rent $210 per month. 382-0652.

SIDNEY
Large 2 bedroom, children welcome, $195. 385-6718.

$186. DELUXE LARGE ONE bedroom suite, heat, cable, drapes included. 383-4880.

LARGE 1-BEDROOM ON FORT St., available February 1st, $202. 477-0544, 598-5367.

AVAILABLE FEB. 1ST, 1-BEDroom apt. $160, includes heat, cable, no children or pets. 384-7924.

BEAUTIFUL WATERFRONT. 1 and 2-bedroom. Low rent. Utilities included. 384-1001, after 3.

STUDIO SUITE, SEPARATE ENtrance, parking, utilities included. $125. After 6 p.m. 478-8155.

200 APARTMENTS TO RENT UNFURNISHED

SEASPRAY PROPERTIES LTD./REALTORS
1911 QUADRA ST.
386-3124
"THE APARTMENT SPECIALISTS"

WATERFRONT

WASHINGTON AND GORGE
Brand new! Superb water views from most suites. Unusual suite layouts with large balconies. Use of wood siding and large trees close by make for cozy apartments. Just minutes from downtown, this controlled entrance building has 1-bedrooms from $190. Hurry, just a few left.

SOMERSET PLACE

1180 FORT
(NEAR LINDEN)
Our top floor suites are unique with high vaulted natural light. This new building is on the bus route, close to schools and corner stores, yet you can walk to town with ease. Rents from $195.

WYCHBURY MANOR

1037 WYCHBURY AVENUE
New deluxe 1-bedroom suites. This building is situated on a quiet street, just off the south end of Lampson St. School half a block away. Children welcome.

TOWNVIEW APARTMENTS

946 BALMORAL AVE.
Each Bachelor suite has its own entranceway. Building features laundry room and FREE COVERED PARKING. Funished or unfurnished units available. Pets welcome. From $160.

QUEENS COURT 1134 QUEENS

BACH. AND 1 BEDROOMS
A New building, well laid out suites, with wall-to-wall carpets, deluxe appliances and large balconies. Schools within ½ block. Th building features controlled entrance, laundry room and lots of parking space. Children welcome. Rents starting at $175 for 1 bedroom.

CEDAR HILL PL. APARTMENTS

3142 CEDAR HILL RD.
A new unique elevator building in a great location for easy living. Want to play golf? It's so close. Want a balcony and planter box with your suite? Ours have them. Want a DISHWASHER in your kitchen? We can arrange it for you at no cost. Need a great 1-bdrm? Then call us.

NEED A RIDE TO VIEW YOUR NEW APARTMENT

"CALL US NOW"
386-3124

OFFICE HOURS:
MON.-THURS. 9-5
FRIDAY 9-8 P.M.
SAT. 9-5

AFTER HOURS:
KIM 385-8310
DENNIS 388-6275
PAGER 955

LADY ESSEX
270 SIMCOE 382-1082
AVAIL. FEB. 1
$194.25 1 BR. No. 209
$211.25 1 BR. No. 404
$217.70 1 BR. No. 402
$210.94 1 BR. No. 410

LORD ESSEX
240 SIMCOE 382-1082
AVAIL. FEB. 1
$256.00 2 BR. No. 409

LORD MICHIGAN
235 MICHIGAN 384-4654
AVAIL. FEB. 1
$206.25 1 BR. No. 206

DUPONT VILLA
345 MICHIGAN 384-3040
AVAIL. FEB. 1
$208.67 1 BR. No. 208
$265.75 2 BR. No. 307

For further information please call Brown Bros. Agencies Ltd. 385-8771.

Available now
or Feb. 1st
1-bedroom apartments, very clean, on transportation and opposite Shopping Centre. Rents range from $165 to $190 per month. Very quiet building. Please phone 382-0626. Adults only, no pets.

EXECUTIVE TOWNHOUSE, Rockland area, luxury 3-bedroom, featuring brick fireplace, 3 baths, self-cleaning range, 19-cu.-in. frost-free fridge, washer and dryer, garburator, built-in vacuum system, dishwasher. $550 per month. Phone 385-8714 to view.

ON THE OCEAN
DUNSMUIR HOUSE
831 Dunsmuir Rd.
QUIET ATMOSPHERE
Adults Only
Harbour View — Spacious Suites
Res. Mgr. 388-4943, 385-7918

JAMES BAY

1-bedrooms $192.25. Available now and February 1st. Sauna, Swirl pool, 1 block to mall, on bus line. Will consider child under 1 year of age. No pets. 535 Niagara.

AVAILABLE NOW!
One-bedroom suite in modern building, $195 per month. Walking distance to shopping and bank, close to bus. To view call resident manager, 383-9802.

CENTRE OF SOOKE — BRIGHT, roomy 2 bedroom suite in adult block—heat, cablevision, frig, stove, drapes, $194. Available Feb. 1st. Mature adults only 385-3693.

WANTED
Mature couple, lease new condo, 2 bedroom, Hillside-Shelbourne, $285. 384-0796.

TWO BEDROOM BASEMENT suite for rent. $140 includes utilities. Single person. Phone after 6. 384-7448.

SPENCER CASTLE
Deluxe with view, 1300 sq. ft., 2 bedrooms, 2 complete baths, washer, dryer, pool. 384-4013, 386-3816.

TWO BEDROOM, STOVE, fridge, heat, water included. Close to everything. $200. 479-3570.

200 APARTMENTS TO RENT UNFURNISHED

OCEAN VILLAGE

WATERFRONT

LET'S TALK VALUE
Now Ready
THE OFFER
Beautiful brand new, well appointed 1 and 2 BR suites. 2-bedroom townhouses and 3-bedroom estate units on the waterfront!

THE FEATURES
All units have fridge and stove, drapes and carpet, some units also feautre built-in vacuum, water massage recreation area, etc.

THE LOCATION
On Kaltasen Road in Sooke overlooking the lovely Sooke Basin, about a half-hour west of Victoria on Sooke Road. Secluded but not too far from Victoria bus service four times daily to and from Victoria.

THE COST
Best news of all — suites start at
ONLY $185 per minth!

YOUR BONUS!
We will pay your moving costs up to $150 and also invite you to our kala housewarming party to be held

OCEAN VILLAGE
Kaltasin Rd., Sooke, B.C.

OPEN HOUSE
10-3 WEEKDAYS
12-5 WEEKENDS
NO PETS PLEASE
LIMITED ACCOMMODATION FOR FAMILIES WITH CHILDREN

FOR A HAPPY 1978
VIEW THESE ATTRACTIVE SUITES
1. THE CHALET — CENTRALLY LOCATED — 1-br. units available at $176.00 per mo. and up. Contact Mr. Smith at 595-5827.
2. LARGE 2-BR UNIT NOW AVAILABLE in modern block. Children welcome. Contact resident manager re schedule of rents. Mr. Stuart, 388-9893.
3. NEW QUALITY-BUILT APARTMENT has 1-Br. suites available for quiet adults. Convenient location on View Street. Contact Mr. Townsend at 383-2637.
4. THE VALENCIA IN JAMES BAY now has a 1-br suite available. Quiet block. Adults only. Please call Mr. Emmons at 384-1525 between 9:00 a.m. and 2:30 p.m.

COMPLETE PROPERTY MANAGEMENT
(A division of D. F. Hanley and Assoc.)

BRENTWOOD TOWER

Mountain Views
Attractive Suites
A few choice suites left for Adult tenants. All rents include HEAT, CABLE and PARKING, sauna, Swirl pool, exercise rm., garden plots, close to shopping and bus.
2-bedrm. suites from $250
1-bedrm. suites from $205
To view call Res. Mgr. 652-3437
Westgate Realty Ltd. 388-9941

MAPLEWOOD GREEN

3255 COOK ST.
Bachelor 1 and 2 bedroom available, includes swimming pool, sauna, billiards and free heat. 382-0815 or 385-0045.

Waterfront Suites
Reasonable Rents
Located on a quiet dead end road features indoor pool, sauna, some covered parking, heat and cablevision included in rent, sorry no pets. One 3 bedroom suite and several 1 and 2 bedroom suites available. Call resident manater 385-4022 or Realspan Properties Ltd. 388-6454.

TWO MONTHS FREE RENT
2 or 3-bedroom townhouse, wall to wall, etc. Fridge, stove, new development, children, small pets welcome, Langford area. 383-2715.

LUXURY ONE BEDROOM SUITE with carpet, drapes, appliances, sauna, swirl pool, workshop, games room, underground parking, balcony and much more, on McKenzie Avenue. 474-1029 from 11 - 2. We Also have a rent to own plan.

UPPER FORT ST. AREA
Available now or Feb. 1st, a very nice 1-bedroom suite, located in a very quiet building, renting for $177.39 per month. Please call 595-8177. Adults only, no pets.

PARLIAMENT BUILDING AREA
1 bedroom suites, fully equipped kitchens, cablevision, washer-dryer, no children or pets. Available 1st February. Call 382-5945 9 to 12 noon.

ROCKLAND ARMS
1030 LINDEN AVE.
Gardener's delight, unique bachelor suite. Retired lady.

CHARACTER 2 BEDROOM apartment. Fireplace. Well kept quiet block near Oak Bay Junction. $250 including heat. 596-1145. Loiselle Bros.

UP AND OWN DUPLEX, TWO 3 bedroom suites, $300 each. One 3 room suite, $150. Available Feb. 1st. All utilities included. North Park St. 479-7206.

MODERN 2-BEDROOM, PARKlike setting. Heat, cablevision and parking included. Mature adults only. Sorry, no pets. 383-3239.

CENTRAL SAANICH 2 BEDROOM duplex. Heat, water and appliances included. $250 per month. Phone 652-3223.

1 BEDROOM SUITE, WATER, heat and cablevision included. Close to town, $175-$185. 382-5888.

200 APARTMENTS TO RENT UNFURNISHED

Sir Francis Drake
33 St. James St.
1 bedroom from $188
2 bedroom from $242
Phone Mrs. Andersom
386-0847 after 6 p.m.

350 LINDEN APTS.
350 Linden Ave.
A new building in the choice Fairfield area. We have nice suites with W-W carpet, drapes, controlled entrances, games room, etc. We have a few sutes available now.
Bach.—$175
2 Bedrm.—$295
Mr. Patterson — 385-0742

1022 PANDORA
Brand new and centrally located building. 5 blocks from city centre, with bright suites and large balconies. deluxe kitchens, drapes, W-W, double glazed windows, controlled entrance. Just a few choice 1-bedroom suites available from $210 a month. Underground parking. For information call:
Mr. Tremblay 384-6436
1010 Mr. Tremblay 384-6436

McKENZIE MANOR
1010 McKenzie Ave.
Featuring very spacious suites with extra large kitchens. Sauna and separate billiard room, 2 bedrooms from $255, 1 bedroom from $190.
Mrs. Henderson 479-6486

CAPSTAN COURT
630 Head St.
A new building centrally located in Esquimalt. Large suites with balconies. Wall-to-wall, drapes, controlled entrance, etc.
1 bedriom from $194
2 bedrooms from $250
See our manager
MR. McCALLEN
Phone 386-0083

ELLERY MANOR
855 ELLERY
Now available 1, 2, and 3 bedroom apartments in newer building. Centrally located in Esquimalt. Drapes, controlled entrance, free parking etc.
1 bedroom from $170
2 bedroom from $243
3 bedroom from $287
Mr. and Mrs. Perkins
Managers
Phone 382-2942
Amblewood Developments

BROWN BROS on LANSHARD
"People Helping People"

PRESENTING THE PRINCE CHARLES
(215, 217, 219, 221 Gorge Road East)

This brand new development offers you a choice of four separate buildings designed for your living comfort.

Situated in the quietness of the Gorge Waterway, yet only a few minutes from town and major shopping areas. Bus stop direct to town just a short distance from your door.

Waterfront suites present a magnificent view of the Gorge waters.

Do you own a small pet? We have a special pet lease to accommodate you.

We offer you a special move-in bonus — 50 per cent off your rent for the first two months.
Bachelor suites from $160.00.
One bedroom suites from $190.00.
Two bedroom suites from $260.00.

For further information please call Brown Bros. Agencies 385-8771.

HYBURY HOUSE
3868 SHELBOURNE ST.
2 bedroom available, includes swimming pool, sauna, Jacuzzi, billiards and free heat. 477-9601.

FORT-PANDORA
Walking distance to town. Mature adults only. No pets or children please. 1 bedrooms from $190. 2 bedrooms from $260. 598-2394.

JUBILEE
1939 Lee Ave. behind Safeway near Hospital. One bedroom from $190. Sauna and whirlpool; 595-1210.
Kilmarrock Holdings Ltd.

BEACON HILL
NEAR THE SEA
ACROSS FROM THE PARK. ONE BEDROOM SUITE INCLUDING LIVING ROOM, DINING AREA, KITCHEN, ETC. FULLY CARPETED, QUIET MODERN BUILDING, MAID SERVICE AVAILABLE, NO PETS OR CHILDREN. NO INCREASE FOR ONE YEAR. $250. PHONE 383-3824.

HILLSIDE AREA
Between Cook-Quadra
Available now or Feb. 1st, a lovely 1-bedroom suite, renting for $185 per month. For further details call 386-0112. Adults only. No pets.

AVAILABLE FEBRUARY 1ST, large 2-bedroom basement suite, with 2 private entrances, fireplace and wall-to-wall. $250 month, 479-0414 or 598-4987.

LARGE 1 BEDROOM CONdominium, swimming pool, sauna, hobby room, table tennis, billiards, parking etc. $210, including heat, 388-4226. 477-7337.

2-BEDROOM SUITE FOR RENT in 4-plex. Langford area. Utilities included. $245 per month. 382-7390 and 386-2730.

BRAND NEW HOUSE, 2-BEDroom suite, ground floor, all utilities included, $200 per month. No pets. Phone 384-7641.

HARBOUR VIEW JAMES BAY deluxe. 2-bedroom apartment. All amenities. Available immediately, $500 per month. 592-6816.

1019 ROCKLAND AVE. 2-BEDroom, $215. One bedroom $180. Walking distance to town. Phone after 12 noon. 388-4787.

BACHELOR. IMMACULATELY clean and bright. Near Oak Bay Junction. $169 including heat. 598-1145. Loiselle Bros

WOOLCO AREA, 1½ BEDROOMS, child or small pet welcome. $250. Includes heat and hydro. 385-0719.

200 APARTMENTS TO RENT UNFURNISHED

SEASPRAY PROPERTIES LTD./ REALTORS
1911 QUADRA ST.
386-3124
"THE APARTMENT SPECIALISTS"

BACHELOR
$160 — 1015 KINGS
$195-902 CALEDONIA

1 BEDROOMS
$190 — 790 DOMINION
$215 — 1147 VIEW ST.
$205 — 1368 PANDORA AVE.
$215 — 902 CALEDONIA

2 BEDROOMS
$245 — 2549 DOWLER PL.
$270 — 1368 PANDORA AVE.

NEED A RIDE TO VIEW YOUR NEW APARTMENT?

"CALL US NOW"
386-3124
OFFICE HOURS:
MON.-THURS. 9-5
FRIDAY 9-8 P.M.
SAT. 9-5
AFTER HOURS:
KIM 385-8310
DENNIS 388-6275
PAGER 955

STOP
Looking for a new, clean building with the best rates in town? Compare us! Five minutes from town on bus route. Children welcome. Included in rent is your parking, water, and most importantly heat (saving you approx. $20.00 per mo.). Also, ask about our lease plan.
VIEW TODAY
NEED A RIDE?
We can pick you up to view.
Craigflower House
Call 384-1101, 385-7389
TOD HACKETT
Construction Ltd.

NOW RENTING
The Princess Pembroke
1020 Pembroke St.
1-Bedrm. $195-$220
Close to stores and bus, within walking distance to town. Children welcome. No pets. Please Call Mr. Jim Brant, 382-9454.
Senior Citizens interested in rental assistance please see Mr. Brant, resident manager concerning SAFER PROGRAMME.
CHATEAU ROCKLAND APTS. LTD.

BEACON HILL PLAZA
151 St. Andrew's, 140 Douglas
Beacon and Simcoe
Across from Beautiful
Beacon Hill Park
—woodburning fireplaces
—penthouses with lofts
—private gardens with generous patios, cedar trellises, arbors
—spectacular views of ocean, mountains, harbour, parliament buildings and park
—(live in Victoria's finest apartments), close to ocean waterfront and downton shops — across from beautiful
Beacon Hill Park
ADULT ORIENTED
BY APPOINTMENT 384-5242

TOWNHOUSES
2 and 3 bedroom, close to shopping and schools, 1½ bathrooms, family room, cablevision, washer-dryer hook-up, includes stove, fridge, heat, hot water, and drapes, parking, spacious lawns, children welcome, no pets. $306.25-$372.25. 595-5313.

1 BDRM. $214
Available one and two bedroom suites, completely carpeted, laundry rooms on each floor, ample parking and bus at door. Call 388-6614.

TREMAINE
One bedroom available $169. Resident caretaker, 595-3061.

BEAUTIFUL THREE BEDROOM townhouse behind Woolco with 1½ baths. Save money if you have your own appliances, reasonable even if you don't, and you could also rent to own. 474-1029 from 11-2 p.m.

THE SENTINEL
For that better apartment phone 385-1249, 1- and 2-bedroom suites available in Esquimalt.

ONE BEDROOM SUITES AVAILable, $190.88 - $201.25, heat and cablevision included. No children, no pets. Contact manager at No. 217—1300 Yates Street, 382-2845.

BACHELOR SUITE, BEDROOM, kitchen, liv.-din. room combination, 3-piece bath, private entrance, all utilities included, $175. Before 4, 386-1082; after 4, 477-5056.

ESQUIMALT
Two bedroom and one bedroom, good view, children welcome, handy for Naden or Yarrows, 385-4832, 385-1047.

BEHIND PARLIAMENNT BLDGS, 1, 2-bedrooms. Very reasonable. Utilities included. 382-5772, 592-7678.

$128.40 "BACHELOR, $140 ONE bedroom, 735 Pandora, 386-1946. $150.52 one bedroom 877 Old Esquimalt Rd., 382-5243 or 384-5459.

CLEAN ONE BEDROOM APARTment, $165. 1322 Broad Street. Not suitable for children or pets. 386-3928.

NEW AND ATTRACTIVE APARTment building, close to schools, town and buses, for more information call 595-4152. After 4:30 p.m.

LARGE BACHELOR SUITE, $135 per month. Available February 1st, middleaged only. 595-2480.

ONE-BEDROOM SUITE IN TRIplex, private entrance, $175. 478-2480 after 4.

NEAR NADEN LARGE 1 BEDroom suite. $160 per month, 479-2684.

ONE BEDROOM AND BACHElor, James Bay, utilities included. Phone 384-2709.

200 APARTMENTS TO RENT UNFURNISHED

SPECIAL
for
SPECIAL PEOPLE
1ST MONTH BONUS
Orangewood Manor
4026 Quadra at McKenzie
2 BEDROOM SUITES
Enjoy the POOL and SAUNA THIS WINTER.
SORRY NO PETS
Manager's office 479-3223
CONCORD

FREE
ONE MONTH
Rent Includes
Hot Water and Heating
Quiet established, near new block, 843 Craigflower. 1 and 2-bedroom suites. Adults only, no pets. Sauna and pool table, table tennis. On bus route. Close to shopping. For information call Res. manager, 385-4132; Office 384-9793.

Western HOMES Ltd.
1037 Cloverdale Ave. 388-6314
INTERURBAN AND TILLICUM
arge 2-bdrm. condo., fridge and tove, washer and dryer, w-w, loads of storage, curtains. $325. per month. Available NOW.
ESQUIMALT
Large 1-bdrm. suite in older home, f.p., includes fr. and st. $168.84 per month. Available NOW.

201 APARTMENTS TO RENT FURNISHED

NEW
Near Downtown
Includes dishes, linen, color TV, radio, underground parking, elevator. Near bus, no steps, studio bachelor suite, $85 weekly or $250-$260 monthly. 1 bedroom suite, $325 per month. 2 bedroom suite, $405 per month. Hartnell House, 1204 Yates.
383-0742 or 386-2812

MONTHLY
WEEKLY
DAILY
Adjacent to Parliament Buildings and Inner Harbour. Fully furnished 1-bedroom suites, color TV, linen, dishes, all utilities, use of sauna, indoor pool, games room, coin laundry.
ROYAL SCOT INN
425 QUEBEC ST. 385-3543
OCEAN PROPERTY MANAGEMENT

VISTA ROYALE
1345 Pandora Street
382-3616
Feb. 1st, 2 bdrm. $290 and $313. Includes, new furniture, coloured appliances, heat, hot water, cable, drapes, shag, large balcony, swirl, sauna, parking, elevator, controlled entrance, near bus and shopping, mature adults, no pets, also available unfurnished.

DELUXE 1-BEDROOM AND bachelor suites, fully furnished, including color TV, dishwasher, sauna, swirl pool and rec room, apartment in 1½-year-old building. maid service, queen or twin bed, separate balcony, by week or month, Ocean Manor, 2930 Washington. 388-7818.

THE SAVOY
$450.00 per month. Lovely fully furnished 1-bedroom suite available. Feb. 1st.
JACK MEARS
OAK BAY REALTY LTD.
RENTAL DEPARTMENT
598-3321

McKENZIE WOOD
Come to dignity and quiet and extra space security and privacy, convenience. 1 bachelor $195, and 1 bedroom (3½ rms) $235. Most main furniture included if desired. 382-4312 or eves. 479-0444. Dickie Agencies Ltd. 919 Fort.

BEACON HILL-JAMES BAY ONE BEDROOM INCLUDING KITCHEN, DINING ROOM, ETC., FULLY CARPETED, TASTEFULLY FURNISHED INCLUDING TV. QUIET MODERN BUILDING, MAID SERVICE AVAILABLE, NO PETS OR CHILDREN. $293. 384-7017.

DE LUXE ACCOMMODATION. Furnished bachelor and 1-bedroom suites. Colored TV, dining room, laundry, indoor pool, hydro pool, saunas, lounge, maid service answering service. No pets. Canterbury Inn, 310 Gorge Road. Phone 382-2151.

DE LUXE ACCOMMODATION. Furnished bachelor and 1 bedroom suites. Maid service, answering service. Indoor heated pool, cocktail lounge, saunas, coffee shop, dining room, laundry, colored cable TV. "No pets." Coachman Inn, 229 Gorge Rd. E. Phone 388-6611.

SUPER POOL, SAUNA AND swirl pool. 1-bedroom suites by week or month, colour cable TV, phone, fully equipped kitchen, maid service weekly, view balcony, laundromat and elevator. No pets. Oxford Castle Inn, 133 Gorge Rd. East. Phone 388-6431.

AVOID HOTEL AND MOTEL costs with owner's nicely furnished 1-bedroom apartment, all services. Available only for period between January 29-February 29. All or part, $8.50 per day. Adults with references. 384-4417.

ADMIRALS RD., NADEN
LARGE 1 BEDROOM, $165 PER MONTH, CABLE INCLUDED, AVAILABLE IMMEDIATELY, NO PETS. 385-3261.

MICHELANGELO APARTMENTS 1158 Yates, $187.50. Studio—bachelor. Close to town. Everything supplied. Includes parking. 383-0742 or 386-2812.

THUNDERBIRD MOTEL, ENtrance Beacon Hill Park, near downtown, reasonable off-season rates. 384-0832.

QUEEN VICTORIA INN, PARLIAment Building area, weekly and monthly rates. Indoor pool and sauna. Day or night. 386-1312.

OAK BAY VILLAGE
One bedroom apartment, fully furnished, view, elevator, cablevision. 598-5927.

PRIVATE ENTRANCE, NICELY furnished, ground level, 1-bedroom, small quiet block opposite park, Fairfield Road, $225, 477-2833.

FOR RENT: DEEP COVE AREA, waterfront suite, 1-bedroom, large patio, laundry, all utilities, cable, adults only. $275. Phone 656-5370.

VIEW ROYAL. FURNISHED 2-bedroom cottage, $240 includes all utilities. Adults. 479-8112.

FURNISHED BACHELOR SUITE, includes linen and utilities, share bathroom. 595-1146.

LARGE COZY BACHELOR IN older hiome, some utilities. Quiet adult, $165.Evenings 382-4360.

COZY COTTAGE WITH FIREplace and carport. No pets. Mala-Bungalows. 478-3011.

LARGE SELF-CONTAINRD SEMI-furnished quiet bachelor, $165. 388-7605.

CLEAN, QUIET, LARGE UPstairs, 2 bedrooms, utilities, table, carport. 382-9449.

FAIRFIELD BY THE SEA, bachelor, TV lounge, utilities included, $125, 598-5537.

VIEW ROYAL, 1-BEDROOM COTtage, $215, includes all utilities, adults, 479-8112.

1 BEDROOM, UTILITY SPACE, share bath, no pets, $135. 721-3361.

201 APARTMENTS TO RENT FURNISHED

AVAILABLE NOW
3½ rms. (1 bedrm.) apt. (no steps) with rugs, drapes, electric fridge and range, heat, hot water, and some main furniture, cable, parking, $189. Washers and dryers available. Dickie Agencies, 382-4312 or 382-1140.

ADJACENT TO PARLIAMENT Bunldings and Inner Harbour. One only, fully furnished deluxe suite, including color TV, weekly maid service, all utilities. Sauna, indoor pool, games room and coin laundry. 388-5463.

FAIRFIELD
Immaculate, light housekeeping unit, consisting of bedroom, living-room, and kitchenette, $135 per month, utilities included, no chilldren or pets please, 652-3627 after 5.

1 BEDROOM ESQUIMALT. Quiet, clean, well controlled building. Colour TV etc. Heat, water, cable, and parking included. Near shopping, bus and rec. centre, adults only, no pets. $265. 384-8220.

DELUXE SELF-CONTAINED rooms, double, queen size beds, kitchen, fully equipped with bath, shower. Low daily, weekly, monthly rates. Daffodil Inn, 680 Garbally, behind Firestone Store. 386-8351.

QUIET WELL APPOINTED 1-bedroom and bachelor suites by week or month. Kitchen, queen bed, colour cable TV, phone, maid service. No pets. Friendship Inn, 39 Gorge Road East. 386-8335.

BACHELOR SUITE, FULLY FURnished, bedroom, kitchen, liv.-din. room combination, 3-piece bath, private entrance, all utilities included, $175. Before 4, 386-1082. After 4, 477-5056.

JAMES BAY, WALKING DIStance to parliament buildings, clean, bright 1-bedroom suite, private entrance, non-drinker, non-smoker, quiet, mature person, please. 382-0477.

JUBILEE HOSPITAL AREA, ON bus route and across from shopping. Fully furnished, including linen and kitchenware. One bedroom $230. Bachelor $210. Adults, no pets. 592-9516.

SUITES WITH COLOR TV, cablevision, private phone, utilities paid. Bargain rates, weekly or monthly. Fountain Inn, phone 385-1361.

DOWNTOWN FURNISHED STUDIO SUITE. AVAILABLE IMMEDIATELY. KENT APTS. 1322 BLANSHARD. MATURE ADULTS $170. 592-7536.

ESTRELLA MOTEL NOW under new management, weekly rates available. For information phone 384-5122 or see us at 360 Gorge Rd.

OAK BAY BORDER
Conveniently located bachelor apartment, and large basement suite. Available Feb. 1st. Reasonably priced. 595-0765.

$200. PER MONTH, 1 BEDROOM, heat, light, water included, available immediately, 1052 Topaz Ave., 382-9505.

BEACON HILL — CHARACTER studio, furnished, sunny, quiet, everything. 592-7606, 384-7225.

1 BEDROOM SUITE, SELF-CONtained, quiet mature adult, 383-1597.

EDGEWATER MOTEL, CLEAN, warm one-bedroom from $165 month. 478-4212.

202 APARTMENT FURNITURE TO RENT

MAIS
FURNITURE and APPLIANCES
RENT
COLOR or BLACK-WHITE TV'S
FURNITURE—APPLIANCES
MICROWAVE OVEN
at PENNIES per DAY
1821 COOK
385-2435

STANDARD FURNITURE
Three Rooms from
$40 per month
Immediate Delivery
382-5111

MONTH TO MONTH
Piece or Group
CAMOSUN FURNITURE RENTAL
942 Fort St. 383-3655

203 APARTMENTS WANTED

PROFESSIONAL MALE 31, seeks 1 or 2 bedroom apartment with fireplace and shower in older converted home. Apartment must be in good condition, prefer Fairfield near park or ocean. Phone Thom 478-8357 or evenings 479-0104.

FURNISHED APARTMENT wanted for the 20th of January, close to town, approximately $225 a month, 383-8026.

SMALLER, CLEAN, REASONable suite, needed immediately by quiet man. 382-2264.

204 SHARED ACCOMMODATIONS

FAIRFIELD NEAR ROCKLAND-Cook. Mature, working person to share 2-bedroom, pleasantly furnished character home. Clean, quiet, bus line, piano, phone, color TV, owner often out of town. Skiing Saturday. $175. 384-3503.

LARGE FULLY FURNISHED 2-bedroom basement suite to share with male student, 5 minutes to Camosun and University; $110 includes heat, light and water. No cars. 592-3987.

MATURE GENT OR MALE STUdent to share house, own sitting room and bedroom, furnished, kitchen privileges, laundry and TV; reasonable. Jim, 595-0703.

LOOKING FOR NON-SMOKING lady to share furnished 3-bedroom, deluxe townhouse, Lakehill area, $150. inclusive. 479-0588, 479-6984.

WANTED PERSON TO SHARE large 2-bedroom house in View Royal, waterbed and utilities included. 479-8445, 7 p.m.-9 p.m.

WANTED: MATURE WORKING person to share 2-bedroom home, in pleasant quiet area. $150. 385-0979, Victoria Press Box 796.

WANTED — FEMALE COMpanion, either to live-in or by day. References. Victoria Press, Box 37.

WANTED — FEMALE COMpanion, willing to share expenses, own bedroom, References. Victoria Press, Box 37.

MATURE STUDENT TO SHARE modern spacious home in Cordova Bay, must be meticulous and a non-smoker. 658-3857.

FELLOW, 29, HAS COMFORTable, well cared for house and grounds to share with compatible guy, $200. 479-8351 after 5.

HILLSIDE — 3-BEDROOM house to share — fireplace, garden, vegetarian kitchen. 595-8538.

WANTED; PERSON TO SHARE spacious 2-bedroom apartment, James Bay, $125. Phone 386-6805.

ROOM IN A COMMUNAL HOUSE. 388-5972.

206 DUPLEXES TO RENT

NEAR NEW DUPLEX, SOOKE and Happy Valley area, immediate occupancy. 3 bedrooms, 2 bathrooms, Harvest Gold appliances, wall to wall, fenced back yard. 479-2788.

MODERN 3-BEDROOM, SIDE X side duplex, Lake Hill district. Available January 31, 1½ baths, wall to wall carpet, stove included, garage. On quiet cul-de-sac. $365. 658-1144.

NEAR TOWN, 2- OR 3-BEDROOM dining room, fireplace, large living room and kitchen, fridge and stove, fenced yard, pets O.K. $300. 595-2153.

$375, ROCKLAND SUITE IN large home in pleasant garden; fireplace, open stairway to 2 large bedrooms and balcony. Available March 1. 595-5929.

LANGFORD AREA
Available February 1st, 2-bedroom basement suite, wall-to-wall, fridge and stove, washer-dryer. Phone 478-8953.

COLWOOD, 2-BEDROOM UPPER duplex, wall to wall, fireplace, fridge, stove, large sunroom and sundeck, $260. 560 Ridley Drive. 478-4245.

CARNARVAN STREET. SIDE X side modern, 2-bedroom with basement, one child welcome, no pets, immediate possession, $325. 477-3728.

2-BEDROOM SIDE BY SIDE, stove and fridge, carpet throughout, nice quiet area in Colwood, walking distance to beach, $260. Phone 478-7219.

3-BEDROOM DUPLEX CLOSE TO school, park, downtown 386-9056.

206 DUPLEXES TO RENT

Western HOMES Ltd.
1037 Cloverdale Ave. 388-6314
DON'T MISS THIS CHANCE!!!
FREE HEAT AND WATER
AVAIL. FEB. 1st
LARGE 2-bdrm., lower, w-w, fr. and stove $325
LARGE 3-bdrm., upper, w-w, fr. and stove, newly decorated $350
COLWOOD — 4-PLEX

$220.00 BURNSIDE. 2 BDRM. Lower duplex, stove, fridge, carpet.

$300.00 Burnside. 3-BDRM. upper duplex. Avail. Now.
PEMBERTON, HOLMES LTD.
384-8124
1000 Government Street

CAREY-GLANFORD, TWO BEDrooms, spacious kitchen, large closets, wall-to-wall, stove, fridge, washer, dryer, heat, and all utilities included. Upper suite with sundeck, $350. Lower suite, $330, one child, no pets, 479-8414 and 383-1304.

COLWOOD AREA
Small two-bedroom basement suite, completely self-contained, separate entrance. Secluded backyard, attached garage. Quiet area, 10 minutes driving from town. $215 includes all utilities. 382-7377 or 474-1074.

WE HAVE THE UPPER FLOOR of a lovely colonial style home for rent. It includes 2 bedrooms, dining room, large living room. Appliances and heat included, on a large treed lot. Children Welcome. $310. 388-4555, 383-6141.

3 BEDROOMS PLUS DEN, ON attractive quiet street, 8 years old, 1½ baths, walk-in closets, drapes, fireplace, major appliances, wall-to-wall carpeting except bedrooms, ample parking, side-by-side duplex, no pets, references, $375, March 1st, 386-9193.

SIDNEY — 3 BEDROOMS, 1½ bathrooms, range and fridge, wall-to-wall carpets, completely redecorated, fenced yard. Some sea view. Available immedaitely. $300. 656-2040.

LANGFORD: 2884 JACKLIN, large 6 year old, 3 bedroom, wall-to-wall, 1½ baths, redecorated, available immediately, $285. 478-5966 after 6:30 or 438-8569 Vancouver collect.

OAK BAY, UPPER SPACIOUS, 2-bedroom plus dining or sun room, fireplace, etc. Block from beach. Mature adults preferred. $270. Reply to Victoria Press, Box 20.

LOWER DUPLEX, SUITS MARried couple or retired. Near waterfront. Fairfield district, bus at door, available now! References required. Stove and fridge. $200 per month. Phone 383-7983.

SIDE-BY-SIDE DUPLEX, COOK and Quadra area, 3 bedrooms, master ensuite, fridge, stove, and wall oven. Full basement, drive-in garage, available February 1st, $340. 386-7848.

Three-bedroom side-by-side. Redecorated. Fridge, stove, wall to wall and drapes. Immediate occupancy. $300. Montreal Trust, 386-2111.

2 BEDROOMS, LARGE LIVING room, with dining area, kitchen, utility room, wall-to-wall carpet, 7 yrs. old, Vic West, $285 per month, 592-1961.

COOK AND FAIRFIELD. 2 BEDrooms, fridge, stove, drive-in garage, full basement, for quiet couple. Feb. 1st. $275. 383-6063 after 6.

LARGE 3 BEDROOM SIDE BY side duplex, 4 major appliances, quiet Gorge - Tillicum area, fireplace, available Feb. 1st. $350. 386-0916.

SOOKE, 3 BEDROOM, AND 2 bedroom, up and down, unsurpassed view, near Elem. school, 383-7918, 386-7977.

2 BEDROOM, LANGFORD DUplex, large storage room, front and back yard, $200 monthly. 478-4544 after 5 p.m.

4 BEDROOMS WALKING DIStance to town, available Feb. 1st. $400 per mo. Call IRENE, Castle Properties, 386-6164 or 388-6275, pager No. 566.

RICHARDSON-GONZALES
Two bedroom SxS, full basement, garage, pleasant garden. Available end of January. $300. 477-0870 evenings.

SXS, 3 BEDROOMS, FIREPLACE, full basement, close to Oak Bay Rec Centre. 388-9119 before 9 a.m. after 5 p.m.

LANGFORD. 3 BEDROOMS, 2 years old, upper suite duplex, fireplace, close to school and bus. 385-4832.

AVAILABLE FEBURUARY 1ST; 2-bedroom, full basement, Glen Lake area; close to schools and shopping; $250 per month, 479-9824.

SXS, 3 BEDROOMS, FIREPLACE, full basement, close to Oak Bay Rec Centre. 388-9119 before 9 a.m., after 5 p.m.

FOR RENT: 2-BEDROOM DUplex in Langford. Rent $225 per month. Phone after 4 p.m. 478-5744.

SIDE-BY-SIDE DUPLEX, 2 BEDrooms, water and cable included, 947 Russell St. $275. Feb. 15, 383-3565.

TWO BEDROOM DUPLEX ON quiet street in Sooke with wall-to-wall, fridge and stove, $250 per month. Available now. 642-5655.

FAIRFIELD, 2-BEDROOM upper, fridge, stove, carpeted, heat and hot water included, couples only. $275. 388-4678.

COLWOOD SIDE BY SIDE, 2 bedrooms, laundry room, private yard, fridge, stove, wall to wall, water, $295. 386-9615.

THREE BEDROOMS, SEPARATE dining room, new house, full basement with bedroom, drive-in garage $325. 388-6383.

2 BR DUPLEX WITH INLAW suite. Newly decorated, $375 per mo. Close to Town and Country. 479-4634, Amblewood Dev.

MMEDIATE OCCUPANCY, COLwood, large 3-bedroom, full basement, carport, fridge, stove, $345. 388-6663, 477-5728.

GLEN LAKE
2-bedroom, full basement, fridge and stove. Close to schools. Available immediately. $285. 478-4886.

2-BEDROOM LOWER DUPLEX, Esquimalt. Heat included. Long-term bonus. Vacant Feb. 1st. $290. 479-1947.

OFF JACKLIN RD., NEAR schools. 3 bedroom, 2 baths, full basement, stove and fridge. No pets. $325 per month. 478-5260.

SIDE BY SIDE DUPLEX — 2 bedroom, fridge and stove, basement, 1 pet and children welcome. $225 month. 479-8395.

SIDNEY — MODERN 2-BEDroom duplex, wall-wall, fridge and stove. Full basement, carport. No dogs. References. $265. 384-7511.

LANGFORD. ONE BEDROOM side by side, stove and fridge. 478-3575.

ESQUIMALT, FRIDGE, STOVE, carpeted, clean. 2-bedroom, $285; 1-bedroom, $225. 598-1892.

IN SIDNEY, 3 AND 2 BEDROOM suites for $265 and $210. Drive by 2012 Ardwell Dr. 477-7886.

$275. FEB. 1ST. NO STEPS, character duplex, lovely garden, couple. 1618 Richmond.

OAK BAY DUPLEX. 3-BEDroom, 2-full baths, plus den. $395. Ken 592-6225.

THREE-BEDROOM, UPPER DUplex, February 1st, James Bay, $240. 386-3658.

2 BEDROOM, FIREPLACE, fridge, stove, Quadra at Bay, $200. After 6 p.m., 478-8155.

TWO DUPLEXES FOR RENT, 3-bedrooms each, $355 per month. Phelps Rd. Phone 595-5339.

$190 TWO BEDROOMS, ALL found, 2712 Rock Bay Avenue. 386-8881, 658-8893.

UPPER DUPLEX LARGE ONE bedroom February 1st, no children, $195 plus utilities. 382-5235.

SIDNEY — SIDE BY SIDE 3 bedroom, 1½ baths, available February 15th, $275. 656-5410.

$250. 3-BEDROOM SIDE-BY-SIDE duplex, Quadra-Hillside area; oil heat. 383-8054.

2-BEDROOM DUPLEX FOR rent in Vic West. Phone 477-1913 after 6:30 p.m.

3-BEDROOM SIDE BY SIDE DUplex for rent in Sidney. 658-8846.

DUPLEX — 2 BEDROOMS, fridge and stove, $250. 384-0269.

210 HOUSES TO RENT UNFURNISHED

WATERVIEW PATIO TOWNHOUSES
—Overlooking Victoria Harbour
—Embraced by Waterfront Park with tennis courts
—Private sunny patios
—W-W Carpets, drapes and appliances
—Free parking
—Minutes from downtown
2 BEDROOM $295.00
3 BEDROOM $335.00
724 SEA TERRACE
P. R. BROWN and SONS LTD.
762 FORT ST. 385-3435
or anytime 595-0185

LEASE TO PURCHASE BY OWNER
1st FEB.
3-BR, full basement, two fireplaces, carport. New subdivision, quiet street. Minutes to town. $350 per month. Six months' rent to apply on down payment. Full price $67,500.
PHONE 3833-5113 days,
598-5427 eves.

FEBRUARY 1ST — SPACIOUS, modern split-level townhouse, three bedrooms, 1½ baths. Large living room and master bedroom with balconies, family room, walk out to enclosed backyard-patio. Stove, fridge, washer, dryer, play ground. Walk to Hillside Shopping Centre. Children welcome. Non-smokers, non-drinkers, no pets. $400 plus utilities. Lease negotiable. Phone 598-7106.

RENT-TO-OWN
SPACIOUS NEW TOWNHOUSE
—Rent $475, of which half goes towards your down payment.
—3 bedrooms, 1½ bathrooms.
—127 Michigan St., close to Fisherman's Wharf.
—Open Daily 2-7 p.m.
Hart Construction
388-6275 pager 880 or 592-2961

THREE BEDROOMS PLUS DEN on attractive, quiet street. 8 years old. 1½ baths, walk in closets, drapes, fireplace, major appliances, wall to wall carpets except bedroom. Ample parking. Side x side duplex. No pets. References, $375. March 1st. 386-9193.

GORGE VIEW, 3 BDRM, 1½ bath executive townhouse — all appliances included. Quiet street, fully broadloomed, fireplace, sunken livingroom, fenced garden. $475 per month. Available now. 388-5471. Concord.

3-BEDROOM MAISONETTE. Very clean and well kept. Features 2 bathrooms, washer, dryer, fridge and stove. Large storage area. Wall-to-wall carpet. Floor to ceiling drapes. $295. 383-4568 or 598-1145. Loiselle Bros.

CLEAN AND QUIET
20-year-old, 3-bedroom, no-step home, large living room with fireplace, garage, fruit trees, close to bus and shopping, $400. 385-5956 or 384-8075 pager 549.

2 BEDROOMS, PART BASEMENT, Esquimalt area. Available Feb. 1st. $325 per month. Call IRENE DALZIEL at Castle Properties Ltd., 386-6164 or 388-6275, Pager No. 566.

METCHOSIN SNUG 1 BEDROOM in pastoral setting with sunporch, attic, basement, heatilator fireplace, oil heat, rent negotiable, lease preferred. Victoria Press, Box 813.

COUNTRY DUPLEX. FEATURES 1 bedroom. Fridge, stove, washer, dryer. Surrounding grounds of 4½ acres and small barn and paddock. $225. 383-4568 or 598-1145. Loiselle Bros.

3-BEDROOM HOUSE, VIC WEST area. Children and pets O.K. Available immediately. $294.50.
AVON MORTGAGE CORP.
Real Estate Service Centre
388-6161

SALTSPRING, NEW 2 BEDROOM cottage, with large sundeck, fireplace, utility room, garage, and fantastic view. Over Burgoyne Valley, $350. 12 acre farm, $50 extra, 112-653-4237.

HIGHLAND MOUNTAIN TOP 2-bedroom duplex. $175. Large 1 room self-contained cabin with fireplace, $125. View, one half hour to downtown. Post Office Box 10. R.R. 7, Munns Road.

NICE FOUR-BEDROOM HOUSE near Beaver Lake. Outdoor pool and tennis court. Available February 1st. $550. 388-5613 before noon Monday-Thursday.

SMALL MOBILE HOME IN SOOKE area on private lot. suitable for elderly couple or single person Available Feb. 1st. $130 per month. 642-3171 or 642-5618.

OLDER 2-BEDROOM HOUSE, Cook and Pandora area, oil stove, fridge, if needed, allowance for decoration and minor repair, $225 per month. 383-3142, 477-5684.

WATERFRONT 2-BEDROOM EXecutive home in Seacrest area, near Parksville. Available now to October 31, 1978, $350 mo. 112-988-9918.

875 DARWIN AVE. 3 BEDROOMS, basement, sun porch, fireplace, w-w, fridge and stove. Close in, available Feb. 1st. $350 per month. 592-2616 or 386-6181.

2 MONTHS FREE RENT
New 2 bed, 3 bed, townhouse, Colwood-Langford area, new development, children welcome; available now. 383-2715.

2 OLDER 3 BEDROOM HOUSES, one near Woodward's, one on Vic West border, $320 and $300 per month. Children and pets OK. 479-4143.

3-BEDROOM, SPLIT LEVEL house on quiet cul-de-sac. In Colwood Lake Estates. Finished rec room, built-in dishwasher, $375 per month. 478-6642 after 6 p.m.

THREE BEDROOM, ELECTRIC heat home, large kitchen, laundry room, fridge, stove, washer, $335 monthly. Available Feb. 1st. 385-5155 or evenings only 383-1978.

AVAILABLE IMMEDIATELY, 2-bedroom house, fridge and stove, close to Mayfair and Town and Country, children and pets welcome. $300 per month. 479-0338.

JAMES BAY, TWO-BEDROOM house, clean, bright, fully fenced with garden and garage, available March 1st, $350 per month. 652-1445.

OAK BAY, 4 BEDROOMS, 2 bathrooms, 1 block to beach, appliances, fireplace, asking $450. 656-6146.

COMFORTABLE, 2 BEDROOM house, Oak Bay Rec Centre, $390 per month, Mrs. Petersen, 592-4358.

TWO-BEDROOM, FULL BASEment, stove, fridge and washer included, available now. $300. 385-8273.

3-BEDROOM, WALL TO WALL carpet, near Langford Shopping Centre. Phone after 1 p.m. 479-9135.

3-BEDROOM HOUSE. FIREplace, garage. close to shopping and buses. Phone 382-2839 after 5 p.m.

FOUR BEDROOM MAIN SUITE, $325. Basement $140. Both for $450. Topaz Park area. Nice garden and garage. 477-5675 and 386-3231.

SOUTH FOUL BAY
3-bedroom character home, two baths, rec room, $520 per month. 598-3060.

$250. AVAILABLE FEBRUARY 15th, Esquimalt, 2 bedrooms, basement, large fenced yard, harbour view. 384-5296.

AVAILABLE FEB. 16TH, CHARMing 2-bedroom couuntry home, wall to-wall, fireplace. Near Camosun Interurban Campus, $375, 479-9119.

CORDOVA BAY, 2 BEDROOM, fireplace, nice lot, garage, $300. 478-2794.

CLOSE IN, THREE BEDROOM house for rent, $275 monthly no pets. 477-9341.

FOR UVIC STUDENT TINY rural cottage share bathroom, $115. 479-5293.

AVAILABLE NOW, 3 BEDROOMS, basement, in Esquimalt. Newly decorated. $320. 386-0394.

3 BEDROOM, FULL BASEMENT, renovated, Quadra at Bay, $225, after 6 p.m., 478-8155.

SHARE THIS CUTE 2-BEDROOM HOME, CLOSE TO Jubilee and Camosun. $350. 388-7605.

2 BEDROOM HOUSE ON INverness, immaculate, fireplace, 385-5118 evenings and weekends.

LANGFORD, 2 BEDROOMS, range, basement, prefer older couple, no dogs, $250. 478-3024.

3 BEDROOM, NO BASEMENT, fireplace, garage. Option to purchase available. 478-5550.

3-BEDROOM HOUSE FOR RENT, Burnside area, phone 478-9906.

3-BEDROOM HOUSE FOR RENT, $330. Phone 388-5713 after 4:30.

3 YEARS, 3 BEDROOMS, GLEN Lake. $275. 477-4531.

3 BEDROOM HOUSE, WALL TO wall, electric heating, 595-5903.

3176 DONALD ST., 3-BEDROOM house, full basement. $350 month.

210 HOUSES TO RENT UNFURNISHED

Western HOMES Ltd.
1037 Cloverdale Avenue 388-6314

SIDNEY
3-bdrm home $275 pm. Includes fridge and stove. Available Now.

MILL BAY
NEW 3-bdrm house on 3 acres with 3-stall barn in Mill Bay avail. immediately at $400 pm plus utilities.

LANGFORD
2-bdrm. home with f.p., large kitchen and fenced yard. $365 p.m. Includes fridge and stove. Available NOW.

JAMES BAY TOWNHOUSE
2 bdrms., basement, includes fr. and st., avail. FEB. 1st., $350 p/m. Avail. March 1st, no fridge or stove, $330 p/m.

LANGFORD
2-bdrm. home. Fenced yard with outdoor barbecue, basement, garage. Available FEB. 1st, $300 p/m.

BROWN BROS. on LANSHARD
"People Helping People"

$650.00 — 4719 Hillwood Road, Broadmeade Area, 4 bedrooms, 3 bathrooms, executive home, avail. Jan 1.

$375.00 — 2049 Crescent Road, 2 bedroom duplex, waterfront, on beach.

$450.00 — 5557 Old West Saanich Rd. Modern 3-bedroom full basement home. W-w carpeting. Large private backyard. Delightful rural setting.

$243.32 — 586 Prince Robert Drive, one bedroom, avail. immed.

$295.00 — 906 Shearwater, three bedrooms, avail. Feb. 1.

$190.00 — 821A Esquimalt Rd., two bedrooms, avail. immed.

For further information please call Brown Bros. Agencies Ltd. 385-8771.

DELUXE 3 BEDROOM TOWNHOUSES
"MORNINGSIDE WEST"
GORDON HEAD AREA
1 and 2½ bathrooms $350
Exceptional soundproofing, low cost oil heating, w-w carpets, full basement, fireplace, free water and cablevision, washer, dryer, fridge, and stove in each unit.
Contact Mr. or Mrs. Turner
477-3481
Byron Price & Associates Ltd.
385-2458.

THREE-BDRM. HOME ON QUIET residential street, 2 yrs. old. Newly decorated with w-w carpeting, stove and full bsmt. Easy-care lot. Asking $350 per month. Call Yvonne Oakley at 477-7284.
COMPLETE PROPERTY MANAGEMENT
(A Division of
D. F. Hanley & Associates)

3 BDRM (1½ BATHROOM) townhouse in Burnside-Tillicum area. Rent $380.00 per month including heat, electricity, water. Owners offer 2 months free rent to acceptable tenants on 1 year lease. 386-8441. J. H. Whittome & Co., Ltd.

SHELBOURNE — CEDAR HILL view home. Four bedrooms, two baths, rec room, huge sundeck, carport, fridge and stove, close to all facilities, $425. References required, call 592-7521 or Bill at 387-6831, local 252.

PORTAGE INLET
Enjoy gracious entertaining in an estate-like setting. 2200 sq. ft. of beautiful living space $550 pm. Avail. Feb. 15th WESTERN HOMES, 388-6314.

SIDNEY
3-BR modern home with bsmt. 12-month lease, $350 per month.
JOHN JENKINS, 595-1535 (24 hrs.)
BOORMAN'S INVESTMENTS
2045 Cadboro Bay Rd.

NEW HOUSE, GORDON HEAD area, 3 bedrooms, living room with fireplace, dining room, wall-to-wall carpet, electric heat, full basement; available now, $425. 382-8670.

ATTRACTIVE 3-BEDROOM home, heatilator fireplace, wall-to-wall throughout, dishwasher, full basement, large lot 1-3 acre, immediate occupancy. Sooke area. Phone 642-4537 or 474-1341.

2755 MILLSTREAM ROAD. TWO bedrooms plus one in basement, living room and kitchen, big back yard, children and pets welcome, $325 per month. Available February 1st. 478-0733, 478-0711.

COLWOOD, BRIGHT NEAR NEW home in attractive area, 3 bedrooms, full basement, sundecks front and back. Available Feb. 1. $350. 428 Sue Mar Drive. 478-8744.

VERY LARGE AND GRACIOUS old home in Esquimalt, 5 bedrooms, 3 baths, conservatory, $600. To view call 388-5613 before noon Monday to Thursday.

BEAUTIFUL OLDER 3-BEDroom house. Sears-Jubilee area. $390 per month or will consider rental purchase. No down payment. 656-6179.

3-BEDROOM HOME, CLOSE TO city, $300 per month; lower duplex, 3 bedrooms, $185 per month. Phone 385-2665 or 477-0820.

3-BEDROOM, TWO FIREPLACES, rec room, garage, fridge and stove included. $350 per month. 3991 Douglas St. Phone 477-6340.

4 BDRM. $265 PER MONTH
Available Feb. 1st, older house, small yard, 1149 Balmoral, 592-5042 or 479-5479 after 6 p.m.

SIMPSONS-SEARS, 2-BEDROOM plus den, fireplace, fridge, stove, washer, dryer, garage, $375. Phone after 6:30, 385-8146.

THREE BEDROOM MAIN FLOOR in Langford, $280. Utilities included, fridge and stove, no pets. 478-8985 or 478-3322.

NEW 3 BEDROOM HOUSE, IN Gordon Head, only main floor, $280 per month, phone after 5 p.m. 721-3362.

COLWOOD: 2-BEDROOM BUNGAlow, stove, fridge, carpets, married couple, no dogs, lease, $260. Feb. 1st. 478-3624.

4 BEDROOM
Students and singles welcome, Simpsons-Sears area, stove, fridge, dryer, $375. 386-1778 after 4.

BEAUTIFUL VIEW SURROUNDed by trees, 3-bedroom cottage plus studio, carpets, appliances, responsible people only. 382-3420.

JAMES BAY TOWNHOUSE, 3 bedroom, near new, covered parking, stove and fridge, $350. per month, 652-3618.

FERNWOOD, 1-BEDROOM house, electric, heat, stove, fridge, washer dryer, large lot, $225. 383-7918.

2-BEDROOM HOME IN SIDNEY with fireplace, $275 a month plus utilities; pets and children considered. 656-5046 or 477-1755.

2 BDRM BUNGALOW, HARDwood floor, fireplace, washer, dryer, fridge, stove, dishwasher, near Langford Lake, $350. 721-3365.

TOWNHOUSE, THREE BEDroom, 1½ baths, rec room, pool, fridge and stove. Good Location. 658-5450 or 385-8014.

SMALL 3-BEDROOM, 1115 CALEdonia, $275 per month. Phone 479-1393.

3-BEDROOM, FULL BASEMENT, family room, carpet, fenced yard, on Burnside Road, $450, 477-5424.

5 BEDROOMS, FIREPLACE, fridge and stove, large yard, $395, 3890 Douglas St., 658-5564.

SPACIOUS 3-BEDROOM ON large treed lots, Esquimalt Rd. $215. After 6 p.m., 478-8155.

OLDER TYPE HOUSE FOR rent in Gordon Head area. Phone 652-2046.

SALT SPRING IN FOREST Glenn. One bedroom cottage, appliances, $150. 112—653-4237.

SEARS AREA, 2 BEDROOMS, basement, fridge and stove, $300. 479-3811, 478-5235.

FAMILY HOME CLOSE TO schools, shopping, bus, available Feb. 1st. 595-5459 call after 6.

3-BEDROOM HOME IN Country setting. fireplace, wall-wall, on large lot. $375. 479-0695.

COSY 1 BEDROOM COTTAGE IN Langford. Heat, light and water included, $250. Phone 382-4786.

COZY 2-BEDROOM COTTAGE, $165, utilities included. 478-6780.

210 HOUSES TO RENT UNFURNISHED

BROWN ROS. on LANSHARD
"People Helping People"

CAMBELLA VILLA
(229 Ontario St.)
3 bedrooms plus family room townhouse — wall-to-wall throughout — ensuite plumbing — quality kitchen appliances. Located across street from school and play ground. Priced to rent from $380.00. Please call Brown Bros. Agencies Ltd. 385-8771.

$ 4 00.00 COLWOOD-METCHOSIN. Large, newer 3 bdrm. 1½ bath, stove, fridge, dishwasher, F.P., carpet, drapes, sundeck, carport. Avail. early Feb.

$350.00 Vic West. Modern 3 bedroom, one level. Stove, fridge, W-W carpet. Convenient, quiet area near town. Avail. now.
PEMBERTON, HOLMES LTD.
384-8124
1000 Government Street

HOUSE TO RENT FOR FEB. 1ST. Location near Esquimalt School. 4 or 5 bedrooms, large living room, indoor garage with workshop, large front entrance, plum and apple trees in back. House has a lot of character. Phone Mike 384-6107 after 5; or Ted, 478-8826.

FOR LEASE, 3-BEDROOM, FULL basement townhouse, near High Quadra, L-shaped living-dining, powder room, kitchen on main floor, full bath, basement mostly finished. $485 per month to reliable tenants. 478-5550.

MOUNT DOUGLAS DISTRICT, new 3 bedrooms, 1½ bath, full basement luxury home, vacant now, $425 a month. Info evenings 479-2420.

OAK BAY, CLOSE TO BEACH, 2-bedroom, dining room, fireplace, $425, phone after 6:30, 385-8146.

SPACIOUS 2 BEDROOM, NEWLY decorated, Pandora and Cook area, $250 a month including appliances, drapes and rugs. 656-4845.

3-BEDROOM HOME FOR RENT or low or no down payment to purchase. Phone 598-7285 Sunday only, 7-8:30 p.m.

211 HOUSES TO RENT FURNISHED

SECLUDED LARGE 4-BEDROOM home, partially furnished, in Union Bay, near Courtenay, $205 per month. Phone 338-8365 or 595-3852, Victoria.

TWO BEDROOM FURNISHED house, dishwasher, washer and dryer, colour t.v., fireplace, close to downtown for minimum three months, $350 plus utilities. 595-2418.

FURNISHED LOG CABIN ON Saltspring Island, $145 per month, electric heat, suit 2 adults. 537-2352.

OAK BAY 3-BEDROOM AUTOmatic home for 6 weeks. 598-5016.

212 HOUSES WANTED TO RENT

Western HOMES Ltd.
1037 Cloverdale Ave. 386-3494

WANTED — URGENT!!!
Homes for excellent tenants. Big or small, we'll take them all. For more information call Kathy or Susan 386-3494 (24 hrs)

DISPLACED, COMPLETING four years successive leasing. Landlord now wants his/our ocean-front home. Early middle-aged couple with college-student son, high school daughter, small dog and cat (outside pets), need large 3-bedroom, 2 baths plus extra parking for 3 cars, boat. Prefer ocean view, garden space desirable. No Colwood, Langford, Vic West, Esquimalt, James Bay. Expect reasonable rent or 1-2 year lease, excellent reference and upkeep-minor repair ability. Occupancy on or before May 1st. 656-1269, evenings 6-9.

HEALTHY MIDDLE-AGED COUple, will caretake residence, country home, etc. for reduced rent, prefer country area, man adept at most trades. good gardeners, sober, Victoria Press, Box 872.

2 OR 3 BEDROOM HOUSE OR duplex, Brentwood, Sidney, or Saanich Peninsula required by professional couple, non-smokers with 2 children. Occupancy March 1st. Phone collect Vancouver 687-0079 after 5 p.m.

ROSS BAY AREA — 2 BEDROOM bungalow, full basement, dining area and separate garage. March, April or May 1st, with 3 or 4 year lease. Older couple, excellent references 592-1884 after 5 pm.

UVIC ADMINISTRATOR, NO children, requires by March 1st, two to three-bedroom home, preferably with fireplace. Phone 382-9513.

COUPLE WITH BABY AND pets, desire cottage or apartment, preferably out of town, rent approximately $200 month. Call 477-1297.

RESPONSIBLE PEOPLE NEEDing 4 bedroom house by February 1st, up to $450. Fairfield-Rockland-Oak Bay area. Call Ruth, 592-4046.

YOUNG PROFESSIONAL COUple want house with small acreage to rent with option to purchase. 382-0248.

COUPLE REQUIRING HOUSE OR apartment for Feb. 1st on Saanich Peninsula. 598-7392.

TWO OR THREE-BEDROOM deuplex or house, any area, reasonable rent. Phone 386-7029.

QUIET MATURE COUPLE REquire house by March 1st, with garden and fireplace. 592-4395.

215 HALLS, WAREHOUSES, STORES and OFFICES TO RENT

SEABOARD PROPERTIES LTD.

$200 PER MONTH
Large, pleasant, carpeted office with new furniture. Secretary to answer telephone at Keating and Veyaness in Central Saanich.

$250 PER MONTH
9x17.5 carpeted space in Brentwood Bay for office or professional.

RETAIL OR OFFICE LEASEHOLD
Bank, Credit Union, Doctor, Dentist, Drug Outlet and any other service or sales oriented business outlets required in rapidly expanding area on Saanich Peninsula with large residential, rural and expanding industrial area. Call me and discuss your plans for a new business or expansion program.
652-1141 FRANK CSINOS 652-3202
388-6275 PGR 2826

Western HOMES Ltd.
1037 Cloverdale Ave. 388-6314

YATES STREET
Street level, approx. 3,000 sq. ft., high ceilings. Ideal for furniture store or print shop. Avail. Jan. 31st.

PRIME LOCATION
HILLSIDE and WARK
Fine office space including free janitorial services; air conditioning; heat; and FREE PARKING included in the negotiable rent. A must to see.
388-4434 WILF GEE 477-5550
WESTMONT REALTY (1977) LTD.
920 Hillside 388-4434

RENT OR LEASE
Accountant, lawyer, dentist or doctor, 1400 sq. ft. home, commercially zoned on West Saanich Road in the heart of Brentwood Bay. With minor changes could easily be converted to an attractive practice. Address all correspondence to Post Office, Box 392 Brentwood Bay.

215 HALLS, WAREHOUSES, STORES and OFFICES TO RENT

REALSPAN PROPERTIES LTD.
1031 VANCOUVER ST. 388-6454

WE SPECIALIZE IN LEASING
OFFICE
1. TAP the potential of Esquimalt on this top quality office bldg. Join Westcoast Savings Credit Union at 1234 Esquimalt Rd.
2. MAIN FLOOR — 1500 sq. ft. of prime office across from Simpsons-Sears. Excellent exposure.
3. CHEAP — The most reasonable rates in town. Modern office with parking — Douglas St. at Hillside.
4. CITY CORE — Several bldgs. with areas from 500 sq. ft. to 14,000 sq. ft. Some with parking.
5. DOWNTOWN — Medical-Dental. 500 sq. ft. ideal location with ample parking.

WAREHOUSE
1. NORTH DOUGLAS — Just off Douglas. Areas of 1800 sq. ft.
2. DOWNTOWN — Total of 5000 sq. ft. (or smaller) on Wharf St. near Johnson. Reasonable rent.
3. MEMORIAL ARENA — Fantastic traffic flow past 1200 sq. ft. warehouse. Ideal Retail-Wholesale. Parking.
388-6454

FOR LEASE
DUNCAN AREA
INDUSTRIAL SHOP, WAREHOUSE, MANUFACTURING
72,000 sq. ft. level dryland with 27,000 ft. fenced, adjacent to Railroad siding.
Buildings included·
60'x40' steel clad with 10'x60' addition.
15' cargo doors both ends. Wired and lighted.
20'x32' wooden building.
30'x40' lean-to building.
Phone 748-1075 or 746-5451

DOUGLAS ST. FRONTAGE FOR RENT
Approx. 1600 sq. ft. including showroom area plus office and storage areas, all on one level. Large outside parking area and loading dock. For further details contact Mr. Anderson at 382-2721 or 382-2761.

Ideal Restaurant Bakery
Excellent courtyard location in shopping centre, 1500 sq. ft. Fully finished washrooms, coffee s[illegible], old brick. Some equipment to buy or lease.
388-5365

RENTAL SPACE UPSTAIRS
Downtown area. Good location for working space such as printing, woodworking, studio, arts, storage room. 1,450 sq. ft. (more if needed). Available now. Rent $200 per month. Phone 384-9335.

JAMES BAY RETAIL
1,330 sq. ft. commercial space available immediately (street level). $600 per month.
david burr ltd.
655 Fort St. 384-9255

DOWNTOWN RETAIL
Highly desirable character retail. Good traffic area. Complement 45 stores and restaurants. Fully landscaped mall with maintenance and security.
388-5365

CALLING ALL BUSINESSES
Tenants needed for a successful shopping centre. Make this your success story. Excellent exposure on busy highway. Approximately 3400 sq. ft. available Take this opportunity and phone for more information 477-8292, 388-5194. Garden City Property Management Ltd.

579 Gorge Road East
FOR LEASE
Approximately 2,000 square feet on street level with parking. Suitable for office and or store. Available February 1, 1978. $850.00 per month including air-conditioning and heating.
Phone 386-7586

DOWNTOWN OFFICES
A choice of office space from 438 sq. ft. to 3,000 sq. ft. Available in modern air conditioned professional building opposite city parkade. Reasonable rent. Contact Morquara Properties, 383-4168.

NEW OFFICE SPACE
Now leasing superior new office space in busy area suitable for lawyers, doctors, dentists, accountants, etc. Air conditioned, excellent parking. 479-7117.

FOR LEASE
1,200 sq. ft. ground level, high traffic near Glen Lake. Only $400 per mo. BRIAN RIPLEY 592-2431.
Lansdowne Properties.

3200 SQ. FT.
Showrooms and workshop (next door to RCMP Langford), immediate occupancy, inquiries, days 382-4515, evenings. 477-2417.

RETAIL - COMMERCIAL FOR rent. Paved lot and offiice, 265' frontage on busy road. Ideal for cars, trailer, boats, storage. Zoned Commerical. Call 478-0933. Available March 1st.

WAREHOUSE
New warehouse 852 Devonshire, 2100 square feet, finished office, $2.00 per square foot. Taxes and water included. Phone 477-5274 or 479-7041.

DOUGLAS ST. STORE
Large prime retail store for lease. Main floor 2588 sq. ft. with 652 sq. ft. Mezzanine, plus basement ([illegible]59 sq. ft.). Located at 1410 Douglas. Call Morquard Properties, 383-4168.

PSYCHIATRIST
Excellent quiet location near Eric Martin Institute. 600 sq. ft. ready to move in. $250.00 mo. Phone 595-2434.

LANGFORD
Corner 899 Goldstream Ave. and Jacklin. Lower level of Wild Carrot Natural Foods. Building renovated to suit. Reasonable rent. Approx. 1100 sq. ft. Phone 478-4906.

RETAIL OR OFFICE
Ground floor commercial space in a busy Esquimalt shopping square. Approx. 1200 sq. ft. Please call 388-5471. Concord.

6,000 SQ. FT.
Between Douglas and Blanshard on Fisgard. 384-9865, 385-7751.

CITY CENTRE
Brand new office or retail space, fully carpeted and decorated. $5 per square foot all inclusive. 385-6718.

650-1300 FEET CARPETED OFfice space. Close to everything, with parking lot. Reasonable rent or lease. Available immediately. 383-8774 or 382-1234.

RETAIL-OFFICE SPACE TO rent in downtown Victoria on Inner Harbour, A.C., carpet, elevator, will partition to suit. T. Davies 388-9181.

JOHNSTON ST. AT DOUGLAS large heated store, approx. 3500 sq. ft. plus mezzanine, $1600 per month. Call Royal Trust, 388-4311.

HERITAGE OFFICE SPACE
"The Gables" Fort and Linden, various square footage, separate entrances, 656-5909.

GOOD PARKING
Good exposure. $600 per mo. 3932 Douglas St. Apply next door.

650 SQ. FT. BRIGHT OFFICE space, South Oak Bay in shopping centre. 384-3480.

800 SQ. FT. STORE, LARGE LOT, Fairfield, $350 monthly. 598-1892.

215 HALLS, WAREHOUSES, STORES and OFFICES TO RENT

SEASPRAY PROPERTIES LTD./REALTORS
1911 QUADRA 386-3124

RETAIL
STADACONA CENTRE — Fort St. or Pandora Ave. frontage at the Oak Bay Junction. Shops from 400 sq. ft.
QUADRA and HILLSIDE — 1,250 sq. ft. Carpet, air conditioning. Excellent parking.
NORTH DOUGLAS — Store fronts from 900 sq. ft. to 2,900 sq. ft. All Douglas St. exposure.

OFFICE
QUADRA CENTRE — Near McKenzie. Top quality space with good parking.
NEAR "THE BAY" — Ground floor 650 sq. ft. to 1,100 sq. ft. Good parking.
DOWNTOWN — "The Counting House" from 540 sq. ft. Attractive space with old brick.

WAREHOUSE
ROCK BAY AREA — 1,900 sq. ft. full height with small office.
VIC WEST — 2,100 sq. ft. full height with large office and 220 power.
NORTH DOUGLAS — 9,000 sq. ft. warehouse plus 3,200 sq. ft. Workshop and Retail. Good Douglas St., exposure and parking.
We also have other listings which may suit your needs.
R. D. LAW 386-3124

NOW LEASING
A wide range of listings for all types of stores and offices. If we haven't got it we'll find it at no expense to you.
RICHARD TALBOT
ANGLO CANADIAN
Real Estate and Management
200-764 YATES STREET
386-8855

3200 SQ. FT.
Showrooms and workshop (next door to RCMP Langford), immediate occupancy, inquiries, days 382-4515, evenings, 477-2417.

OFFICE SPACE TO LEASE, Conveniently located. Ample parking, air conditioning. 620 square feet and up. Courtesy to Agents. 592-6816.

DUNEDIN ST. MODERN BUILDING 1600 square feet storefront for lease. Plus 1000 square feet storage available. 592-4161.

PRIME OFFICE SPACE AVAILable in Nootka Court. Fully carpeted, A.C. and partitioned. T. Davies, 388-9181.

DOUGLAS AND BURNSIDE, 980 sq. ft. storage space, $275 month, heat and parking available. 592-4161.

TWO OFFICES, APPROX. 400 SQ. ft. combined, utilities included, $125. 386-8881.

233 MORTGAGE LOANS and INSURANCE

$ $ $ $ $ $ $ $ $ $ $ $ $ $ $ $ $

1ST–2ND–3RD MORTGAGES
We will lend you MORE MONEY on the equity on your home and give you payments you can comfortably afford. Loans from $2000 to $50,000.

EXAMPLES:

BORROW	PAY
$5000	$53.85
$10,000	$107.00
$20,000	$215.39

15 YR. AMORT. - 5-YR. TERM
FUNDS IMMEDIATELY AVAILABLE
INTERVIEWS IN THE PRIVACY OF YOUR OWN HOME
YOU OWE IT TO YOURSELF TO CALL THE SPECIALIST FIRST
W. A. (Bill) Hodgson
385-2551
EVENINGS 385-4528
Byron Price and Associates Ltd.

$ $ $ $ $ $ $ $ $ $ $ $ $ $ $ $ $

MONEY PROBLEMS?
Mortgage money immediately available. Difficult situations are our speciality. If you have had credit problems or have been turned down elsewhere, try us. No red tape, interviews in the privacy of your own home. 24-hour O.K. Any amount, any reason.
DEREK GREEN
388-7891 or 479-1475
We are also now able to offer a full service of commercial and industrial loans. For personal and specialized service in these areas call
PAUL DURAND
388-7891 or 385-6178
RAE INVESTMENTS LTD.

1st AND 2nd MORTGAGE LOANS
SOOKE — GULF ISLANDS
SHAWNIGAN — DUNCAN
UP-ISLAND — MAINLAND
WE SPECIALIZE IN LAND MORTGAGES

VICTORIA 1ST MORTGAGES FROM 10%. PAY OFF ANYTIME
Lowest Payments Available
Call Mr. Douglas Hawkes Collect 384-7128 (after hours 477-9544)
DOUGLAS HAWKES LTD.
990 BLANSHARD ST.

PROMPT SERVICE PROMPT APPROVAL
Call us for your mortgage requirements. Allan McDonald, 595-2121, Hillside Mall. Stan James, 479-7161, 3960 Quadra St.
NATIONAL TRUST REAL ESTATE

1ST and 2ND MORTGAGE
Money available immediately at most competitive terms and rates. Call—
P. R. BROWN AND SONS LTD.
762 Fort Street 385-3435

MONEY AVAILABLE
or existing Mortgages, Agreements and interim financing. We also arrange new 1st, 2nd and 3rd Mortgages. Call 388-6161.
AVON MORTGAGE CORP.
Real Estate Service Centre
1001 Cloverdale Avenue

13.5% SECONDS
Private funds for short term Secure Loans. (Eves 477-7750).
BOWDEN REALTY 383-5524

NEED A MORTGAGE? CALL Don MacGillivray, Glengarry Realty & Investment Corp. 3947A Quadra, 479-7138.

Funds available immediately for 1st and 2nd mortgages. Contact:
david burr ltd.

1ST MORTGAGE INVESTMENTS Mr. Hawkes at Douglas Hawkes Ltd., 990 Blanshard, 384-7128.

234 MORTGAGES FOR SALE

388-5365
AVAILABLE 1ST MORTGAGES
4,083 10½ 35.72 per mo. 1½ yr. term
11,500 10½ 115 per mo. 3-yr. term
17,000 10½ 160 per mo. 3-yr. term
30,000 10½ 287.50 per mo. 5-yr term
22,000 10¾ 197 per mo. 3-yr. term
10,000 11% 100 per mo. 3-yr. term
Purchasers with equities up to 60% of value call for further information:
VINCENT HOLMES 384-8124
(THAMES INVESTMENT)
Holmes Building
1000 Government Street

235 WANTED TO BORROW

FIRST MORTGAGE OF $55,000 required by reputable family, with good credit, rating, and community status. Has been self-employed for some 10 years. Will pay up to 11 per cent. Call Vendor — 478-5550. Do not wish to pay finder's fee.

235 WANTED TO BORROW

15% FIRST MORTGAGE
Good cash flow, excellent security. Amounts from $1,000 required before January 31. Interest from date of deposit.
BOB ELLIS
Northern Pacific Realty Ltd.
479-1687

14% - 18% SHORT TERM
MORTGAGE FUNDS REQUIRED
We can now place amounts from $5,000—$50,000 immediately. Call Trump Mortgage Corp.
598-3014

CONSIDER
Well secured 14½ per cent to 18 per cent returns on short and medium term mortgages. Amounts from $5,000 placed readily giving a steady yield.
ROBERT ELLIS
NORTHERN PACIFIC REALTY LTD.
479-1687

INVESTMENTS INVITED IN thriving firm. 15% return guaranteed. Reply Victoria Press, Box 787.

240 BUSINESS OPPORTUNITIES

Delicatessen and Meat Market
Located on a busy street in Downtown Victoria for past eight years and showing an excellent return for the owner. Spacious and pleasant working area for four congenial full-time employees who are anxious to remain. The full price at $79,000, includes all equipment and fixtures which are of top quality and good working condition. If you are interested in this reliable year-round business, then please contact. MLS.
LORNE BARR
477-7291 (Bus.) 383-5484 (Res.)
SANDY CRAWFORD
477-7291 384-8075 (Pgr. 458)
D. F. H. REAL ESTATE LTD.

Mobile Home Park
—40 minutes north of Victoria
—81 units and fully rented
—This is a completed development with all underground services.
—Offers.

Marina
—Many revenue sources
—Boat brokerage and moorage — motor sales, and repairs — tackle shop.
—Existing cash flow from leased out restaurant and coffee shop.
—Excellent investment with potential. Offered at $375,000.

Highway Warehouse Complex
—1.4 acre property just north of Duncan.
—6 fully rented buildings on site.
—Good future.
For these or other investment opportunities contact Mr. J. Sutherland 746-6177, res. 748-2965. Nanaimo Realty (Duncan) Ltd. 435 Trunk Rd., Duncan, B.C.

EXCLUSIVE Perma Color
Canada Ltd. is now accepting dealership applications throughout B.C.
ABSOLUTELY NO COMPETITION
As we have exclusive carpet dyeing process. Carpets are dyed right in home, rental property, business, etc. Our process redyes original colors or dyes to a complete color change. High income potential for aggresive owner. Investment required $10,000 to $25,000 depending on location. Reply to Perma Color Canada Ltd., 200—2609 Granville St., Van., 736-6464.

NO OFF SEASON
Good earnings are possible year round with this one-man operated, mobile, industrial cleaning business. Good contacts plus fully equipped van in full price of $28,500. Worth a look!
O.J.T.
On the job training provided for the new owners of a fish market in one of Victoria's high traffic shopping centres. Easy work with all products delivered ready for display. Present owner claims should net $30,000 as husband and wife operation.
HUNTLEY WRIGHT
477-0191 477-0897
LES ADAIR-WILLIAMS
477-0191 383-9950
Royal Trust

Light Industrial Building
For occupancy by purchaser or investment to lease. Burnside Rd. 5040 sq. ft. with 1600 sq. ft. mezzanine. Large shop, office area. 22' ceiling height clear, 350 amp service, large Chubb built-in security vault. The building is clean, dry and attractive. Front loading and parking area. $77,000 investment buys $297,000 value. Detailed appraisal report available to qualified purchaser. The owner has outgrown the three-yr.-old building therefore has priced the property for the purchaser's benefit.
386-8441 Garry Bentham 652-3049
J. H. Whittome & Co. Ltd.

YOUNG MARRIEDS
I have 3-bedroom starter in Mayfair area. Zoning single family but located immediately next to M-1 zoned area. City has indicated re-zoning to commercial A District probability. Live in this for 3-5 years and then sell with a non-taxable Capital Gain at commercial price. Asking $38,900. ROSS LEIGHTON at 598-2182.
JACK MEARS
OAK BAY REALTY LTD.
598-3321

BEAUTY SALON ASKING $13,500
Very suitable for owner-operator. High traffic area. Four-chair operation. For details please call BUD HUDSON, 385-9471 or 388-6275. Pager 2585. HENDERSON REALTY LTD., 385-9741.

BEAUTY SALON AND BARBER SHOP
$3,000 for Barber Shop. $8,000 for Beauty Salon. Or buy both together. Seperate entrances from street in new Shopping Mall. Top quality new equipment. MLS.
652-1141 ROSE RUSE 652-2694
SEABOARD PROPERTIES LTD.

BURNSIDE AREA
Value in land excellent holding property with good substantial rental income. For details call:
MARGARET WILSON
386-2911 388-6275 Pgr. 376
Homefinders, Wall and Redekop

HIGH HILLSIDE
11,439 sq. ft. of R3-2 zoned City property. Also plans for 10 unit Condominium or rental apartment. $110,000 value.
Joe Manton 382-5211
ROBERTS INVESTMENTS LTD.

Shoe store, retail part for $8,000 plus stock and repair $15,000 plus stock. Can be bought separately or together. Includes all related machinery, shelving etc.
656-5584 Ted Phillips 656-5337
BLOCK BROS. REALTY LTD.

THREE SHOPS TO RENT
Two 1800 square foot shops. 731 Pembroke Street. Available January 1st Phone 388-4491, ask for Dave Baird or John Bell.

PERSON OR PERSONS WILLING to devote one year plus investment to co-operatively manage and run a small restaurant on Pender Island. 629-3749. No weekend calls, please.

Approx. 2 acres, core commercial (C-1) Saanichton. $3.75 sq. ft. includes 2 houses.
652-1141 FRANK CSINOS 652-3102
388-6275 PAGER 2826
SEABOARD PROPERTIES LTD.

240 BUSINESS OPPORTUNITIES

Cutest Lil' Motel 1 Mile Circle
The vendor has operated this 9-unit block (7 kitchens) successfully for 7 years. On the Gorge near Douglas. All units comfortably and cleanly furnished. 60'x120' lot. Ideal for up to 6 or 7 people in some units. Recently installed furnace and H.W. tank. And listen to this! The offering includes a separate lot adjoining, which fronts on second street with a 2-bedroom home on it. The tourist trade is expected to be up this year. Good winter rentals also. Ideal family operation. Dad can walk to 'work'. Vendor will consider house, or lot as part payment. Hurry on this. Courtesy to all agents.
FRANK WILLS 388-4455
CENTURY 21 J.D. BOSDET LTD.

HANNIGANS HAMBURGERS FRANCHISE AVAILABLE
Sooke - Langford - Brentwood
Proven over 25 years in Canada. We select the site, train you and assist in obtaining financing. Investment of about $25,000 required.
For information:
Phone (403) 420-1440
or write
HBK Food Systems Ltd.
No. 301 - 10310 - 102 Ave.
Edmonton, Alberta

"MARINA"
—Sheltered moorage
—Good location
—1 acre land
—1 acre water lease
— Shops and living accommodation
—Excellent potential
PEMBERTON, HOLMES LTD.
1000 Government Street
Call JIM PARKS for details: Office 384-8124, Home 652-4119, Pager 384-8075.

Florist & Plants
Florist and Plant Shop located in neighborhood shopping centre on Saanich Peninsula. Room for creativity and expansion into other hobby activities. Buy yourself a job and be your own boss. Just listed for $11,000 including stock and fixtures. Just move in and take over. Exclusive
PHIL WARREN
477-7291 Anytime
D. F. H. REAL ESTATE LTD.

DRY CLEANING
A new franchised store, fully equipped and ready to go. Located in a busy shopping mall, in a growing residential area. Franchisor will train purchaser or will sell without franchise. Full price $55,000.00. For more details contact VERNON-MARTIN, 386-2955 or 479-8638. CENTURY 21 Mayfair Realty.

$50,000 Equity new home Mill Bay (across road) to trade on any business showing good return, living quarters attached, consider any area Vancouver Island or Lower Mainland.
652-1141 FRANK CSINOS 652-3202
388-6275 Pager 2826
SEABOARD PROPERTIES LTD.

RESTAURANT AND CABARET for sale, operating area 3,200 sq. ft. New. Good return includes land, building and equipment. Owner moving. Price cheap, sale, $199,500. Contact P.O. Box 125, Duncan, B.C.

POST OFFICE FRANCHISE with store and 4 bedrooms, full basement home on approx. .75 acres. Will consider trades. Office 748-0346, evenings 746-6589. Saltair Realty, Duncan.

LOCATION VANCOUVER. CUSTOM picture framing, established 1973, fully equipped, stock equipment assets, goodwill and name. $20,000. Contact N. John, 602/1348 Barclay St., Vancouver.

GROCERY STORE
Gross over $200,000 per year, with living quarters, for more info call:
477-1841 Clifton Mak 479-0788
Block Bros. Realty Ltd.

EXPERIENCED YOUNG BUSINESSMAN, with some capital, looking for active partnership in established or future business. Victoria Press, Box 875.

I NEED A PART OR FULL-TIME partner as financial backer for residential construction and development company. Victoria Press Box 895.

TV AND STEREO SERVICE shop, modern equipment, manuals, transistors and tubes. Parts sell or trade. Offers, 388-7142

DOWNTOWN MOTEL ACROSS from Woodwards, 23 kitchen units, out of 24, by owner, no agents, 388-7337.

SMALL BUSINESS FOR SALE, good return on investment in first year, gross $1090 a month, plus whatever. Call Bob, 383-6143.

DOWNTOWN RETAIL wholesale tobacco and pipe shop. $10,000 plus stock. Phone Res. 382-5479.

2 CHAIR BARBER SHOP READY to lease out immediately. Phone between 9-5, 652-1235.

GIFT SHOP—OAK BAY $900 PLUS stock. 595-3414.

244 REVENUE PROPERTY

ST. CHARLES VICTORIAN NOW REDUCED TO $99,000
Owner says sell, so here is your chance to acquire this prestigious character mansion at a bargain price. It's presently a legal duplex with approx. 3,000 sq. ft. of living area, all high ceilings and 4 fireplaces. The home sits on almost ½ acre beautifully landscaped secluded gardens. Please call now, it won't last long. MLS.
GLENN NICHOLLS
598-7689 or 592-2431
Lansdowne Properties

APARTMENTS
—24 Suite-Apt., good location. No vacancy, only $65,000 down. Price $445,000.
—45 Suite Apt., plus Doctors' offices, building zoned commercial. Could be 100% Doctor office bldg.
—46 Suite Apt. Fairfield prime location. Low interest Mortgage. Low down payment possible.
—9? Suite Apt. Underground parking, 1, 2-3 bdrm. plus swimming pool. Excellent terms.
Plus many other Apartments to suit you.
FRED G. CARVER 595-8664
HENDERSON REALTY LTD.
385-9741

APARTMENT WATERVIEWS
10—one bedroom and 1—three bedroom, 2 bathroom owner's suite, 4 with great ocean views. This block has been maintained in excellent condition. Ideal owner operator.
NOT A CONVERSION
$225,000
BARRY THORDYCRAFT
477-8487
Island Homes Ltd. 386-7545

$139,000
5 Commercial Tenants
1 2 Bedrm Ste.
1 1 Bedrm Ste.
10 Housekeeping Rooms
This unit is always rented. An older building, renovated to meet all regulations. Shows good return.
KEN MANN (Bus.) 598-5144
T. L. Mann and Associates Ltd.

$96,500
7 suiter. Excellent conversion updated and fully furnished. Shows over $11,000 net return. Vendor would consider $25,000 down and carry the balance on an agreement for sale at 10¼ per cent. For details phone:
385-7721 Bill Weiss 598-8443
GARDNER REALTY LTD.

$50,000 Equity new home Mill Bay (across road) to trade on any business showing good return, living quarters attached, consider any area Vancouver Island or Lower Mainland.
652-1141 FRANK CSINOS 652-3202
388-6275 PAGER 2826
SEABOARD PROPERTIES LTD.

REVENUE $56,900
Excellent investment. Older building good condition. 3 units rent for $315 per mo. Owner's unit could be rented for $225. City location. Land is zoned Apartments. Call PETER TER VEER 384-8001 or 479-1588. Royal Trust.

LARGE, OLDER HOME ON 3 lots just off the Gorge. Over 30,000 sq. ft. of land, suitable for small development. T. Davies. 388-9181.

244 REVENUE PROPERTY

CUSTOM BUILT SXS DUPLEX Choice Location
Just 8 years young, this most attractive duplex is a must see. With No. 1 hardwood throughout, each side contains 13x16-½ liv. room, 7.6x10.8 dining room, two bedrooms — 11x12.6 family room, two bedrooms down. First time on the market and in choice Tattersal area. Price reduced to $87,900 and large mortgage can be assumed. Call LARRY MARSHALL, Charman Pacific Realty Ltd., 385-9765 or res. 479-3234.

SOUTH FAIRFIELD REVENUE
5-PLEX $89,900
... ½ block to ocean and close to Beacon Hill Park. 4 1-BR, 1 2-BR. self-contained suites. Full basement for storage and possible further rental development. Fully rented, No. 1 rental location. Exclusive.
10-PLEX $103,000
... ideally located close to shopping, bus and a few doors to Beacon Hill Park. Character conversion, excellent condition, fully rented. New exterior paint (15 yr. guarantee). Hot water heating, (furnace 2 years old). Demanding rental location. Call now for more detailed information.
386-0588 DON BECKNER 386-2111
MONTREAL TRUST

EXCITING! 4 SUITES
2 3-bedroom spacious suites with separate outside entrances. 2 1-bedroom suites with separate entrance. Building completely renovated as new building. Owner lives in one suite with $625 revenue or rents all four suites for $950 per month. Excellent value at $92,500. MLS 29377.

DEEP DUPLEX?
That's right! Two full basements below this side by side duplex with 2 bedrooms each side. .45 of an acre lot. Good condition. Asking $66,500. MLS 29323.
385-7721 477-3626
CLIFF SALMOND
GARDNER REALTY LTD.

SIX SUITE APART.
This modern six suite apartment is one of the few available that incorporates a very low maintenance cost and shows a fair return. Completely self-contained suites with separate laundry room, lockers and parking. Very realistically priced at $110,000 full price! Exclusive with
388-4434 JOHN BUNYAN 383-7777

A WINNER
Apartment block consisting of 8—3 bedrm. suites, 9—1 bedrm. suites and 5 sleeping rooms. Some suites have water view. Gross income over $40,000 at low rents. Asking $295,000.
WESTMONT REALTY (1977) LTD.
920 Hillside 388-4434

EXTRA REVENUE!
Investment for the future! Accommodation's in perfect shape. All this for your pleasure. This side-by-side duplex has all this and more! Contains lge. living rms, galley-type kitchens, 2-pce. bathrms, storage rms. and utility rms. wired for W-D on the main, then 3 bedrms. and 4-pce. bathrms. Upstairs for sleeping comfort! All this in a quiet area close to town and country and bus line! So let your tenants live in comfort and silence while you have a good investment! $86,900 MLS.
LORNE BARR
477-7291 (Bus.) 383-5484 (Res.)
D.F.H. REAL ESTATE LTD.

AHOP STRATA DUPLEX
Langford, 3627 Deville Rd., $1,200 down with B.C. grant, approx. $200 per month. Full Price $44,300; 3 bedrooms, wall-to-wall carpet, fireplace, 1½ baths, balcony, shrubs and trees. Available Feb. 1st, 1978. Open house Sat. and Sun. 1-4. G. D. Construction Ltd. 478-7668.

LUXURY DUPLEX
SITS HIGH ON A BLUFF IN Fairfield with breathtaking views of sea, mountains and city. Character, contemporary legal duplex with five self-contained levels, including a marvelous penthouse owner's suite. Live in the lap of luxury with excellent class revenue. Netting approx. $16,000. Offered at $189,900. MLS GLENN NICHOLLS 598-7689 or 592-2431. Lansdowne Properties.

DUPLEX
Jubilee area. Immaculate and tastefully decorated. Up and down. 2 bedrooms each. Separate heating, hot water and electrical. Private back yard. $69,900.
Scott Kendrew
D. F. HANLEY & ASSOCIATES LTD.
477-7284

WELL-KEPT OLDER HOME conversion. 6 self-contained suites, 2 landscaped lots. Ideal quiet Fairfield location. Approx. annual gross revenue $12,000. Low maintenance, in excellent repair. New roof (25-yr. W.), new exterior texcoat paint (15 yr. W.). Clear title. Principals only. Write Victoria Press Box 829.

$230,000
Equity in 4 new Clear Title Townhouses for downpayment in larger project to exchange. Call: JACK MEARS AT 598-3321.
JACK MEARS
OAK BAY REALTY LTD.

REAL VALUE
Well kept older Central Victoria home converted into 5 self-contained suites, potential gross revenue $9,000.
PLUS
Separate adjoining lot suitable for development. Both for $89,000. Call today.
386-8441 Ruth Crosland 595-5677
J. H. Whittome & Co. Ltd.

VIC WEST
Big roomy old home converted to up and down duplex. Everything separate. Easily rented. Rents for $386 per month. Owner must sell. Make an offer. Asking $43,500.
KEN MANN 598-5144
T.L. Mann & Associates Ltd.

RETAIL COMMERCIAL BUILDING $495,000
Located downtown Duncan. Excellent building and tenants. Net revenue $54,680 per year. For details call Gerry Finnigan, 383-4739 or 388-6258. Cedric Steele Realty Ltd.

Apt. and commercial complex, gross revenue, $94,556. Open to offers, would consider property in Upland area as part payment.

Office warehouse for sale, $249,000. Projected net revenue, $28,700. Phone 388-6474 or 592-2573.

UP AND DOWN DUPLEX FOR sale. One-bedroom up, two bedrooms down, in-law suite in part of the basement, newly redecorated, wall-to-wall carpeting throughout, large lot. Drive by 2828 Blackwood. Phone 385-4098 to view. Private sale. Asking $69,500.

FAIRFIELD DUPLEX
1635 - 1637 RICHARDSON
Well kept stucco near Fairfield Plaza. Owner's side vacant. Price reduced, good mortgage, good terms. Eves. 477-7750.
BOWDEN REALTY, 383-5524

OFFERS WANTED
521 Simcoe — 8 rental units, a renovators delight. Must sell situation. MLS 29500. Contact D. MacKillop, 384-0308, or F. Beamish Realty Ltd., 385-5113.

$100,000 DOWN
21 Stes. — 1 and 2 BR's, good rental area — ideal family operation — trades considered.
Brian Brown 479-1667 Cathy Atkins
J. H. Whittome & Co., Ltd.

BY OWNER, HAVE SEVERAL valuable properties in Victoria area, would like to consolidate into one property, showing a fair return, call 479-9522.

244 REVENUE PROPERTY

HOME, INCOME AND TRADE
Fairfield area, modern 5-rm. home (2 bdrms, LR, DR, 5-star kitchen, basement with rumpus, DI Garage) and laundry plus extra plumbing — plus 6 SC Apts. which pay you $882 per month (tenants more than carry the 10½ mtge) you will LIVE rent free — ($43,500 cash or trade to handle — owner with other interests retiring — will consider acreage or newish motorhome as part down payment.) Call owner 382-4312 (evens. 477-4662).
Dickie Agencies Ltd.
919 Fort St.

Western HOMES Ltd.
1037 Cloverdale Avenue 386-3494

42 SUITES $735,000
Only 7 yrs. old with some seaviews. Good mix of Bach., 1 and 2 bdrms. Nil vacancy. Statement with TERRY SMOLLETT or BILL PETTINGER at 386-3494 (24 hrs.).

8 YR. YOUNG DUPLEX ONLY $64,500
Live in one suite, rent the other to offset mortgage payments. 2 large bdrm, huge living and dining rm., cabinet kitchens, 4-pce. bathrooms, etc. W-W each suite, washer and dryer hookups. For today's best bargain call to view, CONNIE WEYLER 386-6164. Castle Properties.

THINKING OF INVESTING TRY THIS
Well maintained 6-unit apt. block always occupied. Only $112,000.
CLARE M. STEVENS
388-6454 658-5072
REALSPAN PROPERTIES LTD.

PRICE REDUCED!!
17 Suites in Good Location. For information on this and other Apt. blocks call:
GEORGE GREEN,
385-3435 or 477-4651
P. R. BROWN & SONS

BEACON HILL
5 suites, $950 per month revenue. Zoned multiple. Only $79,000. Exclusive with BRIAN RIPLEY 592-2431. Lansdowne Properties.

247 COMMERCIAL OR INDUSTRIAL PROPERTIES

M2 ZONING PLUS REVENUE
TWO PROPERTIES — BOTH LARGE SOLID OLDER HOMES WITH THREE RENTALS EACH. GOOD OPPORTUNITY TO LIVE CHEAPLY AND ENJOY POTENTIAL OF INCREASING LAND VALUE. PRICED AT 57,900 and 57,500. BILL PALFREY — ISLAND HOMES LTD. 386-7545 or 598-4210.

DEVELOPMENT SITE $150,000
Located on North Park Street right next door to the new Cubbon Cook apartment complex. 14,400 sq. ft. zoned S-1 being a broad mix for offices, stores, warehousing, plus numerous other uses. Three houses rented at $200.00, $170.00 and $285.00. Drive by at your leisure but please do not enter property without appointment. Hold or development...
Brent D. Ewing
388-6424 658-5661 Res.
BAYSHORE REALTY LTD.
1006 FORT ST.

Light Industrial Building
For occupancy by purchaser or investment to lease. Burnside Rd. 5040 sq. ft. with 1600 sq. ft. mezzanine. Large shop, office area, 22' ceiling height clear, 350 amp service, large Chubb built-in security vault. The building is clean, dry and attractive. Front loading and parking area. $77,000 investment buys $297,000 value. Detailed appraisal report available to qualified purchaser. The owner has outgrown the three-yr.-old building therefore has priced the property for the purchaser's benefit.
386-8441 Garry Bentham 652-3049
J. H. Whittome & Co. Ltd.

DOCTORS LAWYERS DENTISTS RETAILERS
REQUIRED TO RENT, OFFICE AND RETAIL SPACE AT 2778 MILLSTREAM, IN THIS FAST-GROWING AREA. WE HAVE AVAILABLE SPACE FROM 250 SQ. FT. TO 2400 SQ. FT. AT $4.50 UPPER FLOOR, $5.50 GROUND LEVEL. CALL BOYD SADLER, 382-2134, FARMER INVESTMENTS AND REALTY LTD., 825 BAY STREET.

64 SUITES $18,000 Per Ste.
VICTORIA, B.C.
—$144,000 annual gross
—9¾% financing
—4-storey frame (1972)
—$392,000 dn. handle.
For details please call
RON POPE
738-7168
or 278-5373 (eves.)
POPE ESTATES LTD.
5th Floor, 999 W. Broadway
Vancouver, B.C. V5Z 1K5

DOUGLAS ST. FRONTAGE FOR RENT
Approx. 1600 sq. ft. including showroom area plus office and storage areas, all on one level. Large outside parking area and loading dock. For further details contact Mr. Anderson at 382-2721 or 382-2761.

SEAVIEW REVENUE $49,900
Live in one suite and let the rent from the other pay a good part of your mortgage payment. Complete seaview from the upper floor. Also plans for a proposed addition available.
595-5131 FRED LERCH 477-5120
CANADA TRUST
2252 OAK BAY AVE.

SIDNEY LIGHT INDUSTRIAL
Prime light industrial site close to airport with easy access into Mills Rd. This 3-acre site would make excellent truck depot due to proximity to Pay Bay Highway and Schwartz Bay.
HUNTLEY WRIGHT
477-0191 477-0897
WALLY MILLIGAN
477-0191 477-5144
Royal Trust

WAREHOUSES!
We have a number of warehouses for sale and some for lease. Attractive yields on your investment. For example 542 Dupplin Ave. Absolute net income is $20,665. Asking price $220,000. Clear title. $55,000 down should handle. Cedric Steele Realty Ltd. 388-6258

COMMERCIAL
Service station with large lot located in convenient location. 4 bays, 1 hoist. C-2 zoned. $121,000.
Barry Thorndycraft 477-8487
Island Homes Ltd. 386-7545

Approx. 2 acres, core commercial (C-1) Saanichton. $3.75 sq. ft. includes 2 Houses.
652-1141 FRANK CSINOS 652-3202
388-6275 PAGER 2826
SEABOARD PROPERTIES LTD.

2 PROPERTIES WANTED
No. 1 — Suitable for auto wrecking. No. 2 — auto repair garage. Mike Plimley, Westmont Realty (1977) Ltd., 388-4434, 384-8075.

247 COMMERCIAL OR INDUSTRIAL PROPERTIES

Western HOMES Ltd.
1037 Cloverdale Ave. 388-6314

WANTED
Duplex lots in Victoria, Oak Bay or Saanich. Call now with address. TERRY SMOLLETT 386-3494 (24 hrs.).

Sidney Commercial
10250 sq. ft. 1 blk. from Beacon Ave. 3 2-bdrm. rental cottages. Listed at $75,000.
ED KRAFT 657-3669
JEAN LAMBERT 656-3426
388-4455
CENTURY 21 J. D. BOSDET LTD.

DOUGLAS ST.
HERE ARE 3 CITY LOTS 180x120 21,600 SQ. FT. ZONED C4A FOR SALE AT $37.50 PER SQ. FT. HEART OF FINANCIAL DISTRICT. CALL A. KLENMAN FOR DETAILS T & C REALTY LTD. 382-7276. RES. 592-9771.

Light Industrial Location
Prime city industrial lot, suitable for warehouse and wholesale-retail trade or service centre. 5,400 sq. ft., with 45-ft. frontage. Will build to suit or sell lot only. Call for more information.
598-5144 KEN MANN 477-6773
T. L. Mann & Associates Ltd.

2,000 SQ. FT. BUILDING PRIME COMMERCIAL —ELK LAKE—
Older renovated building idea for shop, storage or service business. Half rented. Separate 100 amp elec. Sign exposure to Hwy and Hamsterley Road. 8,500 sq. ft. lot. Asking $79,500.
KEN MANN
Bus: 598-5144 Res.: 477-6773
T. L. MANN & ASSOCIATES LTD.

1978 INVESTMENT
Four-level downtown building over 10,000 sq. ft. total including high storage basement. Double front entrance plus access off back alley. Direct gas-line into Bldg. Busy thoroughfare — Foot traffic, etc., oldtown area. Aching to be developed. $165,000. CANADA TRUST, FRANCES BROWN, 595-5131, 24 hr.

R-3 CLOSE IN
Approx. 18,000 Sq. Ft. Seaview. Good exposure for possible commercial - office - apartment. $8.50 Sq. Ft.
K. O. MOORE, 385-3435
P. R. BROWN & SONS LTD.

14,800 SQ. FT. PROPOSED TOWNHOUSE SITE. CITY ASKING $115,000.
BILL MCCARTER 592-3970
HENDERSON REALTY LTD. 385-9741

RENT OR LEASE
2-bedroom home on prime commercial property in the heart of Brentwood Bay. Start your own small business and live beside it. Address all correspondence to Post Office Box 392, Brentwood Bay.

WAREHOUSE FOR SALE OR rent part. 20' ceiling, carpeted office, bathroom, $110,000. 385-4098.

STORE ON 5,250 SQ. FT. C1 LOT, Fairfield, $79,900. 598-1892.

250 HOUSES FOR SALE

JACK MEARS
OAK BAY REALTY LTD.
Member
Relocation Service Canada
2194 OAK BAY 598-3321

OPEN HOUSE 4374 TORQUAY SUN 2:00 TO 4:00
A New Years must — to view this 4 bedroom, 3 on 1 floor (plus 1 down) home with an extra wide lot providing space for your boat, trailer or car. Finished family room with fireplace, built-in dishwasher and many more extras. Perfect for the growing family. For previewing call: MARJ NAPPER at 598-3321.

OPEN HOUSE SUN 2:00 TO 4:00 3905 STOCKTON
In K mart area. 4 bedrooms. 15 years old. Area of nice homes. Now reduced to $57,900. Bring me in offers. ROSS LEIGHTON at 598-2182 or 598-3321.

FIRST TIME ADVERTISED $57,500
A very comfortable two bedroom, full basement, Saanich home. Convenient location. Modernized kitchen with built-in dishwasher. Large sundeck. Attractive fireplace in living room. Dining room plus breakfast area in kitchen. Nicely landscpaed corner lot with paved access from both streets for adequate parking. Be first to view. Phone: B. E. JEFFERY at 598-3321 or 477-4250.

JUBILEE AREA $54,500
Character two bedroomed home in immaculate condition. Gleaming oak floors, fireplace in living room. Laundry area in full high basement plus another bedroom. Future possibility of subdividing this 80 ft. lot, but in the meantime you can enjoy the lovely garden and fruit trees. Please call: BARBARA BOLLI at 595-0688 or 598-3321. MLS No. 29840.

TOLMIE PARK AREA $53,900
Mature two or three bedroomed home, with an extra large lot 80x141 and backing on Tolmie Park. Perfect for a young family requiring economical heating costs and privacy. Please call me: BARBARA BOLLI at 595-0688 or 598-3321 anytime. MLS No. 30011.

BEAUTIFUL CONDITION
Starter or retirement. Only $39,900. Stucco outside, new roof last year. 2 bedrooms, large kitchen with pantry and back laundry room. Patio and garden. Call: PHYLLIS COUTTS or RALPH NEWTON-WHITE at 598-3321.

OPEN HOUSE 1640 BARKSDALE SAT.-SUN. 2-4:30 $94,900.
Unique executive home. Built in West Coast Cedar design — in an area of fine homes. 2 floor — ceiling F.P.s. — Family room off kitchen — 2½ baths. cedar vaulted ceiling — much much more.
DRIVE BYS—ALL NEW
1647 Barksdale — 4 level split with difference a lot of house—$93,900.
1619 Barksdale—What a view—we'll finish the family room too! $86,900.
1527 Winchester — Very large 4-level home — the lot's big too! $89,900.
1220 Hopkins Place—Quality at a price—4 levels of living — HURRY — $69,900.
3887 Hopkins Blvd. — Ground entry view home — can't last at $73,900.
RALPH LEVY
595-5131 Off. Res. 721-3346
CANADA TRUST
3252 Oak Bay Ave.

250 HOUSES FOR SALE

MANN
T. L. MANN & ASSOCIATES LTD.

MUST BE SOLD! BRENTWOOD BAY
Now is the time to buy and this 6-month-old home offers excellent value for the active family. Lots of room to move in — almost 2,000 sq. ft. — with 4 bedrooms, large family kitchen, plus 3 bathrooms. Be the first to view this home located close to schools and shopping. Well priced at $57,000. MLS. Don't hesitate, call now!
JOANNE YELLOWLEES
598-5144 383-7263
384-8075 (No. 489)

LET'S GET TOGETHER!
1. We have a two-year-old home on a quiet cul-de-sac with 4 bedrooms and 2 baths — plus — a large suite on the main level for relatives or revenue! Good value for $73,900.

CHEER UP!
2. We've found a beautiful new 3-bedroom home. Dad can take his hand to finishing the Rumpus Room and Mom can delight in the modern kitchen. Kids are welcome in this friendly neighborhood. Easy financing on price of $63,900.

TIRED OF THE USUAL
3. Ho-Hum plans? Why not build your own! $29,900 will buy a hillside lot of 2.29 acres — we've even cleared the homesite.

THEY GO TOGETHER
4. A fine home and a nice neighborhood! This is truly one of the finest homes your money can buy. 3 bedrooms, 3 baths, family room off galley kitchen. Call now on this new Gordon Head listing. $95,000.

HI-HO SILVER
5. Owner says take it away which makes it easier for you to acquire. If you are interested in a 2-bedroom townhome in James Bay — Call us, chances are you'll buy it. Only $45,000.
GERRY & EILEEN MARTIN
598-5144 477-7050

DFH
D. F. Hanley & Associates Ltd.
1557 McKenzie 477-7284

OPEN HOUSE SAT. & SUN. 1-4 1269 KNUTE WAY
Out West Saanich Road to Brentwood Bay, turn left onto Marchant then right onto Knute Way. The main floor of this immaculate tudor-style home features 3 bedrooms with master ensuite plus main bathroom. Living room with fireplace and dining "L". A well planned kitchen with eating area. Opening onto a rear yard sundeck. The full basement has a finished den. A roughed in rec room with fireplace, laundry area, roughed-in plumbing for a 3rd bathroom, a workshop and an extra room you can finish as a 4th bedroom. There's extra parking plus a carport. A fully fenced rear yard and it's landscaped to perfection. The owner is transferred and forced to sell this top quality home for only $64,500.
BILL CARNEGIE
477-7284 (24 hrs.) 652-3627 (Res.)

MT. DOUG NEW LISTING
Immaculate 3 bedroom home of 1,230 sq. ft. Master bedroom has 2 pce. ensuite. Family size kitchen. Full bsmt. is awaiting your finishing ideas. Finished fireplace down. Roughed-in plumbing. 2 stall carport. Brand new MLS. $69,900.
SCOTT KENDREW
477-7284

the Permanent
For Sale
1125 DOUGLAS 382-9191

OPEN HOUSE
OPEN 2-4 SATURDAY
1055 ESQUIMALT ROAD
3 bedroom with full basement and fenced back yard. Very clean and well priced at $46,900. Your host: JIM BAILLIE 383-9191, 479-4594.
THE PERMANENT

QUIET VALUE 3160 IRMA
Here is an exceptioal condominium for a retired couple. The expenses are truly minimal — (less than $50 for an O.A.P.). Nice dining area, big living room with raised hearth fireplace, lovely large bedroom, self-contained laundry, glass enclosed sun room patio that will enchant the plant lover. Clear title, list $35,500, view by appointment.
H. GOLBY 592-6730
D. WHITE 592-7220
HENDERSON REALTY LTD.
385-9741

OPEN HOUSE 1315 Topaz SAT. 1:30-4 SUN. 2:00-4
3 bedrooms, 2 bathrooms.
Asking $75,900. ML 29519.
SAT. RUSS McDOWELL
SUN. RUSS FITZSIMMONS
595-5171
Canada Trust

A.H.O.P.
Duplex ready for February 1st occupancy. 1375 square feet, 3 bedrooms, 2 bathrooms and fireplace. Own for as little as $1,250 down and $200 per month. For more information call Don at 477-5554 or 658-8846.

OLD ENGLISH COUNTRY COTTAGE. 1400 sq. ft. all on one floor. Living room, formal dining room, 2 bedrooms, bathroom, kitchen, utility room, oak floors, leaded glass windows, separate garage. In ¼ acre of secluded garden Colwood area, low taxes. 478-2574.

DONCASTER HEIGHTS
Near completion custom home with country atmosphere. 3 bedrooms, 2 baths, double carport, etc. Has many unique and attractive features. $67,900. Call builder at 595-3092 or stop by 3570 Doncaster Drive.

CITY A.H.O.P. DUPLEX, 1½ storey super-insulated 2-bedroom in quiet location. Underground services, sidewalks, etc. fully paid. A deposit now will ensure your choice of finishes. Ideal location with many amenities. 385-7005.

COUNTRYSIDE
2 and 3-bedroom detached homes, $43,500 and $45,000. 5% down, 8% mortgages. Information, Bill Nesbitt, phone 658-5811 or 388-5679.
E. Y. CONSTRUCTION LTD.

CAN'T AFFORD A HOUSE? LIVE on beautiful Langford Lake, for only $85 per month, in self-contained modern trailer. Offers on $13,500. 478-6892.

287 ISLAND HIGHWAY, LOW down payment on this 2 bedroom full bsmt. home at $43,900. Phone 592-3920 or 386-6552. F. C. Hully, Real Estate, 620 View.

HOUSE FOR SALE. OPEN HOUSE. 4-5 BEDROOMS, 2 BATHROOMS, GOOD AREA. 2-5 P.M. 600 POLYANTHUS CRES. 479-8944.

MUST BE MOVED
900 square foot 2-bedroom home located in Sooke-Saseenos area. $3500 or offers. Phone 642-3264.
WATERMAN and ASSOCIATES Realty Ltd.
923 Goldstream 478-9581

250 HOUSES FOR SALE

BLOCK BB BROS.

"ODD COUPLE" OPEN SUNDAY
1-3. 4030 Britton Pl., off Margret, which is off Glanford. Executive styling, sunken living rm., skylight, feature wall, lge. dining which leads to private courtyard. 2 bdrms., master has a wall to wall closet and much more. The price reduced to $64,900.
Bob Hahn
386-3231 595-1642, 595-6340

$63,900
3 yr. old 3 bdrm. split level, located in the city close to shopping, schools and bus.
386-3231 Don Mills 479-6139

UNIVERSITY AREA
A superb and unique executive house. So unusual, designed to this special lot, gives one the feeling of "sitting" above the treetops. 3 bdrms., all quality throughout. Offered at $124,900. Owner moved to Vancouver.
Olive L. Martin
386-3231 479-8913

$34,900
Excellent condition. 2 bdrms., Fernwood and Bay area. Paved driveway, garage. $34,900.
Olive L. Martin
386-3231 479-8913

YOU CAN AFFORD IT
Well cared for 2 bdrm. home near the Gorge, affords you comfortable living with a low price tag. Conveniently located near shopping and social centres.
Rick St. Dennis
386-3231 477-7574

YOUNG FAMILY WANTED
3 bdr. Fairfield home, close to school, minutes to downtown. Perfect for a young family. Offered for $59,900.
386-3231 Myrna McGee 382-9329

JAMES BAY
Completely updated 7 room home near Beacon Hill Park. Close to bus, school and downtown shopping. For more information call
386-3231 Myrna McGee 382-9329

CONDO
Six room home with 3rd bdrm. or spacious family room. Enjoy the magnificent sunsets over the Sooke Hills. A must to see, call today. Offered at $49,900.
386-3231 Myrna McGee 382-9329
xl

GLEN LAKE
A very convenient location at the low price of $48,000 for this 3 bdrm., 1100 sq. ft. no bsmt. home. All rooms are spacious and nicely decorated. Separate garage on 75x100 ft. lot.
386-3231 J. A. Pitt 477-4935

SOOKE'S FINEST $71,900
You will find it at 7044 Grant Rd. This year old home of 2400 sq. ft. on 3 levels is elegant in every way. A gracious LR that is unique in design. Kitchen and dining area include built-in stove and oven. Two 4-pce. baths, 3 bdrms. and 14x24 family room complete the home. All windows are double glazed. Built-in vacuum cleaner. Stone work retaining walls. To view phone
386-3231 J. A. Pitt 477-4935

RENOVATED 3 BEDROOMS
Plenty of character in this renovated home. Large old English style living-dining room, extra large kitchen with bright corner breakfast nook. Fireplace in a third bdrm. Large sundeck at rear. Large lot with good garden area. Close to bus line. Listed $52,500.
656-5584 Bill Mosher 652-2868

SIDNEY QUIET CORNER
Plenty of roses and hedges around this well kept 3 bdrm. home on corner lot. Sundeck off dining room with workshop underneath. Brick fireplace in large L-shaped living-dining room. Plenty of room for development in the full high bsmt. Listed $54,900; lower than appraisal value. All offers considered.
656-5584 Bill Mosher 652-2868

SIDNEY
Golden opportunity. Reduced below replacement cost, 3 bdrms., no step 1230 sq. ft. of good living. Asking $52,500.
656-5584 Ted Phillips 656-5337

BRENTWOOD BAY
Over 1300 sq. ft. on a cul-de-sac, this new no-step 3 bdrm. home attached garage can be yours for $59,900.
656-5584 Ted Phillips 656-5337
Ben Richardson 656-6958

OPEN HOUSE 436 CHAPEL DR. (off Metchosin past Duke Rd.)
SUN: 1:30-3:30. Spacious cedar contemporary on one acre. Unusual design and decor. Offers please.
GAIL JENKINS, the
478-5561 ORANGE BIRD 478-6458

AUTO WRECKING YARD
The best set-up going. 2 bedroom house, 12x64 trailer included. Ideal for 2 families. Includes all stock and equipment, backhoe, 3 wreckers, forklifts, etc. 8 acres for expansion. $40,000 will handle on asking price of $199,000.
MIKE MYERS
478-5561 478-6349 388-6275 No. 799

GET STARTED
Low down payment will handle. 2 bedroom, fireplace, 6½ ft. bsmt., large kitchen. Landsdowne Rd. area near Simpson Sears. Needs some updating. Asking $42,900.
MIKE MYERS
478-5561 479-6349 388-6275 Pgr. 799

SEAVIEWS
A very distinctive home offering a nice view of the sea and city overlooking your private backyard. This ground floor entrance (Colwood) home with its large lot offers ample parking, 4 large BRs, 3 bathrooms, 2 ffireplaces, large family room and much more. Priced to sell at $69,000. MLS.
478-5561 DAVE REID 478-7375

FOR THE FAMILY
Very pleasant 4 BR home in the desirable Marigold area. Fully carpeted, nicely panelled walls, well worth seeing. $55,000.
478-5561 DAVE REID 478-7375

REDUCED FROM $53,000 TO $49,900 TO $47,900 NOW $45,900
This 3 bedroom rancher has a nice sunken family room with franklin stove. Drive-in garage. Covered-in sundeck. Good corner location in an excellent part of Colwood. Call now, next week will be too late.
JOHN ROBINSON
478-5561 478-7041

HEART OF FAIRFIELD
Lovely older home converted into an owner's suite and furnished rented upper and basement inlaw suite. Home can be used for revenue or easily converted back to a Fairfield charrmer, leaded glass window, large glassed veranda, only 2 blocks to the sea.
Al Bull Ron Emmerson
477-2149 477-1841 658-8386

GORDON HEAD UNIVERSITY
Look at this one. 3 bedrooms, 3 baths, 2 fireplaces, high open ceiling, white rock FP, cheery kitchen. Quality built throughout on a well landscaped lot. Lots of functional space in a new but developed area. A real nice home. 3920 LEXINGTON AVE. Courtesy to all.
Al Bull Ron Emmerson
477-2149 477-1841 658-8386

WATERVIEWS ESQUIMALT
Not your usual type of home but all the charm you'll ever want in your home. Spaacious, for your family and quiet for your contentment. Living room has a picture window with water views and cozy fireplace. Master bedroom has ensuite plus glowing fireplace for the special evenings just for you and yours. Fully fenced yard immaculate landscaping. Plus quiet patio and sundecks. New listing $61,900.
477-1841 (Mrs.) Pat Forbes 477-0580

250 HOUSES FOR SALE

BLOCK BB BROS.

$42,900 COTTAGE
On 60x120 lot convenient for town, this home is in good condition and stands comparison with any at this price. Hardwood floors, 2 bedrooms, 18 ft. lounge with fireplace, spacious kitchen with good eating area, handy utility room for washer and dryer, electric heating, insulated. Detached garage and storage with power. Easily maintained garden. Call me to view. MLS 28967.
592-0135 Geoff Jackson 477-1841

UNIVERSITY ARBUTUS
From cedar shake roof to the sauna on the lower level, this 3 to 4 bedroom home is immaculate and reflects pride of ownership. The main floor provides 2 bedrooms, lounge with fireplace, separate dining room, spacious kitchen with breakfast area, living room with sliding doors to large sundeck overlooking pleasant garden protected by mature trees. Lower level with laundry room, sauna, bedrooms, large den and superb tudor family room. To complete this home there is a double garage and a spacious workshop. Excellent location close to schools, fully fenced on a 82x159 lot. Price $86,500.
592-0135 Geoff Jackson 477-1841

3 BEDROOMS—$38,500 COMPLETELY RENOVATED
Why pay rent when you can move into this neat 3 bedroom home that is completely renovated from new foundation up. Low down payment and quick possession if needed. Now vacant.
477-1841 Keith Kaye 477-7545

SIDE BY SIDE WITH IN-LAW
Fantastic ocean and mountain views from this side by side duplex with additional inlaw suite on one side. Good rental area close to Sooke Marina. Large well landscaped lot. Carports, sundecks, etc. Reasonably priced at $87,000.
477-7545 Keith Kaye 477-1841

SOUTH OAK BAY
Comfortable family home only 3 blocks from McNeill Bay. 2 bedrooms on main, 1 up. Red room. Garage. Set on many treed corner lot. Lots of potential to decorate and improve to give individual touch.
598-7761 Allan Scott 477-1841

DISTRESS SALE!
2 bedroom home, no steps, well kept yard. A delight to show at $41,900. Present all offers including trades on trailer, car, motorhome, boat etc. Please call:
477-1841 G. L. Lloyd 479-4105

SHEER BEAUTY
You'll never want to leave the home as it has just everything your heart desires. Priced just right for you. $84,900. Custom built fireplaces in family room and living room. Custom built bar and brick planters. Sewing room, games room, 3 baths. But let me show it to you.
477-1841 (Mrs.) Pat Forbes 477-0580

SUNRISE REALTY 595-3341

SEAVIEW
CLOSE TO SCHOOLS
5
LOVELY BEDROOMS
3
WASHROOMS
LARGE RECREATION ROOM
WITH BAR AND RECESSED LIGHTING
UTILITY AND SEWING ROOM
EXTRA ROOM FOR UTILITY AND SEWING ROOM
EXTRA ROOM FOR SAUNA OR DARK ROOM
18'x4' ABOVE GROUND
FILTERED SWIMMING POOL
LARGE SUNDECK WITH SLIDING DOOR FROM SEPARATE DINING ROOM
2
STAIRCASES TO DOWNSTAIRS
BEAUTIFUL KITCHEN WITH EATING AREA
GRACIOUS LIVING ROOM WITH LARGE WINDOWS
QUALITY HARDWOOD FLOORS
AND CARPETED AREAS
FENCED PROPERTY
CEDAR SHAKE ROOF
DRIVE-IN GARAGE
ADDITIONAL PARKING SPACE
AN EXCELLENT PURCHASE
$87,500
ASK
FOR AN APPOINTMENT TO
View and Compare!
W. G. MOORE
479-3331

$58,900. BRAND NEW GORDON HEAD $2000 DOWN
—4012 and 4014 Majestic
—1116 sq. ft.
—Quality construction and finishing
—Full basement, designed for future development
—Near schools and recreation
—5 yr. Hudac warranty
OPEN HOUSE SUNDAY 2-5 P.M.
Direction: Go out Shelbourne, turn right on Kenmore and left onto Majestic. For information call 477-0176 or 477-8646.
Tod-Hackett Construction Ltd.

BY OWNER, 2 BEDROOM HOME, living room with fireplace, dining room, full basement ready for development. Drive-in garage, one-third acre lot in Gordon Head. $58,500. Call 477-8583.

250 HOUSES FOR SALE

FOR SALE
Royal Trust
477-0191
384-8001

OPEN HOUSES

536 STRATHDEE
(Off Wishart)
SUNDAY 2-4 P.M.
DON'T BE DISAPPOINTED
You'll agree this 4 bedroom full basement deluxe home is priced to sell quickly. Carpeted living room has white rock raised hearth fireplace, separate formal dining kitchen with family eating area. Partially finished rumpus room — large size workshop or hobby room. Sundeck and carport. Shake roof. Fenced in backyard. Immediate possession. Don't hesitate MLS 29612. Asking $58,500.
477-0191 SYL SHUMKA 595-1337

DAILY 2:00-4:00 P.M.
4509 TANGLEWOOD CRES.
4 bedrooms, 3 baths, 2 fireplaces, family room and rec room. Negotiable at $114,000.
384-8001 JIM WALTERS 656-3253
MARION HOPKINS
384-8001 592-4351

SUN. — 1:30-4 P.M.
2700 RAINVILLE RD.
VENDOR TRANSFERRED. Lovely cedar siding split level, sunken living room with fireplace, quality carpets, 3 bedrooms (master ensuite). Kitchen with eating area, separate dining room, family room with 2 pce. bath. Easy care lot. Asking $63,700.
JESSIE McGRATH
384-8001 or Res. 479-3982

SAT. and SUN. 1:30-4 p.m.
1663 BISLEY PLACE
Excellent 3 Bdrm home in Gordon Head, rec room with brick FP, double plumbing and fully fenced landscaped yard. Close to schools. Try your offer on asking price of $67,750.
LIZ GILLIES 592-7170 or
DAR GARSIDE 652-1509 or 384-8001

SUN. 2-4 P.M.
1616 GLADSTONE
Great starter or retirement home in excellent condition both inside and out. Hot water heating, 2 BRs, sep. DR, full basement with development. Only $54,500. To preview call HAZEL CAMPBELL 592-0632 or 384-8001 or HUNTLEY WRIGHT 477-0897 or 477-0191.

SUN. 2-4 P.M.
1004 SPIRITWOOD
New contemporary executive 4-bedroom home with an interesting floor plan designed to please the most discriminating buyer. 2 firepalces, 3 baths, family room are some of the many features. Plan to view this weekend. MLS. CHES or MERYLE HAYS 384-8001 or 658-5663.

SUN. 2-4 P.M.
653 LANGFORD ST.
Close to downtown. Don't drive by, come in and see this tastefully decorated 4 bedroom, 2 full bathroom home. Neat as a pin, nice fireplace in living room, sunny mountain views from living room and kitchen. Wall-to-wall. Many extras. Above ground swimming pool. Come and see us.
MARK MACKENZIE
384-8001 595-4596
or AL MATTEO 658-5057

SUN. 1:30-4 P.M.
2065 CARNARVON
Perfect no-step bungalow in Oak Bay, 2 bedrooms, fireplace, hardwood floors, easy-care lot, 1/2 block from park. Close to bus stop and shops. Priced to sell at $52,500. Exclusive.
MARGARET JOHNSTON
384-8001 or 477-1763

VIEW ROYAL — $52,000
CLOSE TO NEW HOSPITAL
Immaculate 2-bedroom home with 3 rooms finished down. Living room with fireplace; bright modern kitchen, sundeck over carport and an excellent garden area are a few features of this charming home — for further details please call
RAY SMITH
384-8001 or 479-7777 (Res.)

HIGH QUADRA
SUPER BUY — $66,900 C.T.
Spacious custom built home with over 1500 sq. ft. on the main floor. No flowery description, check the figures 1500 at $35.00 sq. ft. equals $52,500; serviced lot at $28,000 equals total cost $80,500. This is clearly worth seeing and must be sold. For details please call RAY SMITH 384-8001 or 479-7777 (Res.)

PROSPECT LAKE — MLS
WATERFRONT — $95,000
Modern post and beam 4-bedroom home with many extras. Only 15 mins. to town, and 15 mins. back to a 'different world'—see it you'll like the change!!
RAY SMITH 384-8001 or 479-7777.

FOR YOUNG LOVERS
IT'S LUVERLY
For those who love the country atmosphere of Shawnigan Lake, this 2 bedroom (plus sunroom) no-step bungalow on a well treed large lot in Shawnigan village is just the ideal. Carport plus separate garage-workshop. Vendors would consider trade on 3-bedroom home in Sidney. $47,500. MLS.
MURRAY ROTHSCHILD
477-0191 477-0191
DALE YOUNG 388-6275, PAGER 2561

CITY LOCATION
$37,900
Walk to town, 3 bedroom no step home. Lot is duplex zoned. Excellent holding property. Call PETER TER VEER 374-8001 or 479-1588.

FAIRFIELD $74,900
Only 5 years old. Fantastic spot, 1400 sq. ft. Living room with fireplace, large dining room, spacious kitchen with eating area and laundry are off. 2 bedrooms and 4 pce bath. Full basement with finished rec room, 2 extra bedrooms and 4 pce bath. Call PETER TER VEER 384-8001 or Res. 479-1588.

2 BEDROOMS
$42,500
If you are serious, you must see this generous living room, kitchen with large separate garage with back lane. Good size lot on a quiet street. TIM HOSKIN 384-8001, 595-6250.

BROADMEAD BEST BUY
Designed for a growing family with 4 bedrooms, 4 bathrooms, family room with fireplace off, ultra modern kitchen, vaulted cedar ceilings, 4 fireplaces, rec room, sauna and many extras. MLS $149,000. BARBARA LIEBENAU 384-8001 or Res. 479-8389.

START THE NEW YEAR WITH ONE OF THESE EXCITING HOMES:
—LOW PROFILE RANCHER with interior pool, 4 bedrooms, guest suite in prime location $225,000.
—CADBORO BAY QUEENSWOOD Executive 4 bedroom split; family room off kitchen dining room with fireplace, half acre lot $145,000.
—IMPRESSIVE TUDOR the most fantastic new 3 bedroom home on the market in Gordon Head area $135,000.
—GORDON HEAD Unusually nice 2 year year old home. Large lot, 3 baths, shake roof double garage, 4 bedrooms, $83,000.
—ARBUTUS UNIVERSITY Great for the design conscious. 4 bedrooms, den, rec room. Asking $139,000.
—NEW Retirement deluxe 2 bedrooms, den, family room, filled with surprise featues $115,000.
—SUPER CONTEMPORARY with European influence, 3 bedrooms, sheer artistry in cedar. $159,000.
—IMPRESSIVE TUDOR 4 bedrooms, rec room, family room, virtually care-free lot $140,000.
—NEAR THE OCEANOGRAPHIC CENTRE — 5 bedrooms, one level, swimming pool $159,000.
—LONG LOW NO STEP RANCHER — 3 bedrooms, family room, 2 full baths. $107,000.
JEANNIE DEWHURST 384-8001 or Res. 658-8980.

FOR SALE
Royal Trust
477-0191
384-8001

CENTRAL SAANICH
New on the market, 1 year old. Spacious 3 bedroom home, plus one on lower level. Master ensuite, rec room and 2-pce bath. Professionally finished. On level lot. Asking $82,000. JESSIE McGRATH, 384-8001 or 479-3982.

COUNTRY FAMILY
Home on large Central Saanich lot. 4 bedrooms, 3 bathrooms, 24' family room main floor. Rumpus room, workshop. This may be the best value on Saanich Peninsula. Close in, no thru street, valley views. $66,900. DAR GARSIDE 384-8001.

PRESENTING
8 PROBLEM SOLVERS
FOR INFORMATION PLEASE CALL
STEVE or SHARON MOONEY
1. MT. DOUGLAS — 3 beds, 2 baths, lovely decor, fantastic fireplace, bright and immaculate, full daylight basement; suite if desired. $68,900.
2. MAIN FLOOR FAMILY ROOM — lovely rancher with daylight basement, 2700 sq. ft., 5 beds, 3 baths, 2 fireplaces, rec room, games room, English pub and more! Quiet, treed, a fantastic show home! $94,900.
3. CEDAR HILL — MT. DOUG — Beautiful, quality split level, fantastic treed setting, 4 beds (same level) 3 baths, 2 fireplaces, rec room and more! 2095 sq. ft. Front landscaped. Ready Feb. $98,900.
4. 4 BED COLONIAL — Beautiful, traditional 2 storey, daylight basement rear, 4 baths, study, 2 fireplaces and more. Treed, Gordon Head. $89,900.
5. CORDOVA BAY RIDGE — 3 beds, 2 baths, rec room, 2 fireplaces, lovely location, some seaview. $89,900.
6. CENTRAL SAANICH — 3 beds, 2 baths, huge sunken living and dining, magnificent fireplace, R.I. rec. room, down. $72,900.
7. BROADMEAD — Approx. 3800 sq. ft. rancher. 5 or 6 bedroom luxury. $147,000.
8. 2 HOMES IN 1 — Looking for a spacious above ground suite or potential in Gordon Head? Will complete to suit. 1, 2 or 3 beds, fireplace, in lovely near new home, treed lot. Total $79,500 or less. Call for details.

BUYING OR SELLING, CALL US FOR FRIENDLY AND THOROUGH SERVICE. WE SEE THINGS YOUR WAY!
STEVE or SHARON MOONEY
477-0191 477-4197

SURELY LOVED
BUT SIMPLY
OUTGROWN
Is our listing in convenient Town & Country area. Completely renovated 2 bedroom, living room with fireplace. Fully carpeted. New vinyl in family kitchen. Rec room down plus drive-in garage. Priced for quick sale. $49,900.
ANDY ANDERSON
477-0191 477-6832

SUPER BUY
Reduced $5,000 for quick sale. Beautiful one-half acre building lot located in North Saanich. Ideal for building that dream home. Nice views, trees and on municipal water, now only $29,900. Call quickly.
ANDY ANDERSON
477-0191 477-6832

REDUCED $6,000
7205 TANTALON PLACE
To bring about a quick sale, vendors reduced price to $59,900 on their immaculate 3 bedrooms plus den. Home has two bathrooms on main floor. Living room, dining room-wall to wall. Lots of room for future development in basement. Make this a must to see! Call me quickly.
ANDY ANDERSON
477-0191 477-6832

CENTRAL SAANICH
NEW LISTING
Call now to see this deluxe three bedroom full basement quality home with some sea view. Rock fireplace in spacious living room. Dining in-line kitchen with family eating area. Large master bedroom with walk-in closet and 3 pce. bath. Plus double carport and huge sundeck. MLS 30377.
595-1337 SYL SHUMKA 477-0191

WENDE RD. -
ATHLONE WOODS AREA
$54,000
3 bedroom bungalow, lovely living room, large dining room, hardwood floors, 2 pce off master bedroom. Basement, greenhouse. Lot 80 x 145. A rare opportunity to acquire a reasonably priced home in a lovely area. Call me.
PATRICIA SEDGER
477-0191 479-3673

GORDON HEAD RANCHER
$75,500
Spacious and gracious — 4 bedrooms, 2 bathrooms — lovely living room with feature fireplace, 3 bedrooms, den or family room. Huge kitchen. Double garage. Part basement. Call me to view.
477-0191 PATRICIA SEDGER
479-3673

TO LOVE IT — OR
NOT TO LOVE IT?
When the price is right and you love what you see — you buy it! Here are only 3 — the price is right — do you love them?
1) 5038 ROCKY POINT RD.
Over 2 acres — with seaview from property. Small house with appliances — huge barn! Get back to basics before the spring rush. Vendor hates to part with this at only $56,900 — how many days will pass until you can love it? MLS 30031.
2) 4264 METCHOSIN ROAD
Cute, comfy and cosy. 2 bedroom home on junior 1/2 acre. Large living room with log burning fireplace. Close to golf, park, beach and school — plus a separate workshop. At the asking price of $47,900 — you can't help yourself — and love it! MLS 29820.
3) 1536 BANK ST.
Do you hate having to carry the whole load by yourself? Then you will sure love this one up and down duplex (the upper carries a good part of the load) off Oak Bay Ave. For the owner this charmer offers 3 bedrooms, living room with fireplace, spacious kitchen and a large lot. The lovable price is only $79,800.
477-0191 KNUD SCHWER 478-8203
P.S. I have more loveables — tell me what you love!

JUST OPEN
THE DOOR
You'll fall in love — for rarely will you find as fascinating a Broadmead home for this price. Living room and dining room are separated by a wide entrance hall — which leads you to the large kitchen and family room. There are 3 bedrooms, 2 baths, rec room, den, studio and an attached two-car garage. Lovely Spanish styling for $124,900.
HUNTLEY WRIGHT
477-0191 477-0897
LES ADAIR-WILLIAMS
477-0191 383-9950

OF COURSE YOU CAN
Own this great starter and retirement home within walking distance of Town & Country. A comfortable 2 bedroom bungalow, living room with fireplace, full basement with drive-in garage.
HUNTLEY WRIGHT
477-0191 477-0897
LES ADAIR-WILLIAMS
477-0191 383-9950

5 ACRE LOTS
TRADES CONSIDERED
8 5-acre lots on Kiowa Rd. (W. Saanich Rd. to Hartland Rd. and follow the signs). $45-$47,000 — priced to sell out owner will consider trade-in property. MLS.
GALE CHRISTENSON
477-0191 477-7047

ONLY $2345 DOWN
3 BEDROOMS
2 YEARS OLD
Sounds too good to be true! Low low down payment. Financing is available to qualified buyers on this cutie. 3 bedrooms, fireplace, patio doors to cement patio, landscaped lot. One of the nicest no-basement homes you'll see. Located in Broome Hill subdivision in Sooke. You won't find a buy like this in the city area. Call and let's discuss financing. MLS. $46,900.
GALE CHRISTENSON
477-0191 477-7047

FOR SALE
Royal Trust
477-0191
384-8001

TWO ACRES
METCHOSIN
A great buy on 2.3 acres of level pasture land in the heart of Metchosin. Exceptional 3 bedroom, 1,700 sq. ft. home with sunken living room, white rock fireplace plus 2 pce. bath on main. Full basement with small amount of development. "Not a drive-by — must be seen". $99,000. MLS 28577. For appointment to view, please call
GALE CHRISTENSON
477-0191 477-7047

the Permanent
For Sale
1125 DOUGLAS 382-9191

ROCKLAND - REDUCED
NOW $79,500
This beautiful custom 3 bedroom home sits at the end of a quiet cul de sac off Rockland Avenue. Lots of privacy. To see it is to love it. Close to almost everything. PAUL HYATT, 656-3150 or 382-9191.

EXCEPTIONAL BUY
$39,500 — 3 BEDROOMS
A nice private rear garden, separate garage, basement and other features make this one of the best buys anywhere. Make an offer. MLS 28917. PAUL HYATT, 656-3150 or 382-9191.

MODERN BUNGALOW
3 BEDROOMS $48,900
Convenient Carey-Tillicum area. Well designed 1200 plus sq. ft. Heatilator FP, 21' LR, w-w carpets, large kitchen with dinette, 4-piece bath, electric heat, etc. Lovely garden, fruit trees, carport, extra parking. A better no step. Asking $48,900. ML 27787. HERB McDANNOLD, 382-9191 or 384-6768.

SAXE POINT
MOST APPEALING
Bricks, shakes and leaded glass add quality in this most attractive strata duplex. Generous floor plan offers 3 bedrooms, 1½ baths, living room, sep. dining room, w-w carpets, kitchen with eating area, main floor laundry, etc. Convenient to beach, bus, schools and shopping. New ML offered at $57,900. Drive by 1040 Bewdley, then to view by appointment, call HERB McDANNOLD, 382-9191 or 384-6768.

BEAT THE COST
OF LIVING
Live like a king in this 1½ year old luxurious cedar siding and brick 4 level split. 2350 sq. ft. of living space including a legal on ground level. Main quarters: Spacious rooms, large basement RI for 2nd fireplace, thermopane windows throughout. Under replacement cost. $79,900 ML. IRENE VAN. 382-9191 or 384-9191.

5 BR., $60,000
THETIS HEIGHTS
Professionally developed bsmt. including rec. room, 3-piece bath and 2 bedrooms. Dining and living room with fireplace. Immaculate, large family home priced well below purchase price. Fenced 80x117 foot lot. For more details or viewing call PAT DOERKSEN, 478-3432 or 382-9191.

TRY LOW DOWN
COLWOOD DUPLEX
3 BR, 1 YEAR, $46,500
One of Colwood's finest built strata duplexes, just reduced for transferred owner. Must sell. Like new, landscaped and partially fenced. Crestwood kitchen, 1½ baths and lots of closets, wall to wall carpeting, wrap around sundeck over carport. 10x10 storage shed. Call PAT DOERKSEN, 478-3432 or 482-9191. ML 28229.

HIGH LANSDOWNE
OLYMPIC VIEWS
Award winning design, enchanting 3 yr. old Mediterranean home provides many appealing characteristics: Massive stone facade, covered entrance court, ceramic tile foyer, master BR with its own fireplace, ensuite and balconies, 3 lge. BRs, 2½ baths, Longbell cabinet kitchen, built ins, gracious LR and DR plus family room and rec rm., 2-car enclosed garage and much more offered at $122,900. ML 30168. To view call HERB McDANNOLD, 382-9191 or 384-6768.

REAL VALUE IN
CENTRAL SAANICH
7 yr. old Tudor — full basement, fam. room on main floor and rec room down. 4 BRs (16x13 master BR, walk-in closet and ensuite), bay window and brick fireplace in living room, dining room, kitchen with eating area. Half-acre garden lot, fruit trees, wishing well, patio and greenhouse. Quiet no thru street, just 13 minutes from Town and Country. Only $66,900. ML 30023. Call now to view. HERB McDANNOLD, 382-9191 or 384-6768.

TEN MILE POINT
3964 TUDOR AVE.
Immaculate 3 yr. old custom home on ¾ acre privacy lot close to park and beaches. 4 generous BRs. 4 baths (2 ensuite). gracious living room, bay window, brick fireplace, 12x12 dining room. 19-foot kitchen, dishwasher and dinette. adjoining beautiful fam. room, second fireplace, panelled den, etc. Enclosed 2-car garage and extra parking for RV. Reduced; offers to $129,900 invited. ML 29211. Excellent value. To view please call HERB McDANNOLD, 382-9191 or 384-6768.
THE PERMANENT

Capital City REALTY LTD.
830-D Pembroke St. 388-7557

OFFICE OPEN 9 AM - 9 P.M.
CALL NOW

GORDON HEAD SPECIAL
SPANISH STYLE
Intercom and built in vacuum just two of the added features. Master bedroom ensuite, large sundeck. $88,800.
Sue Warke 388-7557

FINANCING IS GREAT
ESQUIMALT $59,900
2 bedrooms up and 2 down, just 2 yrs old and in mint shape. Family size kitchen and separate dining room too.
Sue Warke 388-7557

LOOK AT THE AREA
SHOP AND COMPARE
Good floor plan, extra large rooms, full high basement, brick fireplace adorns cosy living room. Act fast $59,900.
Sue Warke 388-7557

GRANDMA'S HOUSE
Tenderly cared for 2 bedroom older character home. Large eat-in kitchen, wall-to-wall carpet, loads of charm. Priced to please — $52,900. See it today.
A. Alphonse 388-7557

LOOK NO MONEY
Little or no down payment, excellent starter could do with some work, now offered at the low, low price $46,500.
A. Alphonse 388-7557

CHARACTER HOME
BEAMED CEILINGS
Has everything, 4 beds, 2 baths, french doors, living and dining rooms, shows well, fireplace. Reduced to sell $49,900.
A. Alphonse 388-7557

9256 BALSAM RD.
Saanich Peninsula. Privacy, 1/2 acre treed corner, seaview southeast, 3-4 bedrooms, newer home, near school and rec centre, pine kitchen and dishwasher, large 9% mortgage available. $68,000. 656-6983.
IZIK HOMES REALTY
Sales, Appraisals, Mortgages
Ph. 383-8522

Castle Properties Ltd.

OPEN HOUSE
1463 FINLAYSON PI
(Off Cedar Hill Rd.)
2-4 PM SAT-SUN
High view location on cul-de-sac, overlooking Cedar Hill Golf Course. Redecorated, 2 bedrooms, plus 1 small in basement. Cosy FP. Spacious bright kitchen with eating area. Close to Sears, drive-in garage. Vacant. RACHEL PARSONS, 479-8963 or 386-6164.

Colwood Beauty
1/3 ACRE
Be the first to inspect this new listing that has 1,580 sq. ft. of living area on the main floor. Sunken living room, feature fireplace, large family kitchen, plus features too numerous to mention. Finished rec room down, 3rd bath plus laundry room. Built by present owner who moved in 5 months ago. Adjacent to a park offering seclusion. Offered at $84,900. Contact BILL KOZAK at 386-6164, res. 385-0035. Castle Properties Ltd. New MLS.

TOP LOCATION
Nice 2-bedroom home with a third bedroom or rec room in full basement, beautifully shrubbed yard is 60x110 ft. With a little painting inside this will be a super little home for the asking price of $52,500 and its in the top Simpsons-Sears area. CLARENCE WONNENBERG 386-6164. MLS.

Quadra Tattersal
2 SUITES
Spacious owner occupied home with revenue, WW over oak flors. Each suite 2 bedrooms, separate DR, eating area in spacious kitchen. Offers on asking price $64,900. RACHEL PARSONS 479-8963 or 386-6164.

GARDENER'S DELIGHT
$49,900
RICHMOND SCHOOL AREA
This home situated on a 50'x150' lot has 3 Br's, Big LR with FP and a family sized kitchen. Full basement with washer and dryer hookup. Must and Will Sell Quickly. To view call SHANE BEFURT 386-6164 or 385-3664.

HAPPY VALLEY
This ten year old, three bedroom home with two bedrm in-law suite offers the best value on the market, sliding glass doors leading to sundeck from LR and master bedroom. -$59,900. Call OLE KNUDSKOV 479-2764 or 386-6164.

CITY, $7400 DOWN
Three bedroom, no basement, large home on extra large lot. Big livingroom with WW and FP. Call OLE KNUDSKOV 479-2764 or 386-6164.

GORGE, $46,900
Immaculate two bedroom home with WW throughout and large kitchen. Low cost elect. heat. Nice lot with fruit trees. Call OLE KNUDSKOV 386-6164 or 479-2764.

PORTAGE INLET
Waterview and privacy, big lot and completely renovated older three bedroom home. Spanish design livingroom and diningroom. Asking $53,900. Call OLE KNUDSKOV 479-2764 or 386-6164.

50 Yards From
The 3rd Hole
24 year old 2 bedroom no step bungalow situated one block from the Cedar Hill Golf Course in the quiet Maplewood area. Drive by 3410 Willerton and call me to view. CHRIS GREIG 386-6164 or 478-5953.

$1,400 DOWN
Located one block from Beacon Hill Park, this luxury one bedroom condominium is the lowest priced in the building. Rustic beams and fairly new wall to wall plus full facilities. (Sauna, pool, etc.) Call CHRIS GREIG 386-6164 or 478-5953.

$39,900
3 BEDROOMS
Excellent starter or retirement. Compact solid 3 bedroom, full basement home. Updated heating, plumbing and wiring. Has fireplace in livingrm and a large family sized kitchen. Separate garage and paved drive. This is a new listing and won't last long so call me today. BILL KOZAK at 386-6164 or 385-0035. New MLS 29839.

WALK TO
SIMPSONS-SEARS
A home to be fond of featuring 2 or 3 bedrooms, 2 bathrooms, sun deck and much more. MLS. Asking $54,900. Call BEN GREIG 598-3105 or 386-6164.

PRICE REDUCED
GORGE, $39,900
This 2 Bdrm — No bsm't home has a living room with brick fireplace, dining room with a galley kitchen. Separate garage on a nice treed lot. Neat as a pin and won't last long. Call LYLE MARRINGTON at 386-6164 or 386-6497 M.L.S.

FAIRFIELD, $58,900
Walking distance to beach, good old family home with 3 bedrooms, large living room and dining room in-line, full basement with small suite and another suite upstairs. Quickly call IRENE DALZIEL 386-6164 or 388-6275 pager 566.

FANTASTIC
Opportunities exist right now to purchase a home. I have available a good selection of two and three bedroom homes priced in the low-to-high $40,000 range. Low down payment possible. Personalized service. DON'T DELAY — CALL TODAY! BOB KOHLRUSS 386-6164 (24 Hrs.) or 658-8360.

FAMILY HOME
PLUS SUITE
4 bedrms, 1½ baths, living rm. with fireplace, large kitchen with eating area, full bsm't with in-law suite. Close to shopping and schools. New MLS. Try your offer on $55,900 with LYLE MARRINGTON 386-6497 or 386-6164.

$47,900
Large older home, living rm. with FP, separate dining rm., large convenient kitchen, 3 bedrooms and bsm't. 83'x121' lot. Good area. For details call RICK O'KANE 386-6164 or Res. 479-5533.

SEARS, $54,900
LR with FP. 2 BRs on main, 2 in full high basement. In immaculate condition. For further information call DANNY GREIG at 386-6164 or 382-3028.

BY OWNER
This nicely appointed 2 bedroom, full basement home is less than 1 year old, and situated on a nice quiet view lot in Gordon Head.
—Close to schools, parks, bus and Rec Centre.
—Large panelled living room with rock fireplace.
—Sundeck off dining room
—Large master bedroom with twin closet
—Kitchen with custom made cabinets and brand new built-in dishwasher.
—20' wide driveway gives ample parking.
—Large workshop in basement with 5' wide doors.
Priced for quick sale at $62,900
To view call owner at 477-0588

DRIVE-BY
1161 EMPRESS AVE.
$45,900.
Situated on an apartment zoned corner lot, this no step home has 2 bedrooms plus extra room for 3rd bedroom or hobbies etc. Living room with fireplace, pretty functional kitchen, separate utility and workshop. Owners have bought larger home. Open to offers.
JACK AND JACKIE WALDRON
477-0191 477-9636
Royal Trust

WHITTOME'S

4446 TYNDALL
Grand home on easy-care lot, 3000 sq. ft. of luxuriously finished living space. Now reduced to $115,000.00. View or preview with:
386-8441 Donna Vallkoski 384-2057

1920 Brighton
If you are looking for something a little different in a 3 BR home located in an excellent area, put this one on your list. Only 9 yrs. old, 2 baths, kitchen with all appliances, sunken living rm., new paint inside and features too numerous to mention.
386-8441 Ross Bracken 477-0029

OPEN HOUSE
4285 HOULIHAN
SAT. & SUN. 2-4
Prestige area, quality home, 4 level split, 3 BR, den, luxury carpets, seaview! See it with: C. L. (Buzz) Fraser, 386-8441 or 595-2572. Call anytime.

1900 DONEY
The best value in Central Saanich is in this lovely 4 BR home that has far reaching country and mountain views. Beautiful mature trees ensure sundeck seclusion. Be sure to view without delay. $59,900.
386-8441 Ruth Crosland 595-5677

OWNER LEAVING
Loving care is evident inside and out, 1140 sq. ft. home, quiet street, 3 plus 1 bedrooms, den, 1½ baths, living-dining room, cheery FP. Good kitchen for the home maker. Taseful decor throughout. MLS. $62,500.
386-8441 Ruth Lukaitis 477-5306

ESQUIMALT
"Must be sold." Try your offer on this value packed comfortable split level home. 3 bdrms., excellent dining rm., delightful living rm. with fireplace. Rec rm., laundry and workshop at ground level. 14 yrs. old, all plaster, easy home to heat. Quality construction. Asking $66,900. MLS. Call me to view:
386-8441 Bob Johnson 592-3573

CENTRAL SAANICH
COUNTRY LIVING with unobstructed views of HARO STRAIT and SAN JUAN ISLAND from this 3 bdrm. ranch style home situated on large corner lot with future subdivision possibility. Many apple trees on property. Home features kitchen with eating area, dining room with sliding doors to sundeck, living room with fireplace, family room with fireplace down, garage with workshop. Asking $75,000. To view this desirable property please call:
386-8441 T. Wilkinson 652-2739
386-8441 Oliver Douglas 598-3926

SIDNEY
5-year-old 3 bdrm. split level, with rock fireplace in living room, dining room with sliding door to large sundeck. Drive-in garage and carport, located at 9621 Lapwing. Priced at $56,500.
386-8441 Oliver Douglas 598-3926
386-8441 T. Wilkinson 652-2739

Reduced to Clear
Home with Revenue
Looking for an older home with a legal duplex up that reflects a "homey" atmosphere? Then here it is with revenue "to boot"! Have a look at this refurbished home near the Oak Bay border off Oak Bay Avenue today! Have a look thru then you price it. Let's make a deal. Asking $59,900. Trades considered.
386-8441 Garry Bentham 652-3049

DON'T MISS THIS
Price reduced to $45,200. 1 year old, clean 3 bdrm strata duplex. Lge living-dining rm. W.W. carpets, family kit, utility. Ideal for children—fenced lot. Owner leaving city. Must be sold. MLS.
386-8441 Ruth Lukaitis 477-5306

MINI FARM
New exclusive. Large older 2-storey, 4-bdrm. home situated on 3.06 acres of level cleared land. House has had considerable work done and is electrically heated. Large concrete block workshop is wired for electric welding. Property is fenced and has small barn, chicken house and greenhouse. Located at 3660 Happy Valley Rd. Asking $85,000. For more information and to view please call:
386-8441 Oliver Douglas 598-3926
386-8441 T. Wilkinson 652-2739

$39,900
Try your offer on this cute 'n' cosy 3 bdrm home. Cosy living room with fireplace. Remodelled kitchen, garden area, separate garage. Call me now:
386-8441 Bob Johnson 592-3573

S. OAK BAY
—QUALITY OWNER BUILT, TEN YEAR OLD HOME
—1235 SQ. FT. TWO LARGE BR, PLUS REC.
—LEVEL TREED LOT
—QUIET DESIRABLE LOCATION. $65,900
Call for appointment:
386-8441 Ruth Crosland 595-5677

NEW HOMES
IN
3 Fine Locations
GORDON HEAD
CENTRAL SAANICH
ROYAL OAK
Priced from $59,500
Open Daily (except Mon.) 1-5 p.m.
To View At
Your Convenience
Please Call
Engineered Homes
385-6211 19 Cadillac Ave.

LOSING HIS SHIRT!!
Owner-built 3-month-old home on a quiet street in Victoria. Appraised last week at $63,500 is offered for $59,900 and open to offers. The owner is anxious to leave Victoria. The home boasts 1,400 sq. ft. tastefully finished plus a full high basement rough-in for in-law suite. Buys like this are few and far between. So call today for details. CHRIS GREIG 386-6164 or 478-5953. Castle Properties Ltd.

A.H.O.P. DUPLEXES
CITY OR COLWOOD
4-bedrooms, 1400 square feet, features full height fireplaces, solid beam ceilings, low down payment as low as $200 per month. Display home 595 Donovan, Colwood. Saturday and Sunday, 1-4. Phone 386-8121.

A.H.O.P. DUPLEX
$44,100 per side, $1250 down 8 per cent financing, over 1200 sq. ft., 1½ baths, 3 bedrooms, full carport facilities, extra parking area, located in Colwood, Willowdale Rd. 478-1540.

OPEN HOUSE BY OWNER
Saturday and Sunday between 2 and 4. Reduced for quick sale. Open for offers. 4814 West Saanich Road, 479-3968.

A.H.O.P. HOMES
3-bedroom new homes, featuring wall-to-wall, fireplace, 1½ baths and much more. 8 per cent mortgage, as low as $1250 down with B.C. Grant. Phone 385-5575.

BY OWNER — LOVELY THREE bedroom home on large private treed lot. Close to schools, bus, shopping centre. 1435 Wende Road, near Cedar Hill School. $66,500. Call 477-5602

$54,000, 6 YEARS OLD, 3-BEDroom bungalow on one-third acre near Thetis Lake. Quiet neighborhood in a country setting. 111 Marler Drive. 478-2963.

GORGE AREA
3037 Carroll St. Must be seen. Immaculate 2-bedrm., 2 fireplaces, new bathroom, kitchen, roof. 385-2781. No agents.

GORDON HEAD
Three bedroom house for Sale by Owner; Ph. 595-3983.

Lorenzen REALTY LTD.
50 Bastion Sq. Bus. 383-4151

OPEN HOUSE
SUN. 1:30 to 4:00
3310
HAPPY VALLEY
Pretty treed setting, 2023 ha (half acre), big, well fenced back yard. Inviting home in good condition, big living rm. with h.w. under w-to-w, f.p. Roomy kitchen, sundeck. sep. pretty dining rm. 2 bedrms main fl., 2 lower and rm for rec rm as well as workshop. 4-pce. bathrm main, sep. toilet and utility dn. Asking $52,000.
BETTY SHEPHERD
383-4151 or 386-7102

OPEN HOUSE
SUN. 1:30-4
2600 RAINVILLE
Trees, privacy mountain and hill views. 13035 ha (.73 ac). This 5-yr.-old beauty is contemporary style, cedar exterior, has 4 big bedrms. plus roomy den, 2 fine 4-pce. bathrms, R.I. for 3rd down. Gorgeous living rm. has appealing old brick f.p. wall, sweeping views from big windows. Kitchen and big dining rm. very inviting. Private deck. Go out Highway, left on Millstream, left on Hoffman, it winds into Rainville. Price $79,900.00.
GRAY LORENZEN
383-4151 or 652-1038

SEABOARD PROPERTIES LTD.

3933 QUADRA STREET
Four bedrooms in this two storey home on high Quadra. Hardwood floors, bay window and fireplace accent comfortable living. $57,900. Rent to own possible.

5 ACRES SECLUSION
1,300 sq. ft. modern home on Peninsula in heavily treed area. $114,900 MLS.

SAANICHTON—NO STEP
Deluxe, new 3 bedroom home bordered by treed area, near Centennial Park, thermal pane, heatilator F.P. All electric. $56,900 MLS.

WATERFRONT BRENTWOOD
Cruddy old shack by the bay. $57,000. MLS.

TRADE YOUR HOME
On new foyer entry 3 bedroom 1½ bath, 2 FP, sundeck over carport. Usable full basement. On large lot. $69,900.

On any of these properties call me anytime.
652-1141 FRANK CSINOS 652-3202
388-6275 PAGER 2826

REDUCED
$10,000
Which now makes this 2 year old, quality built custom home a real steal. With 4 large bedrooms on the main, sunken family room off the unique kitchen plus entertainment size D.R. and L.R. with heatilator old brick fireplace. A total of 2268 sq. ft. with thermopane windows throughout. Located on fully fenced professional landscaped lot in a prestige location.
Now only $57,500.
View by appointment only by calling
Randy Small
388-6275 Pager 2717
British American Realty Ltd.

? $59,900 ?
4196 Tundall (GH)
Open Sun. 2-4
Buy direct from builder and save on this brand new home, featuring:
—68' wide lot
—Close to schools, park, bus
—Spacious living room
—Rock fireplace
—Carport-sundeck off dining room
—Quality carpeting throughout
—Custom cabinets
—Thermal pane windows
—Full height basement, R.I. Plumbing
—Hope to see you there, or call: 477-0588.

Oak Bay Bargains
Older, 3 bedroom, full basement house. Close to Village. Vacant. Try offers at $57,500.

Small but very likable, 1 bedroom cottage. Close to Village. Rented. Try offers at $43,000.

For more information on these listings call PETER MARGETTS At 477-4076 or 592-2407.
WHYTE & GOWER
OAK BAY PROPERTIES LTD.
2227 Oak Bay Avenue

PRIVATE SALE
BRENTWOOD
Near new, 3-bedroom, 1½ bathroom home. Bright, airy kitchen with eating area, and separate dining room. Trees on lot, provide privacy. On cul-de-sac, close to shopping and schools. Quick occupancy. Stove, fridge, and custom drapes, 652-2063 from 3 to 9 p.m.

GORDON HEAD
New. Front to back split level. 1184 sq. ft. Quality cedar exterior. carpets, cabinets, brick fireplace and interior woodwork. $59,900. 1577 Agnew. Saturday and Sunday 2-4. 658-8562.

BY BUILDER
2 new homes in Gordon Head, 1 at 3994 Dawnview, $96,000. 1 at 2325 Lexington Pl. for only $86,000. For information please phone anytime to N. and B. Mamic Construction. 477-4736.

BY OWNER, MOUNT DOUGLAS Park. Immediate occupancy, quiet street, cose three-level split, three bedrooms, 1½ baths, dining room, living room with fireplace, large kitchen with eating area. Priced to sell quickly. A little TLC required. $60,900. 652-4170.

A.H.O.P. HOME
$45,000
per cent mortgage; directly from builder. 1300 sq. ft. living area, balcony, brick fireplace, near school on a cul-de-sac in Colwood. Choice of appliances. 478-7969.

FOR SALE BY OWNER, TWO bedroom home, neat as a pin on large 85'x135' lot with separate garage. Ideal starter home, part basement, new carpets throughout. Drive by 634 Ralph St. Priced to sell fast at $45,500. 479-6449 or 478-1219 after 5 p.m.

4 TO 5 BEDROOMS WITH FAMILy room, laundry and sewing rooms, 2 bathrooms, white fence, tool shed, bus stop, school around the corner. For appointment call 479-8944. No real estate agents please.

SAANICH $41,000
Older 3 bedrooms, 1½ baths, sundeck and carport, basement, near bus and elementary. Will consider car or boat in trade or vendor will help in financing if necessary. Call 383-4739.

MEDITERRANEAN SPANISH STYLE
New home, 1400 sq. ft. beside Mt. Douglas Park. 4353 Cedar Hill Road.
ULYSSES CONSTRUCTION LTD.
477-3402

Bayshore realty ltd.
388-6424 1006 fort st.

BRENTWOOD
ULTRA MODERN
$84,900
Now it's finished and ready for you to take up your new life in this CONTEMPORARY WEST COAST CEDAR HOME. Beautifully quiet treed surroundings away from the city. Master bedroom loft unique design. Two other bedrooms up plus 1½ baths, large kitchen, spacious living room and dining room, 2-piece off laundry area plus R.I. for 4th in basement. Double carport, high enough for recreational vehicles. 1,700 sq. ft. finished plus basement. Excellent terms. Many extras. come and see for yourself.

OPEN HOUSE
SAT. and SUN. 1:30-4:00
856 BRENTWOOD HTS.
(off Woodward Drive)
Barry Bowes Jeff Pollitt
383-1540 385-7263
Paul Bregg
598-3677

CORDOVA BAY
5 BEDROOMS
$67,500
Call it what you like; 2,500 sq. ft. of family living or 1,300 sq. ft. on the upper floor and a self-contained in-law suite of 1,150 sq. ft. downstairs. Quiet street close to beach access. Age 1972. First come — first served. MLS.
Brent D. Ewing
388-6424 658-5661 Res.

KASAPI HOMES
LOCATIONS
799 Byng — Oak Bay
Teakwood Place off Fleet and McKenzie.
Dawnview off Edgelow and Gordon Head Rd.
Our new homes in the Gordon Head area are situated on quiet cul-de-sacs, close to UVic and all schools. We offer a variety of different and unique floor plans in various decors. Buy direct from the builder and save $$$.

CUSTOM BLDG.
We supply floor plans and will build a house to suit your needs. Do some of the work yourself. We will build on our lot or yours. Work guaranteed.

TRADES
Will consider truck, car, house or property as a trade-in on one of our new homes.

FINANCING
We are now able to obtain financing for purchasers with ACR, down payments as low as $500.00. If you failed to qualify for a mortgage elsewhere, give us a call.
For information or appointment to view our homes please call Mrs. Pat Saulnier, Kasapi Const. Co. Ltd., 538 Dupplin Rd. or 386-6191 or 384-2197.

EXCLUSIVE
BROADMEAD
All you ever wanted! This family home in beautiful Broadmead — a controlled subdivision. This home contains a total of 5 bedrooms, spacious family room with a wet bar, 2 fireplaces, 3 sets of plumbing, fully enclosed double garage. The lot is oriented so both floors are ground level. You won't believe the price which includes the stove, fridge, dishwasher, garburator, washer, dryer, and drapes. Owner transferred so must sell at $119,000.

LITTLE BEAUTY
This neat and clean home would be a proud residence for a retired couple or newly weds. 2 bedrooms, excellent lot with detached garage. The price is only $45,000. Near Town & Country. Owner has purchased a larger home and must sell quickly. Call:
D. H. (Don)
MacGillivray
Glengarry Realty &
Investment Corp.
3947-A QUADRA STREET
479-7138

BB BROWN BROS. on BLANSHARD
"People Helping People"

OPEN HOUSE
1099 Stelly's Rd.
Sun. Jan. 22nd
1:00 to 4:00 p.m
Brand new house on large lot, Spanish style with cathedral entrance, spacious living room with fireplace, dining room and family size kitchen, 3 bedrooms (master ensuite), full high basement, electric heat, double carport. Priced to sell at $67,900. All carpeted and ready to go. view any time by call
TED KAY 385-4086
or 385-8771 anytime

P.R. B
P. R. BROWN
AND SONS LTD.
"The People To See"

OPEN HOUSE
SAT & SUN. 1-5
661 GRENVILLE
3 Bdr. 1600 sq. ft. of Deluxe Western living. If you wish something different — View decks, skylights, solid beams, cedar feature walls, ash cabinets, conture bathtub, ceramic shower etc. etc. Come and look.
K. O. MOORE — 385-3435
anytime

T/C TOWN AND COUNTRY REALTY
3579 Douglas Street 382-7276

6761 CENTRAL SAANICH
QUALITY FAMILY HOME WITH FULL ABOVE-GROUND BASEMENT FRAMED FOR 3 BRIGHT ROOMS AND FULL BATHROOM. MAIN FLOOR HAS 2 FULL BATHROOMS AND 3 BEDROOMS. LOT IS 80x150. NEAR SCHOOLS. IF YOU CAN QUALIFY FOR A FIRST MORTGAGE — VENDOR WILL CARRY LARGE 2ND AT EASY INTEREST. FULL PRICE ONLY $59,900. A. KLENMAN, RES. 592-9771.

Central Saanich
7646 Sigmar Pl. (off Wallace Drive at Prosser), new 1161 sq. ft. home with living room fronting the privacy of the forested agricultural land reserve. Heatilator fireplace, dining room, kitchen, 2 large bedrooms, sparkling mirrored vanity bathroom, large utility room plus the potential for future upper floor finish. Wood exterior with cedar shake roof, car port and private patios. Price $61,300. S. Fioritti Construction Ltd. 658-5356.

GORDON HEAD
RANCHER
Beautiful 1/2 acre lot, total 3400 sq. ft. 4 bedrooms, 2 fireplaces, 1 bedroom in-law suite. Double attached garage, circular front drive with lots of extra parking. Asking $95,000. Phone
477-0191 JIM DONNELL 477-8855
Royal Trust

THIS WON'T LAST
FOR SALE BY BUILDER
Lovely 3-bedroom house in Brentwood, 400 ft. sundeck, 1½ bathrooms, fireplace; large living room, view of Brentwood Inlet. Large lot on quiet cul-de-sac, full basement. To view phone 384-9793, 384-8391 or 385-2140.

GORDON HEAD AREA — 3 BEDroom with diningroom, finished rec room, mud room. In area of nice houses. No agents please. $73,900. 477-1933.

BOTH OPEN
SUNDAY 1-4 P.M.

5087 CATALINA
Sweeping 180 deg. sea and mtn. views. Approx. 1700 sq. ft. developed 5 yr old of 4 bdrms, den, 2½ baths, view deck on 2 sides PLUS roughed in 30x16 rec rm with fireplace. Garage and carport. An excellent .5 ac. property at $89,500. ML 30076. THE ZIEGLERS.

6872 MARK LANE
One of Saanich finest waterfronts. A .25 ac with wasy slope to private sheltered cove and shell beach PLUS electrified 50 ft. deep water dock. Magnificent views up the inlet from 11 yr. old 2 bdrm, 2 bath cedar and shake lodge. Matching GUEST COTTAGE provides additional full bath, bed-sitting rm and kitchenette. Exceptional opportunity at only $125,000. THE ZIEGLERS.

OCEAN VIEW
On Beach Dr., BY APPOINTMENT. Unimpeded view of McNeill Bay. Spacious 4 bdrm, 2½ bath home with room for further developmnt. Sep. 14x11 dining rm, den with F.P., large kitchen with adjoining laundry rm. $115,000. THE ZIEGLERS.

CADBORO BAY
3600 sq. ft. seaview home with 2 suites providing $500 mo. revenue. 1600 sq. ft. main floor owner accomodation of LR, DR, den, 1½ baths, 22x12 bdrm and seaside deck. Fully self-contained suites occupy 2000 sq. ft. second floor. Outstanding condition. $116,500. THE ZIEGLERS.

COTTAGE ON 2 AC.
Unique 2 yr. old, 2 bdrm modular home, with seclusion. Kangaroo Rd., Metchosin. $65,000. THE ZIEGERS.

10 MILE PT.
$83,900, and we believe it to be the best value in this exclusive area. Bavarian style, on .33 Ac. of seclusion with sea glimpses. 3 bdrms, L.R., D.R., unusual kitchen with brkfst area. In all 1596 sq. ft. including studio. ML 29945. THE ZIEGLERS.

10 MILE PT.
Seaview privacy. Superbly built 4 bedrm 2 bath home on .52 Ac. All amenities are on one level except den with F.P. Direct access from L.R. to ground level patios on either side of home. A beautiful seaview property at $115,000. ML 29186. THE ZIEGLERS.

CITY SEAVIEW
Combine the advantages of City living with the privacy and view of an Eagle Nest. Superbly built 3 storey 6 yr. old of 3018 sq. ft. perched high on solid rock. Minimum gardening naturally. Radio controlled door on dble garage with access to rec. rm with F.P., adjoining bdrm cum den and 3 pce. bath well suited to guest accommodation. Main level provides huge 40 ft. living-dining rm. 17x15 mstr bdrm with 4 pce. ensuite, plus kitchen with eating area. Upstairs, 2 oversize bdrms served by a 4 pce. bath. $139,900. THE ZIEGLERS.

City WATERFRONT
Over an acre with accessible 208 ft. of waterfront on Margaret Bay. On a quiet cul-de-sac this is a prestige property of 3 bedrms, 3 bthrms, den, rec rm. Ample space for Tennis Court or Pool. Truly and executive home. $175,000. THE ZIEGLERS.

$53,900.
We pride ourselves on the calibre of properties we introduce to purchasers, and this one is outstanding in its price range. Well built and immaculately maintained both in and out. 2 bdrm. 1080 sq. ft. with high lower level plumbed for second bath. 72x130 ft. lot. Retiring or starting THIS IS A MUST SEE. THE ZIEGLERS.

THE ZIEGLERS
592-1768 384-8075
Pgr. 503 or 310
Seaspray Properties Ltd.

A. E. LePAGE
WESTERN REALTOR
1391 HILLSIDE
386-6331

OPEN HOUSE
SUN. 1:30-4
366 RICHMOND Rd
Fairfield-Gonzales area, a tastefully remodelled older 2-storey home with full basement. 3 bedrooms, LR with brick FP feature wall, separate DR could be used as family room or 4th BR. Great family sized kitchen. CARPETED THROUGHOUT AND COMPLETELY FENCED FRONT AND BACK. MLS 30197. $59,500. JEANNE CAVAYE 386-6331 or 598-6954.

OPEN HOUSE
SUN. 1:30-4
3668 BRIDGEPORT
Off Tattersal, this unique home on approx. 1 acre is being offered for sale for the first time. Set on one of the highest locations, this one year old architect designed home features sunken LR with floor-to-ceiling thermopane windows to caputre the picturesque views, separate DR with private balcony, ultra modern kitchen with separate eating area, 3 BR, 2½ baths, sunken family room, separate double garage and many other features that make this a distinctively modern home. MLS. Asking $159,000. DENNIS FERRILL 386-6331 or 477-2083.

SOMETHING DIFFERENT
Unique 3 BR front to back split level home located on a quiet cul-de-sac in Central Saanich. Built-in dishwasher and intercom. Finished laundry room down plus room for 4th BR and rec room. Asking $74,500. MLS 29738. DENNIS FERRILL 386-6331 or 477-2083.

SMALL BUT GOOD
A completely developed 3-BR retirement home with full basement in quiet neighbourhood. Wiring, heating, plumbing and roof in good condition. Gas range and some nearly new rugs to stay. West facing sundeck overlooking productive garden. A real bargain at $37,000. Call DOUG ROSS 386-6331 or 477-0975.

DRIVE-BY
2242 ALDEANE Ave
$69,500.
LOCATION! LOCATION! LOCATION! — Just can't help repeating ourselves, and if you are a golfer — it's the ultimate. A really great lot — extra large, carefree landscaping and the setting for a spacious family home with two fireplaces, and three quarters completed 4th bedroom, office and rec room down. Master bedroom had ensuite, of course. An appealing home on the outside and a must see inside. A truly, well built home, approximately 9 years old — one of the "better years".
JACK AND JACKIE WALDRON
477-0191 477-9636
Royal Trust

DRIVE-BY
270 GLENAIRLIE Rd
$56,500.
Owners leaving town and will consider all offers. Entertain in uncrowded comfort in this spacious livingroom-diningroom enline. The kitchen has a small eating area, and there are three good size bedrooms on the main floor plus a fourth down, drive-in garage and fenced backyard. A quiet no through street in View Royal with 1977 net taxes only $21.02 per month. Nicely landscaped and with an unobstructed view.
JACK AND JACKIE WALDRON
477-0191 477-9636
Royal Trust

South Oak Bay
EXECUTIVE QUALITY HOME
$129,000
Large rooms, tastefully decorated, 4 bedrooms, 2½ bathrooms, den, 3 fireplaces, wool carpet, separate dining room, double garage, underground sprinklers, Portico, private treed garden. 592-0714.

Century 21
J. D. BOSDET LTD.
388-4455
3293 DOUGLAS

COUNTRY COMFORT
Treat yourself to fresh air and that good old country feeling. Lovely 8-year-old, full basement, 3-bedroom home with all the trimmings on an 80x150 lot in Central Saanich. Real value here, offered at $59,900 and open to reasonable offers.
GAIL DEINES and WALLY KING
388-6275 PAGER 741 24 HOURS

COUNTRY SETTING
2 ACRES
$77,500
Beautiful cedar exterior with lovely, large rooms. 3 bdrms — full basement ready for development. Large foyer with floor-to-ceiling windows. Very impressive. Call now for immaculate viewing.
AUDREY CROTHERS
388-4455 385-4645

ALMOST WATERFRONT
$84,500
Terrific sea view from this new 3-bedroom split level. Beautifully decorated and built for comfort. Call now.
AUDREY CROTHERS
388-4455 385-4645

ON BUSY SHELBOURNE
TRY REZONING
This older, two-bedroom sits on the corner of Shelbourne and Mortimer and is 11,000 sq. ft. It is ideal for dental mechanics office, medical or dental building, or for a home industry such as barber shop or beauty parlor. House can be renovated and added onto. Vendors will allow any offers subject to rezoning, which may be very difficult. But a terrific location for any home industry. Frank Wills 388-4455 Century 21 — J. J. Bosdet Ltd.

QUIET CUL-DE-SAC
3 BDR. PLUS
Immaculate 3-bedroom - Strata-Duplex side at 1250 Pembroke St. You have to see this to believe the cleanliness and decor. Completely redecorated and the exterior has just been Tex-coated for many, many years of carefree maintenance. Drive-in garage, in spotless high, dry basement. Beautifully finished "rec" room with additional office. Ample room for 4th bedroom if needed. Heating costs unbelievably low. Walk to work. Hurry on this. $53,900. Frank Wills — 388-4455. Century 21- J.D. Bosdet Ltd.

Green Acres

4½ PER CENT
EXCLUSIVE
RESIDENTIAL
HENDERSON REALTY LTD.
385-9741 (anytime)

SUPER FAMILY HOME
Offering 4 bedrooms, large kitchen with dishwasher, fantastic rec room with wet bar, 2½ baths, 2 fireplaces, and lots of parking for your boat or camper. Below replacement at $68,500 yet still open to offers. Please call BUD HUDSON 385-9741. or 388-6275 Pager 2585. MLS No. 27346.

ESTATE SALE—OFFERS???
3 Bedroom full basement home on large lot fronting on two streets. Close to town on a quiet street. Asking $44,900. BUD HUDSON 385-9741 or 388-6275 Pager 2585.

CAMOSACK MANOR AREA
A 3 bedroom home in a select area of fine homes. 1300 sq. ft. on the main floor with dining room and large kitchen nook for comfortable living. A closed back patio faces south on a lot with fine oak trees and easy care flower beds. Really a pleasant aspect at a realistic price of $81,900. Call W. B. HEMMINGSEN 592-4479 or R. G. GIBSON 658-5153 for further particulars. MLS 30248.

611 SANDRA PL.
(Selwyn Estates)
Sparkling new 3 bedroom 112 sq. metres (1200 sq. ft.), L-shaped living-dining room, feature fireplace wall, 1½ baths, and quality wall to wall. Full cement basement. Attractive cedar exterior siding. Must be sold. Asking $62,500. MLS No. 29877.
BILL McCARTER 592-3970

OPEN HOUSE
DAILY—1:30 p.m.-4:00 p.m.
SERGIO PLACE
(OF LEIGH ROAD)
Side by side AHOP duplexes. Top quality construction — each unit comprises living room with brick or slate fireplaces; separate dining room, laundry on main; 1½ baths; 3 bedrooms; ample storage and cupboards; wall to wall carpeting and attractive decor throughout the 1300 sq. ft. of the living area.
JOAN HOPPER
386-3547 or 652-3103
City Brokerage Ltd.

OPEN HOUSE
1743 NEWTON
(JUST OFF RICHMOND)
1-4 SAT. and SUN.
$49,900.
This Gardener's Special is situated on a 50'x150' lot. It has 3 Brs. big L.R. with F.P. and a family sized kitchen. Full basement with washer and dryer hook-up. Must and Will Sell Quickly. For prior viewing call SHANE BEFURT, 386-6164 or 385-3664. Castle Properties Ltd.

SIDNEY OPEN HOUSE
9880 Resthaven, Saturday and Sunday 1 to 5. 8-year-old professionally renovated 3-bedroom, no-step home, large living room and dining area. convenient cabinet kitchen, separate laundry room, 4-pce. vanity bathroom, wall-to-wall carpet, sundeck, close to schools and town, low taxes, vacant now, $49,500. 656-3317.

ALBERT HEAD
By owner. Corner Olympic View and Bradene. 2,604 sq. ft. of excellent construction on large landscaped lot. 100 yards from best beach in Victoria. See it to appreciate it! Price $85,000. Open to offers. Call 382-5958 or 478-1133. After 5 and on weekends.

PRIVATE SALE—OPEN HOUSE — 10-4, Saturday and Sunday, 445 Beta — ideal commercial or holding property. 3-bedroom, plus one in basement, fireplace, family-sized kitchen, nice living room, fully furnished with washer, dryer, fridge and stove, carpeting throughout, only $45,900. To view, phone 383-5585, after 5.

BRENTWOOD
New 1322 sq. ft. rancher. Three bedrooms, thermo windows, maximum insulation, floor-to-ceiling fireplace, dishwasher, custom cabinets, finished garage, underground serviced, level lot. 1372 Rafiki. $59,500. Frank Gruber Construction, 652-5761.

LOW DOWN
Owner clearing a number of used homes, duplexes and townhouses, scattered throughout the general Victoria area. Will accept items of value as down payment. Some private financing available. 478-5550.

BY OWNER, FAIRFIELD BUNgalow, near ocean, 25 years old, separate garage, 3rd bedroom in full basement. Potential rental suite. House recently decorated. $53,900. 129 Moss or call 384-3042.

BROADMEAD
Cedar and glass, three finished floors, 4 bedrooms, 3 bathrooms, $120,000. Open House Sunday, 12-4 p.m., 4515 Emily Carr Dr., 658-1100.

BY OWNER, OLDER THREE-bedroom house, Gorge area, $43,900. 384-0790.

BY OWNER, 2-BEDROOM HOME $37,500, 589 Vincent Ave. 385-1668.

250 HOUSES FOR SALE

Century 21
MAYFAIR REALTY
Mayfair Centre
386-2955

NOW OPEN 6 DAYS
For I.C.B.C., Real Estate and Insurance
WED., THURS., FRI. TO 9 P.M.
AND ALL DAY SAT.
WE'RE HERE FOR YOU!

BROADMEAD
9 yr. old 3 bedroom luxury home with all the expected extras. Superb grounds. Quality construction, reduced price $105,000 MLS. PETER SYKES 386-2955 or 382-3216.

REDUCED $5000
And very anxious to be sold. Just 7 years old with both levels finished (approximately 2500 sq. ft.) including 5 bedrooms den,, rec. room, nice dining room, and family kitchen. Requires action immediately. All offers considered on asking price of $64,900 (new MLS). Call now, GEORGE WALL, 386-2955 or 477-0548.

4343 Cedar Hill Rd.
It's brand new and the price is right. Has quality hardtwist in main part of house, stained wood window and door casings and trim. Crestwood cabinets, three bedrooms, ensuite, two eating areas. $62,900. MLS. Call now. GEORGE WALL, 386-2955 or 477-0548.

REDUCED $2000
New, less than fair, price on this 13 yr. old 3 bedroom family home. Very pretty view lot in handy location between Sears and Mayfair. Great cabinet kitchen, parquet floor in bedrooms. Full lower level with 2 finished bedrooms, 2-pce. bath and huge workshop. New $57,500 full price with easy financing. MLS. PETER SYKES 386-2955 or 382,-3216.

HANDY DANDY
3 bedroom, no-step starter in good location. Garden lot. Fireplace. Low taxes and utilities. $48,000. MLS. Minimum down could handle. PETER SYKES, 386-2955 or 382-3216.

LOW FORTIES
Have very nice stucco home with basement close-in that could be purchased with low down payment. Call GEORGE WALL, 386-2955 or 477-0548.

WATERFRONT REDUCTION
Can't afford 2 houses, so price has been reduced $2,000 on lovely waterfront home, 3 or 4 bedrooms, large living room 2 fireplaces, 2 full baths, plus greenhouse and workshop all on spacious but easily maintained lot. $87,000. MARION BRADSHAW, 386-2955 or 477-4125.

GOOD BYE GOOD BUY
Vendor wants to say good-bye which gives you the opportunity of a good buy — split level lot only minutes to town, large lot, 3 bedrooms, 1½ baths, rec. room. MLS $62,900. Make an offer. MARION BRADSHAW, 386-2955 or 477-4125.

NEW!! GORDON HEAD
High location. Olympic views. Quiet cul-de-sac. Custom designed, 1300 sq. ft. on main floor. Beautifully finished, 3 bedrooms, large kitchen ideal for family. Finished fireplace in large roughed-in rec. room. Double heat saving windows. See this superb house now. Price $75[illegible] GEORGE PARSONS, 386-[illegible] or 598-3847, or GEORGE [illegible]L, 386-2955 or 477-0548.

JAMES BAY
Spacious 2 bedroom, full basement home, convenient to shopping, suitable for small family or retired, in excellent condition. Only $49,500. MLS 29897. TED CHARTRES, 386-2955 or 385-5508.

FAIRFIELD
Retirement gem near the sea, offers 2 bedrooms plus one in developed basement. Two bathrooms; good parking area for 2 or 3 vehicles. Asking $55,900. TED CHARTRES, 386-2955 or 385-5508.

ENCHANTED WOODS
Come to mind when you think of Albany Forest, Shorncliffe, Athlone Woods, etc. and rarely is a home offered in this area. This 2 or 3-bedroom custom-built home is nestled like a miniature estate in a secluded garden of fruit trees, shrubs, daffodils and tulips. Only $67,500. To view this exclusive listing call LEIGHTON NOBLE, 386-2955 or 721-3047.

FAMILY HOME
Price reduced to $59,900 on this spacious 4-bedroom home with full basement and deep secluded view lot. Extra large dining room with built-ins plus family size kitchen with eating area. Knotty pine laundry room, rec room and workshop in basement. MLS. 29561. LEIGHTON NOBLE. 386-2955 or 721-3047.

the Permanent For Sale
1125 Douglas 382-9191

OPEN HOUSES
OPEN MON. 1-3:30

1266 BALMORAL
Need a big family home! See this king size 2-storey with full basement. Features 19' LR, 16' DR, large kitchen and dinette, built-in appliances, main floor laundry. 4 good size BRs up and 2 modern baths. Completely updated wiring, plumbing, heating new roof and gutters. Bonus of apartment zoned lot. Don't overlook this one — reduced to $59,900 for quick sale. MLS 29047 to preview please call: 382-9191 HERB McDANNOLD 384-6768.

SATURDAY 1:30-4
1760 Rockland Ave.
Spacous 3-bedroom family home in Victoria's most desired area. Rumpus room and extra BR in full basement. 2 bathrooms and 2 fireplaces. Nicely landscaped lot. Priced at $86,000 MLS 29285. 382-9191 BILL SANDERS 479-3394

THE PERMANENT

EXCLUSIVE LOCATION
12 yr. old, four bedroom, two and a half bath family home. On a quiet cul-de-sac off Gordon Head Road in the UVic area. One block to bus and access to other areas. Walking distance to all levels of education and Racquet Club. Half a mile to beach acess. Shopping areas within one mile. Price $79,900. To view call ART BEDFORD at res. 592-2090 or office 592-2407.
WHYTE AND GOWER
OAK BAY PROPERTIES LTD.
2227 Oak Bay Avenue

BY OWNER—COLWOOD
3 bedroom home, living room with fireplace, dining room, big kitchen, large laundry room, extra large separate garage. This 8 yr. old home has been completely redecorated. Reduced for quick sale. $49,900. 478-3606, 478-7381.

WHITTOME'S

OPEN HOUSE 830-840 Gladiola SAT., SUN. 1:30-4
Choose your neighbors and be happy while they help pay the mtge. on this near new duplex. 1240 sq. ft. each side of superior construction and finishing — 3 bdrms. — master ensuite. Lge. L.R. with F.P. — spacious dining room, full bsmt. Offers to $115,000. Lillian Hendy 479-1667 (24 hrs.)

SUPER HOME
with 4 bedrms., 2 bathrms., and terrific rec. room. Steps to the bus and minutes to all amenities. Asking $57,500 and well worth the price.
Lillian Hendy 479-1667 (24 hrs.)

SUNNY LANSDOWNE
Located near Camosun College on a quiet street is this 2-BR. Stucco home with spacious LR-DR area, brick FP, feature panelled wall, a 14½ ft. master BR with new carpet over oak, full basement with finished hobby room. Redecorated inside and outside just a year ago, new roof and gutters in 75. A good buy at $59,500. Exclusive with Wilfred Davis, 479-1667 or 658-8884.

RARE - MEDIUM OR WELL DONE
RARELY will you find an older family home so WELL DONE and yet in the MEDIUM price range. 3 large (I do mean LARGE) bedrooms, den and a warm lvg. rm., sundeck and new double garage. Located in a much desired area of Victoria close to schools and playground. Priced to sell at $56,900. MLS.
479-1667 DOUG RELF 479-5761

CORDOVA BAY 49,900
PRIVACY PLUS — Lovely no step 2 BR plus Den home (1,200 sq. ft.) with lge. kitchen, living room with F.P. Very secluded easy care lot. Excellent retirement or starter. Brian Brown 479-1667 Cathy Atkins.

ABSOLUTELY CHARMING
Delighted to offer at $45,500, this tastefully renovated 2 BR. home (Plus 1 extra BR. Down) in the Avebury area. You'll love the spacious foyer, wide hall and the delightful LR with FP, bay window and beautifully refinished built-in buffet; 2 KING SIZE BRs with lge. closets, 4 pce. vanity bath and last but not least, a COUNTRY KITCHEN (17x13) with a 13' wall full of Citation cabinets! Phone us now to see how you can handle this BUY OF THE WEEK. ML 30127.
Brian Brown 479-1667 Cathy Atkins
Royal Oak Branch

Victoria Realty LTD
386-3585

OPEN HOUSE SAT. & SUN. 1-4 395 FAIRVIEW
(Metchosin Rd. one blk. past Sangster School)
Located in the best part of Colwood and close in. Contractor's own BEAUTIFUL 3-bdrm home of 1800 sq. ft. with family room PLUS deluxe IN-LAW SUITE of 1600 sq. ft., with separate entrance that could rent for at least $275 per month. This home is loaded with so many fine extras and quality features, such as thousands of dollars of lovely rock work, heavy insulation, intercom throughout, and heated 24x26 workshop. MUST BE SEEN to be appreciated. Close to schools and handy to beach. Owner moving up-island, terrific value at $82,500. Call Morris Lund, or Grant MacFarlane, 386-3585, anytime.

$32,900!!!
One-bedroom cozy home on a good 50x112.5 lot. Ideal for a bachelor or starters. Low price, low downpayment, low payments, low taxes. Close in handy location. Leo Van Dyk, 386-3585, Res. 479-6264.

Saanichton Special Only $57,400
BRAND NEW — 4 level split, in the centre of Saanichton. 3 bedrooms, 3 baths, 2 fireplaces, RI den and large rec room area, wall-to-wall carpet throughout. Double carport. Colin Munro, 386-3585.

PARKLANDS ESQUIMALT
Make a point of viewing this lovely duplex. One unit offers 3 bedrooms and the other two. Facing the picturesque Gorge Golf Course, (one could maybe sneak in a couple extra holes), don't say I said so. Properties like this seldom come on the market, priced to sell at $89,500. Good financing. To view call Roma or John Molyard at 386-3585, res. 384-4827.

BB BROWN BROS. on BLANSHARD
"People Helping People"

FAIRFIELD 219 Howe Street
Great family home 3 blocks from Dallas Rd. Main floor with spacious L-rm., D-rm. and large family kitchen. Upstairs — 3 bdrms. and 4-pce. bath. Full basement OOM heat. Close to bus and stores. Asking $55,000. Exclusive: CEC PEARCE 386-3808.

FAIRFIELD
Small immaculate, full basement home just 3 blocks from waterfront. Attractive living room, healtilator fireplace, dining area, 2 bdrms. plus 1 down. Sep. garage Good garden lot. Asking $55,000
CEC PEARCE 386-3808

SHAWNIGAN LAKE
1.52 Acres with 214 feet of waterfront. Superbly constructed, 3 bedrm. home of over 2,000 sq ft. Magnificent fireplace features Dutch Oven and built-in barbecue. Many, many extras. Asking $159,000. MLS No. 29746.
GEORGE BURRELL 592-7979

TRY AN OFFER
3 Bedrm. rancher in North Saanich. Large heated shop, garage, large veg. garden and orchard on seven tenths acre lot. Close to all amenities. Asking $69,900 MLS No. 29220.
JOE RICKARD 656-1628 or 385-8721 (anytime)

A.H.O.P. DUPLEX OPEN HOUSE
Three bedroom, fireplace, large level lot, 154' deep, quiet street, close to shopping and schools. As low as $1250 down, low government subsidized monthly payments. Full price $44,000. 1024 Dunford. Open house every afternoon or phone 477-8633.

Montreal Trust

SAY, HOW WOULD YOU LIKE TO DO YOURSELF A "REAL" GOOD FAVOUR?
You're looking for a good home in a good handy area at a good price aren't you? Well, take a look at 7003 Bickstan and listen to the quiet of the surrounding area. Then at the neighbourhood. It's handy to shopping, school and good outdoor entertainment. It's a sunny area no matter what the weather's doing. The basement of this 3 B.R. home is fully developed. All that's lacking is your touch in dressing-up the front yard with shrubbery and the change will be like magic. Priced to sell for a reasonable offer on an asking of only $68,900. I'm available anytime to show you through the inside.
386-2111 MURRAY LUCAS 385-4975

HANDYMAN AND GARDENER $46,900
Sturdy 2 B.R. home on a quiet street, with fireplace. Look off sundeck onto rose bushes, veg. garden, fruit trees, greenhouse. Home needs titillating. Must see, call now. MLS.
386-2111 DON BECKNER 386-0588

GORDON HEAD "NEW" $63,900
Unique floor plan, 4 BR's, 2 full baths, built-in dishwasher and garburetor, located on a cul-de-sac. Call now! MLS.
386-2111 DON BECKNER 386-0588

EXCITINGLY DIFFERENT (MUST BE SOLD)
Brand new with over 1900 sq. ft. of quality living. Large living room and dining room with vaulted cedar ceiling and heatilator fireplace. Family area off kitchen — 3 extra large bedrooms — master 3-pce. ensuite plus full bath and a half. Electric heat, thermopane windows — extra insulation. Shake roof — quality carpets and cupboards. Offers invited on asking price. To view call
386-2111 ALAN WESTGATE 652-3634

SAANICHTON
3 bedrooms, 2 year old home with 1340 sq. ft. Large kitchen, full basement with fireplace ready for development. Nice fenced yard backing onto Saanichton fair grounds.
386-2111 WELLS HOOKER 652-3634

NEW ON THE MARKET
A lovely home situated on a quiet cul-de-sac in Sidney. This is a 3 bedroom, plus den, home. Extra large family room with ground level entrance from double carport. Ocean views from dining room and sundeck. Asking $82,500. For appointment to view call
386-2111 WELLS HOOKER 652-3634

Island Homes Ltd.
2504 DOUGLAS
386-7545

SOOKE
Custom-built — close to golf course — three-bedroom — two fireplaces — Master bedroom ensuite — high daylight basement with roughed-in bathroom, fireplace and sliding glass doors to garden. Asking $49,500. MLS. Bill Palfrey 386-7545 or 598-4210.

592 DONOVAN COLWOOD
Your choice of 4 duplex strata homes. 3 bedrooms, lovely brick fireplace, AHOP financing — $44,150 with down payments and monthly amounts geared to first home owners. Use your gov. grant to further reduce the price. Phone Bill Palfrey for info 386-7545 or 598-4210.

STRIKE!!
—While iron is hot.
—Immaculate Home.
—Excellent area.
—Fantastic Family home.
—Fruit trees, Greenhouse.
—Single and Double Carports.
—Two driveways.
—Fully Developed ½-acre.
—Price $87,500 MLS.
—Features too many to mention.
So call Tom Evans, 652-2620 or 385-7545. Island Homes Ltd.

WESTMONT REALTY (1977) LTD. 388-4434
920 Hillside

OPEN HOUSE 1 TO 5 P.M. DAILY 1266 LONSDALE PLACE
At a brand new street of all new homes. Visit our feature home only $66,800.
—A traditional design 2 storey
—1750 sq. ft. finished living area
—Huge master bedroom, 13¼x21'11" with fireplace with ensuite and walk-in closet
—Finished family room
—Separate dining room utility room
—Energy-saving
—Thermopane windows
—Insulation to or exceeding B.C. Hydro Specs.
—Life saving — smoke detectors as approved by fire chief.
FOLLOW ARROW FROM McKENZIE AND BLENKINSOP. PERSONAL VIEWING ANYTIME. PLEASE CALL:
388-4434 ARNOLD MARR 477-6233

OPEN HOUSE SAT. & SUN. 1:30-4:30 1260 OAKMOUNT
Just listed this cosy two-bedroom home. All clean and updated, living room with fireplace, dining room. Full basement with first class Finnish sauna bath. Level lot with fruit trees — nice quiet location with park-like setting. MLS. Asking $53,500.00. In attendance.
388-4434 LEO PIGERT 598-1975
388-4434 EVAN WILLIAMS

OPEN HOUSE SAT. & SUN. 1:30-4:30 1050 CLARE STREET
Located on the Oak Bay Border midway between Oak Bay Ave. and Brighton this fine 2-bedroom home has kept all the hominess of yesteryear yet is fully modern in such things as the kitchen with built-in dishwasher, copper plumbing, oil furnace, 100-amp wiring and bathroom. You definitely should see the interior. Don't let the low price of $53,900 mislead you — this is a fine home. MLS
388-4434 JOHN BUNYAN 383-7777

OPEN HOUSE SUN 1-3
This is the chance you've been waiting for! You can own this new quality 3-bedroom townhouse in James Bay for the terrific reduced price of $41,900. Don't just drive by—come in and compare this unit to any other in town. You'll be impressed! 8-101 St. Lawrence.
Vana Holmes, 388-5464, Pager 708
GARDNER REALTY LTD.
385-7721

CHARACTER HOME GORGE WATERWAY
1500 sq. ft. sunken livingroom, marble entrance way, 2 large bedrooms, plus 2 bathrooms, large concrete patio, basement, wine cellar, $58,800. Immediate possession. 388-9644.

GARDNER REALTY Ltd.
895 Fort St. 385-7721
(24 HR. SERVICE)

LOW TAXES PRICED TO SELL
You will be delighted when you walk through the door and see how cozy and pleasant the owners have made this home. Living room has large granite fireplace and there's room in the basement for further development. Call to view today (MLS) $41,900.
385-7721 384-8075 Pager 407
DIANE FULLMER

NEW LISTING POST & BEAM 4 BEDROOMS 3 BATHROOMS 2 FIREPLACES DOUBLE CARPORT $65,750 MLS 30340
385-7721 CLIFF SALMOND 477-3626

TOWN 'N COUNTRY
3 BRS. — FULL BSMT.
Situated on nicely fenced and landscaped lot. This contemporary home offers 2 extra rooms down, plus drive-in garage. View now at only $56,900.
385-7721 Olive Webber 479-9661 (on pager)

2 BRS. - FULL BSMT. - 41,900
This 2-BR home has attractively decorated LR with floor-to-ceiling granite FP. 2 good sized BRs. Kitchen with dining area. Full basement with drive-in garage has a room roughed in. Large fenced backyard. Net taxes $152.02 per year. Priced to sell at $41,900.
385-7721 Kent MacLeod 595-4273

VACANT 4024 SHELBOURNE ½ ACRE 2 BEDROOMS NO-STEP $63,500
CLIFF SALMOND
385-7721 477-3626

BRING OFFERS! 4 BEDROOMS 3 BATHS 2 FIREPLACES GORDON HEAD $69,500
385-7721 KENT MACLEOD 595-4273
385-7721 CLIFF SALMOND 477-3626

GORGE
Delightful 2 bedroom bungalow with full basement. Featuring LR with FP, small DR, and completely remodelled kitchen. Tastefully decorated and new quality carpets throughout. Ideal for young couple and retired. Priced to sell at $49,500. For viewing call:
385-7721 Bill Weiss 598-8443

NEW 1600 SQ. FT. $59,900
This 1,600 sq. ft. architecturally designed, no-step home is unique in every way. Attractive private outdoor patio in middle of the house. Thermopane windows throughout, including sliding glass doors. Wall-to-wall brick F.P. Master bdrm with 4 pce. ensuite. 3 bdrms and 3 bathrooms. Double carport. Dining room looking onto private patio. Owner will look at trading your present home for this new stratatitled duplex.
385-7721 KENT MACLEOD 595-4273

NEW LISTING WATERFRONT
Vendor's transfer places this unique home on the market. Overlooking Portage Inlet on quiet Crescent, this 3 BR plus custom built home is professionally landscaped, redecorated and renovated. Main floor features: 3 BRs, LR with rock FP, parquet floors, DR with glass sliding doors to sundeck overlooking inlet and solar heated pool. Master BR has w-w carpet and ensuite. Also, 4-pce. bath.
DOWN: Bedroom cum den, laundry room, family room with bar, rec. room with rock wall and FP, large bathroom with custom built bath. Glass sliding doors from rec room to patio with outdoor fireplace overlooking kidney shaped pool.
Underground sprinkling and outdoor lighting, fish pond etc. One of a kind! Offers complete privacy and priced to sell at only $93,500.
385-7721 Olive Webber 479-9661 (on pager)

david burr LTD.
655 FORT ST. 384-9335

OPEN HOUSE OPEN HOUSE 1131 PALMER ST. HIGH QUADRA
HIGH QUADRA
SATURDAY, JAN. 21st
2 - 4:30 P.M.
Retirement or starter. Very large living room, separate dining room, 2 bedrooms up, one down in full basement. Asking:
$54,9000
MADGE ROBBINS
In Attendance
384-9335 384-9072

TUDOR
SHAKE ROOF
OLD BRICK F.P.
WALL TO WALL
NEW KITCHEN
BASEMENT
TWO BEDROOMS
80x134
WOOLCO
ONLY $49,900
LEE WROBEL
RANDY SMALL
BRITISH AMERICAN REALTY
385-1431 — 24 HOURS

YES! YESS! YESSS!
Located in a quiet well planned neighborhood of modern homes just steps from Langford's newest elementary school. You will love this better than new home. 3 bdrms (master enste.), roomy LR, has feature FP wall, huge cabinet kitchen and bsmt has rec room (Fireplace!) and fourth bedroom. Really a buy at $57,500. Do yourself a favour — phone now! Rick Kallstrom, 386-0751, 478-8316.
Century 21 — Suburban Realty

South Oak Bay
OPEN HOUSE SAT., 1 - 4
$87,500
759 MT. JOY
Pretty, beautifully redecorated spacious bungalow 1495 sq. ft., lge living room, sunroom, separate dining, lge foyer, bright kitchen with dishwasher. Two bedrooms plus den, 1½ baths, rec. room. New roof. Easily maintained garden. 592-0714.

C. N. MONTAGUE CO. LTD.
Sales, Consultations, Rentals
1028 Blanshard St. 384-9318

National Trust Realtor
3108 SHELBOURNE 595-2121
3960 QUADRA 479-7161

STARTER OR RETIREMENT
Cozy 2 bdrm. home situated on a 60x120' corner lot in Langford. Low down payment with monthly payments as low as $325 per month. Call today DAVE McFARLAND 479-7161 office, 658-5927 eves.

BRAND NEW
This 3 bdrm. home may be purchased for $1375 down with the $1000 Grant with payments of $330 per month to qualifying purchaser. Call today DAVE McFARLAND 479-7161 office, 658-5927 eves.

ATTENTION!! ARMED FORCES
Affordable 3 bdrm., strata duplex in Esquimalt with 2 baths, fireplace, w-w carpets throughout, separate laundry room. Try $1500 down, payments could be less than $400 per month. Call JOT HOME 479-7161 office, 592-2130 eves.

EXECUTIVE HOME
Located in Marigold area, large, immaculate quality built 2 bdrm. home. Loads of little extras only found in the best of homes. Thermo windows, shake roof, extra lighting, w-w quality carpets. Separate garage with workshop, views. Priced at $89,900. MLS. Call JOT HOME 479-7161 office, 592-2130 eves.

WHY RENT?
When you can own your own 3 bdrm. home for as low as $200 per month. Over 1228.2M2 (1350 sq. ft.) of living area with 2 baths, fireplace, separate dining room, storage area. Located off Millstream. With $1250 down plus B.C. Grant. Call now for March 1st possession, JOT HOME 479-7161 office, 592-2130 eves.

3 BDRM. DUPLEX— $201 PER MONTH
PI if required. Brand new, with FP, 1½ baths, large yard, parking, $1,250 down. Worth investigating. Call:
ROB ANGUS
OFF. 595-2121 RES. 383-4288

BRENTWOOD $63,800
1200 sq. ft., 3 bdrms on main, ensuite, full basement, carport, sundeck, large corner lot. You've got to see it. MLS. Call:
ROB ANGUS
OFF. 595-2121 RES. 383-4288

NEW HOMES $61,900-$69,900
8 to choose from. 5 year warranty. Thermopane. 2 FPs, sundecks, carports, ensuites. Starting at 1200 sq. ft. Cul-de-sac location. Phone for more information:
ROB ANGUS
OFF. 595-2121 RES. 383-4288

SOUTH OAK BAY
A mature home with character. Close to Village, Windsor Park and Ocean. Short walk to elementary, and secondary schools. Bike ride to University. Terrific accommodation for the growing family. New listing. Priced at $73,500.
MIKE RUSSELL
OFF. 595-2121 RES. 388-9729

HOME PLUS INCOME
A convenient location goes with this clean well built 3-bdrm. home, large living and dining room, bright kitchen with sundeck off. Full basement with self-contained suite. $63,900.00. Call WALT REYNOLDS, NATIONAL TRUST, 479-7161 office, evgs. 383-9864.

QUIET FAIRFIELD
Solid stucco, 2-bedroom home, small separate dining room. Full basement, drive-in garage. Needs some work. Log cabin in back yard. Only $51,000. Call:
RUDY ROST
Off. 595-2121 Res. 658-5490

EXCEPTIONAL VALUE
Approximately 2670 sq. ft. 3 bedrooms and den (could be 4th bedroom), and wait till you see the fireplace and rec. room with built-in bar. A real family home, 2 baths, .44 acre. Please phone us for immediate viewing. MLS $68,500.
SID HASLAM 477-1994
GRAY LAITE 656-5267
OFF. 595-2121

ROCKLAND MANSION EXCLUSIVE
General good maintenance over its history of rich tradition allows this lovely old residence to offer the elegance of the past as well as the modern amenities of present day gracious living. Set on over ½-acre bordering Government House grounds with five bedrooms, grand reception rooms and entrance hall and a large self-contained suite; its beauty and features you must see to appreciate. By appointment. Asking $159,000.00. Call JOAN BAXTER, NATIONAL TRUST, 479-7161 ANYTIME.

REALSPAN PROPERTIES LTD.
1031 VANCOUVER ST. 388-6454

HIGH SEAVIEWS 5 SPACIOUS BDRMS CLOSE TO SCHOOLS OPEN HOUSE SUN., 1:00-4:00 $99,500
WOW! This has got to be a great buy! Located in one of Gordon Head's best areas at 1623 Barksdale Dr. Features a beamed ceiling. 3 of 5 bdrms with built-in vanities, vaccu-flow system, intercom system, 2 beautiful fireplaces, bright family rm with view, heavy shake roof, dble garage and only 2 years old. For prior viewing call:
DOUG MENZIES
388-6454

BE PREPARED TO STOP!
(BROADMEAD)
And admire the beautiful setting of this terrific 3 bdrm., 3 bthrm., westcoast rancher located in the heart of Broadmead. Secluded backyard, friendly and warm kitchen - family room combination, double drive-in garage, attractive rock work and landscaping. Vendor wants offers IMMEDIATELY on an asking price in the mid-nineties. For more info call:
DOUG MENZIES
388-6454

OPEN HOUSE 890 LAVENDER SATURDAY 1:30 p.m.-4:00 p.m.
Because of job transfer this 5-BEDROOM, well kept home is now reduced in price. Wall-to-wall carpeting throughout, fireplace in living room, finished basement with extra bathroom, built in dishwasher, large fenced lot, workshop and ample parking — $49,900. MLS.
JOAN HOPPER
386-3547 or 652-3103
CITY BROKERAGE LTD.

REMODELLED 2-BEDROOM home on quiet street in Fernwood area. 1100 sq. ft., full high basement. Gargae. Large patio, etc. $54,900. Call owner, after 5, 595-0216.

METCHOSIN
200 sq. metres, 4 bedrooms, 3 fireplaces, double garage, veranda, 1 acre lot, many extras. Must be seen. One mile past gravel pit. 442 Chapel Drive. $110,000. 479-7973.

BY OWNER, 3-4 BEDROOM, full basement home, $48,900. 385-8580.

WALL & REDEKOP HOMEFINDERS REALTY LTD.
3440 DOUGLAS 386-2911

WEEKEND DRIVE-BY TURGOOSE POINT 2570 JAMES ISLAND RD.
Appealing 3-bedroom — 3-bathroom — 3-year-old, all electric home. Built-in vacuum system, garburator and D.W. Family room with 2nd F.P., sewing room. Good garden. Excellent additional parking. Price and possession negotiable. MLS 27350. NINA STEPHENS 386-2911 (24 hrs.)

TRY YOUR OFFER
on this cozy little 2-bdrm. cottage on a real nice lot, in the convenient Burnside area. OWNERS MUST HAVE LARGER ACCOMMODATION and will sell or trade up. $39,500. Cll now to view. MLS. WILMA WINTER 386-2911 or 478-1466

IMMEDIATE POSSESSION
Lovely family home, close to schools and shops. 4 bedrooms, 3 bathrooms, pool room and family room with fireplace. Basement could be connected to an in-law suite. Beautiful landscaped lot. To view call:
MARGARET WILSON
386-2911 or 388-6275 Pgr. 376

WEST MADDOCK GORGE AREA
lovely family home loaded with charm. Close to all schools and shopping centre. Excellent size yard for children. Asking $49,500. To view call:
MARGARET WILSON
386-2911 or 388-6275 Pgr. 376

VIEW ROYAL HOME WITH BEAUTY PARLOR
Watch the gleaming lights of the city from the high view location of this 3-bedroom, full basement family style home. Quiet cul-de-sac, gourmet kitchen, custom workshop, garage and carport, parking for trailer, etc. Don't miss the solar heated swimming pool or beauty parlor in the basement. See it today. Call:
S. PHILPS 598-5615 or 386-2911

EVER POPULAR GORGE
Just listed 2 bedroom and living room with wall to wall carpet, 4-pce. bathroom, large kitchen with fridge and stove plus extra storage room. No basement, separate garage and all on a nice big lot with some fruit tres, roses, flowers and bulbs. Just $45,500. Call me now as this won't last long.
ELENOR STURMEY, 479-4573 or 386-2911 for 24-hr. service.

SWAN LAKE—$44,000
BELIEVE IT OR NOT! Large lot, fenced, 3 or 5 bedroom, full basement home. New wiring, wall to wall carpeting. Close to schools, buses and shopping, but on a quiet street. Move in at your leisure. You could make this a home to be proud of. Try $2,000 down. Call anytime:
HAL BARBER
385-1047 or 386-2911

$2,500 DOWN PAYMENT
I have 4 real nice homes that range from $42,000 to $46,000. Basement or crawl space. Living room, dining area. 2 or 3 bedrooms, bathrooms, good size lots in Glanford, Tillicum, Gorge, Esquimalt areas. For more information please call anytime:
HAL BARBER
385-1047 or 386-2911

YES I HAVE . . .
3 lovely condominiums in 3 different locations; Esquimalt, Tillicum, Bay areas. Ranging from $29,000 to $42,000. 2 bedrooms, living room, dining, kitchen, bathrooms, utility room and swimming pools, saunas, game rooms, parking, storage. Will accept cash or trades.
HAL BARBER
385-1047 or 386-2911

SWINERTON'S REALTY WORLD

ROCKLAND
We are pleased to present this tastefully decorated executive home. Only two years old, it offers over 2100 square feet of convenient family living. Tucked away on a secluded cul-de-sac, the fully fenced garden gives privacy and offer security to small children or pets. Be the first to view this truly delightful home! An exclusive agency with:
ALAN R. WILLIS 598-8858 (24 hrs.) HELEN JONES 477-6771

TOP QUALITY PRIVACY With Sweeping Views
Spacious, custom home of excellent quality and finish — 3 BR's — 2 baths — expansive LR at rear for entertaining and to take full advantage of the privacy of the patio and the SWEEPING VIEWS, separate dining rm., and many lovely, extra features. High VIEW location on a quiet no-thru street.
ASKING $82,900
385-2481 ED JUPP Res. 592-1019

ESTATE SALE MINI OLD WORLD CHARMER $47,500
Ideal retirement or starter. Charming bungalow located on a quiet street in Sidney close to all amenities — featuring cosy living rm. with W-W carpet with adjoining 12x9 dining rm., large electric kitchen . . . 2 nice bdrms . . . Auto oil heat . . . rewired . . . large separate workshop and carport. DICK JAMES 385-2481, 592-2139.

MOVE IN NOW! 949 Flatman Ave. .46 Acre - $59,900
Off Happy Valley Rd. VACANT—IMMED. OCCUPANCY. Bright and cheery 2-BR, no-step RANCHER on large, secluded lot. Comprises spacious LR with access to sundeck and pool, dinette, 2 BR's, kitchen with laundry, utility room, sep. workshop, 2 sundecks, etc. REDUCED by $4,000. ML 29074. ED JUPP — 385-2481, res. 592-1019.

Swinerton's Realty World

Frances Gardens
STRATA DUPLEX HOMES
OFF CHURCH RD., SOOKE
Open House
Daily 1-5
1170 sq. ft. 3 bedroom homes plus full basement and carport Ideal for young families.
$1250 DOWN
8% A.H.O.P. FINANCING
LOW MONTHLY PAYMENTS
Full Price $45,000
PHONE JOHN COCKRILL
385-4230

OAK BAY
Attractive, modern, 3-bdrm. bungalow, situated on a quiet street in the Lansdowne area. Sunken living room with F.P., separate dining room with built-in china cabinet. New cab. kitchen, 3rd bdrm or den with sliding glass doors to sundeck, 26x15 rec rm down with extra plumbing. W-W carpets over oak throughout. All drapes included. A quality home in a most desirable area. Spotless condition — priced at $75,900. M. E. Braithwaite, Financial Survey Ltd., 592-0638. M.L. No 29533.

PRIVATE SALE REDUCED TO $62,800, 1 year, good family home on bus line, some basement development, Majestic Drive. 477-0249.

RENT TO OWN
New house 3 bedrooms, wall to wall carpet throughout, 2374 Oakville, Sidney, 658-5564.

DANBROOK-LANGFORD
By owner, 3 bedroom, ½ duplex all emmenities. $40,000. 478-1288.

FOR SALE BY OWNER: OAK Bay, 3330 Woodburn, 4 bedroom, 3 bathroom, $92,500.

the Permanent For Sale
3647 SHELBOURNE 477-0141

3250 RIPON RD. OPEN SUN. 1-4 P.M.
Come along and see this charming home nestled on landscape of shrubs and trees. The home has lge rooms, full high basement, shake roof, double garage. A perfect jewel of a home. See it now with ELSIE O'BRIEN or MAUDE DOBSON 477-0141 day or eves.

OPEN SUN. 1:30-4 390 WALE RD. (Off Goldstream)
Duplex zoned 2½-year-old three-bedroom home. King size BR, 3-pce. ensuite LR with FP. dining room lots of room for further dev. 477-0141 pager 707, HEATHER GAMMON 485-8814 res.

OPEN SUN. 1:30-4 1791 ASH RD.
8-year-old custom designed, for easy maintenance, 4 level split rancher and professionally built, heated pool with high privacy fence and southern exposure on extra large landscaped lot, is now on the MUST SELL LIST. There are 4 BR, 2½ bathrooms, family room, high dry basement, workshop, etc. All offers presented up to $98,000. 477-0141 MARGE SHORE 388-6349.

RENT SOME ROOMS?
2501 Cook — worth looking into. Good renting area. Must be sold soon! Offers to $48,500.

FIVE OR 6 BEDROOMS $65,900 only $65,900
1220 Walnut. 10 years old, 2½ baths, 2 FP. Ideal in-law or out-law set up. Move in April 1st, you won't be FOOLED!! You have lots of time to let me sell your house.

OAK BAY CHARMER ON A BIG BIG LOT
2856 Cadboro Bap, 4 BRs. big kitchen with dinette, and dining area. $69,900.
CALL 477-0141, JOHN RUSSELL 592-3248 for the 3 ads.

HANDYMAN 941 DUNN
Drive by this 2-bedroom home with LR and seperate DR. Drive-in garage and basement. Asking $47,900. MLS. 477-0141, FRED JACKSON 658-8472.

HOME AND HANDYMAN GREAT OPPORTUNITY
On hiigh large lot, Glanford area, this darling 2-bedroom cottage is completely remodelled inside with feature cut rock FP and patio and deck. Side addition and outside finishing needed. Ample room for expansion. Best offer mid 40's, pager 753 anytime.
477-0141, MARGE SHORE 388-6349.

SHARE THIS DUPLEX
Owner will half interest in this SS duplex for $35,000. You can have a 3 bedroom, 1½ bath home.

ANTIQUE CHARM
This 2-bedroom home on the Oak Bay border has been carefully restored and updated. On a quiet street yet close to bus shops, etc. Just $46,500.
CALL 477-0141, pager 718, MAUDE DOBSON or ELSIE O'BRIEN anytime.

SOLID OLDER HOME GORGE AREA
Remodelled family kitchen. 3 BRs, LR and DR, 1½ baths, full basement. Wall-to-wall carpet. Secluded yard. Asking $53,900. MLS 29106. F. COLOMBIN 479-0229 or 477-0141.

HANDYMAN SPECIAL 3-BR BSMT. $37,500
Needs a lot of work. Has dining area. LR and fireplace. 3-pce. bath. Hot water heat. Open to offers. F. COLOMBIN 477-0141 or 479-0229.

DESPERATE DEAL INLAW SUITE
Modern 2-bedroom home with LR, DR, family kitchen, suite is 2 bedroom, LR kitchen, bath, on duplex zoned lot. Consider any offer. F. COLOMBIN 477-0141 or 479-0229.

THE PERMANENT

National Trust Realtor
3108 SHELBOURNE 595-2121
3960 QUADRA 479-7161

Open Houses
SAT., 12:00-4:00 604 SANDRA PL.
If you like the best, and lots of it at a good price, then this house is for you. 5 bedrooms, 3 baths, 2 fireplaces, 2 balconies, large rec. room, separate dining room, large family sized kitchen, large lot. Located in the exclusive Selwyn Estates. Priced at $79,900.00.
JOT HOME
479-7161 Office Evgs. 592-2130

1885 SAN PEDRO SUN., 1:30-4:00
Must be sold, 3 level split with 4 bdrms., 2 baths, lovely large rec. room, cozy living room with fireplace, large lot with numerous fruit trees. Priced to sell at $67,900.00.
JOT HOME
479-7161 Office Evgs. 592-2130

898 LESLIE SAT. & SUN. 1-3
Top shape — 2 bedrooms — separate garage. Large lot — try $2,250 down. Full price $44,900 open to offers. Vendor transferred.
LARRY LINEHAM
Off. 595-2121 Res. 595-0134

WALL & REDEKOP HOMEFINDERS REALTY LTD.
3440 Douglas St. 386-2911

OPEN HOUSE
Glen Lake Area 2847 Ronald Road
(turn off Sooke Rd. just past Glen Lake)
SUNDAY 1:30-4:00 P.M.
Pretty 3 BR, 5 yr. old home on well developed 60 x 125 lot. Three bathrooms, rec room in basement. If you can't make it Sun. phone for appointment to view this and other similar homes. MLS 29638. $56,900.
JO LENNOX — 478-2563
MARILYN MOORE — 382-8015

3909 Carey Rd. $37,900
SUNDAY 1-4 P.M.
Affordable! This cozy bungalow offers large sunny kitchen, full basement, good construction. 50x150 ft. lot with good garden. Close to bus and shopping. Looking for your own home or investment? Drop in Sat. or Sun or phone for appt.
MARILYN MOORE — 382-8015
JO LENNOX 478-2563
ART EVANS 386-0276

TOWNHOUSE, 1,600 SQ. FT. plus 800 sq. ft. full basement. 1 of 7 in good area, convenient to university, 3 bedrooms, dressing room, 3 bathrooms, laundry, fireplace, 5 major appliances, rug, $64,000. 595-0631.

RIM ROBERTS INVESTMENTS & MANAGEMENT LTD.
702-1175 DOUGLAS 388-6691

Close to Bus, Shops!
Older and in fine shape, this two bedroom home with "in-law" suite in basement. Pleasant living room with fireplace, family sized separate dining room, bright well decorated kitchen. Big 70x102 ft. lot Now only $54,500. MLS

Some Sea Views!
Just listed, newer three bedroom home with a great outlook! Feature stone fireplace in living room, deck off. Kitchen fully equipped with built-ins. Large master bedroom "en-suite". Family and laundry rooms in bsmt. Just 3 years old and only $82,500. Great location. MLS

Sure, a Townhouse
But look what you get for your money. Not yet 2 years old, condition immaculate. Relaxed living-dining combination with west facing deck. Private patio off East facing breakfast room — super planning! Three good-sized bedrooms up. Bathroom and half. Workshop in basement, covered parking. Just listed at $52,900. MLS

Newer country home
Attractive white siding, four bedroom 2 storey home. Large living and formal dining room. Big family kitchen. Master bedroom "en-suite" on main. Three bedrooms upstairs with bathroom. Double carport with ample parking on this half acre lot. $85,000.
FOR FURTHER INFORMATION AND APPOINTMENTS TO VIEW CALL EITHER:
JOE MANTON 382-5211
or PETER MASON 477-9318

SINCE 1887 Pemberton, Holmes Ltd.
1000 Gov't. St. 384-8124

SOUTH OAK BAY
CHARACTER HOME — $77,500
Living rm. and dining rm. have beamed ceilings and fireplaces. Master bedroom, den, bathroom and kitchen on main floor. Upstairs has 2 large bedrooms, 19x18 rec. room and another bathroom. Full basement. A new exclusive with G. E. Bus Ryan 384-8124 anytime.
(I'll call back within 20 min.)

$42,500 GEM
A two bedroom home which is the most immaculate low-priced one I have seen on today's market. Beautiful wall-to-wall carpeting. 60x124 lot and a 6-ft. basement. Quick occupancy can be given. A new exclusive listing with G. E. Bus Ryan 384-8124 anytime.
(I'll call back within 20 mins.)

FAIRFIELD AREA CLOSE TO BUS AND SHOPS
2 bdrm. bungaow, BRIGHT kitchen, FIREPLACE in living room, full basement, IDEAL RETIREMENT HOME. Attractive fenced lot with fruit trees. Immediate possession. Drive by 500 St. Charles Lt. Try your offer on asking price of $51,500. Exclusive with
BILL BATES
384-8124 (Office)
592-4077 (Residence)

Century 21
J. D. BOSDET LTD.
388-4455
3293 DOUGLAS

OPEN 930 LODGE AVE. SUNDAY 1:30-4 PM
Reduced to $56,900. Sparkling tudor, 2 bdrms up, 2 dn for overflow. See the many features this home offers. It is delightfully different.

OPEN 3967 ARLENE PL. (OFF CAREY) SUNDAY 1:30-4
See the quality in this spanking new 3-bdrm home. Natural wood kitchen cabinets, above average w.w. Adjacent to reserved park. Make this a must-see!
ED KRAFT 656-3669
JEAN LAMBERT 656-3426

Capital City REALTY LTD
830-D Pembroke St. 388-7557

WEEKEND SPECIALS
1) GLANFORD — 2 yr old, 3 bdrm, full bsmt home on quiet cul-de-sac, backing on to a park. Bsmt framed for easy finishing. Offers on $67,500.
2) ESQUIMALT — 4 bdrm, full bsmt, 3 level home plus self-contained in-law suite. Forced sale. Immediate possession. Offers on $58,500.
3) TOWNHOUSE — New 3 bdrm, full bsmt. Immediate occupancy. Owner will accept whatever as all or part of low down payment.
388-7557 WALT SLOCOMB 383-4035

AFFORDABLE
This home is nestled in a park-like setting on a quiet no through road. This 2 bedroom, 1000 sq. ft. starter includes all appliances. Can be yours for just $51,900. For more information please call.

COLWOOD
Surprise package home full of pleasant living extras for all to enjoy. 3 bedrooms, floor to ceiling rock fireplace, rec room in basement with unique bar, ideal for entertaining. Priced to sell at $59,900.
BILL JACOBSEN
477-1841 479-5104
Block Bros. Realty Ltd.

Western HOMES Ltd.
1037 Cloverdale Ave. 386-3494

JUST LISTED CORDOVA BAY "RETREAT"
Nestled in the tall trees on ½ acre of English country gardens. This rambling rancher is most conducive to the hobbyist. CHARMING living room with BIG F.P. Bright cabinet electric kitchen with lots of cupboards and large separate E.A. 2 good sized bdrms. DELIGHTFUL study and a hobby room with own entrance. This is a "MUST SEE" listing. $74,800. MLS 30289.
To view call TERRY EDEN 386-3494 (24 hrs)

A GOOD HOUSE FOR SALE BY owner. 386-8649.

DFH 477-7291
D.F.H. Real Estate Ltd.
1559 McKENZIE AVE.

$51,,900
is all they're asking for this 1600 sq. ft. family home. Super new family rm with post-and-beam ceiling, 2 fireplaces, 2 bthrms, basement. This is A-1 value for your home-buying dollar! MLS.
SOPHIE HARDER
477-7291 (Bus.) 382-9903 (Res.)

YOU MAY FIND BIGGER BUT YOU WON'T FIND BETTER!
Not at the LOW, LOW asking price of $43,900. Where else can you find a retirement-starter home which has been so COMPLETELY RENOVATED. New wiring, new plumbing, near new furnace, roof and exterior siding in EXCELLENT CONDITION with new gutters, and BETTER THAN AVERAGE insulation (heating cost less than $20 Mon.). The gross taxes are only $299.89 year, and so convenient, just half a block to bus line and Mayfair Shopping Centre. Just MOVE IN — RELAX — and ENJOY the warm homey comfort. Call me any time for more details. MLS.
BOB HILEY
477-7291 384-8075 (Pgr. 498)

QUALITY HOME SUPER WORKSHOP
Are you looking for a property where you can enjoy the comfort of a quality-built home an a quiet cul-de-sac, a property from which you can easily operate your small business, a property that won't cost you an arm and a leg. Asking $59,900. Call me anytime for more details.
BOB HILEY
477-7291 384-8075 (Pgr. 498)

REYNOLDS PARK AREA
Here is a family home located in an area convenient to bus, shops, and schools. Large living room with in-line dining room; good wall to wall carpeting; fireplace, roomy entrance hall, games room, 3rd bedroom and ½ bathroom in full high basement. The yard has many mature trees, greenhouse, garden area. Large driveway with double carport under sundeck. Drive by 1190 Reynolds Rd. and then phone F. Beamish to view this home listed on MLS at $65,000.

SHELBOURNE AREA
An immaculate home of 1180 sq. ft. fenced yard, double garage, no basement but lots of storage area. Only two steps at front entrance. Rooms are all large and area is most convenient. To view this property listed at $57,500. Phone 592-2120 evenings or 385-5113 anytime.

FRANK BEAMISH REALTY LTD.
FRANK BEAMISH REALTY LTD.
385-5113 ANYTIME

COLWOOD Kenwood Place
New Family Homes
Priced from $58,900
We are accepting low low down payments and will assist our purchaser in financing. Our homes feature quality workmanship throughout, fireplaces, some with 1½ baths, full basements and 5 yr. builders' warranty. Turn right from Metchosin Rd. to Wishart Rd. at Colwood Fire Hall. To view our furnished house at 3265 Wishart Rd.

Ridley Bros.
Development Co. Ltd.
3108 Metchosin Rd.
Member Victoria H.D.A.C.
478-1721 478-5706

BUTCHARTS GARDEN NO!! BUT JUST AROUND THE CORNER
1st time offered. This exciting split level home on an exceptional landscaped lot. Drive by if you wish at 6773 Wendonna or call me now to view this exciting home. Price $71,900 and listed exclusively with:
SPENCER LEE
595-5171
Canada Trust

CAPE COD WITH SEAVIEWS
This is the builder's own home which is located close to the University and overlooks the San Juan Islands. A completely separate garage, large lot, 3 large bedrooms, or 4, den and a full basement. Price $115,000 and listed exclusively with:
SPENCER LEE
595-5171
Canada Trust

OPEN HOUSE WED., THURS. AND SATURDAY 1754 CEDAR HILL CROSS RD.
Nice family 3-level split home with secluded yard. 2 or 3 bedrooms, 1½ bathrooms, utility room. In-ine living-dining room, easy kitchen with cosy nook, family room. Handy to shopping, schools, university, playgrounds, Mt. Tolmie Park. MLS. $59,500. 384-7414, W. Frebold Real Estate.

BY OWNER
Langford. Quiet and secluded among the tall trees on cul-de-sac. A home that is different. Custom-built only 3 years ago for owner. Immaculate condition. Very spacious, 2800 sq. ft., 3 levels, entrance hall on top level. Sitting room 37'x16' with fireplace and separate dining, kitchen with eating area, 3 bedrooms, 2½ baths, lanudry and sewing rooms. Den or rumpus with fireplace, bar and fridge, sliding doors to patio and garden. Lined drapes and quality wall-to-wall carpet. 5 major appliances. For quick sale. $82,000. Can be seen Sat. 2 p.m.-4 p.m. 384-4529.

LEASE TO PURCHASE BY OWNER 1st. FEB.
3 br., full basement, two fireplaces, carport. New subdivision, quiet street. Minutes to town. $350 per month. Six months rent to apply on down payment. Full price $67,500.
PHONE 383-5113 days
598-5427 eves.

BY OWNER
¾ acre commercially zoned lot and 3 bedroom home near Sooke. Feature fireplace, large wrap around sundeck, basement roughed in for extra bathroom, bedroom and family room. All drapes, and near new appliances being, dishwasher, stove, fridge, washer and dryer included in price of $66,500. 642-4161.

FAIRFIELD DUPLEX
1635-1637 RICHARDSON
Well kept stucco SxS duplex near Fairfield Plaza. Owner's side vacant. Price reduced, good mortgage, good terms. Eves. 477-7750.
BOWDEN REALTY, 383-5524

BY OWNER
3-year-old home with complete finished suite in basement. New garage and guest room. Also utility shed, paved driveway, fruit trees and much more on ¾-acre. Must sell. Asking only $94,000. Call 479-7334.

LARGE, OLDER HOME ON 3 lots just off the Gorge. Over 30,000 sq. ft. of land, suitable for small development. T. Davies. 388-9181.

250 HOUSES FOR SALE

Realtor
Canada Trust

OPEN HOUSE
81 HOWE STREET
SUN. 1:30-4:00

FAIRFIELD CHARACTER — NEAR THE SEA. This 3 bdrm. home features large rooms with huge D.R. and oak panelling. A fireplace completes its charm. Over 1500 sq. ft. of living space and room for great potential. Your offers to $65,000. Hurry and view this new listing with:
JEANNE MacGREGOR
595-5171 OFF. RES. 477-4270

OPEN SAT 1:30 - 4
764 DAISY ST.

Easy-care home with room to park boat and camper, plus large attached garage. Lot with plenty of room for garden. 2 bdrms. Well cared for and ready to move in. Low down payment will handle. MLS 28778.
478-8780 JUNE COPBY 474-1234

OPEN HOUSE
936 BRAY AVE.
SAT. 1:30 - 4 P.M.

Something different in this 2 bdrm no step home awaits the viewer of this attractive well-kept home. Nice kitchen for the young family. Try your offers. MLS 28177.
SHIRLEY McCLEOD
474-1234 382-0623

METCHOSIN
NEAR SANDY BEACH
Spacious modern 3 bdrm home with en suite off master bdrm. Foyer, well designed kitchen, in-line living and dining rm. Daylight bsmt ready for development. ½ acre corner lot. Asking $69,900. MLS 26881.
478-2459 SHIRLEY WILDE 474-1234

SOLID FAMILY
Built 1950, 2 bedrooms, sep. DR, large LR with FP. Also den wits FP. All this on the main floor. Full hi basement ready for development. Asking $53,000.
ANNE EDGINGTON
595-5131 Off. Res. 477-4531

OAK BAY
$64,900
Delightful home for young couple or retired. Two bdrms with 1½ baths on easy-care secluded lot in prime area. MLS. Please call
LILLIAN McLEOD
595-5131 Off. Res. 658-8441

UPLANDS
$118,000
Excellent 2 storey family home consisting of large living room, dining room, den, kitchen, master bdrm on main floor, 3 more up, full basement with rumpus room. Terrific buy. Exclusive with
LILLIAN McLEOD
595-5131 Off. Res. 658-8441

BROADMEAD
$135,000
Beautifully decorated 4 or 5 bdrm Colonial in mint condition. Large level bright lot. Charming family room with fireplace off kitchen. MLS. For more information and viewing call
LILLIAN McLEOD
595-5131 Off. Res. 658-8441

SEASPRAY
PROPERTIES LTD./REALTORS
1911 QUADRA
386-3124

STARTER OR RETIREMENT
$44,900
Cute little 2-bdrm. no-step bungalow — close to Woolco and transportation. Sep. garage. For further info call:
386-3124 DOUG POSKITT 477-0645

Tantalizing
TATTERSAL
$79,900
Sat in amongst many mature trees, this regal old family home is a MUST SEE for the discriminating buyer. 3 bdrms, large dining room PLUS big eating area in the kitchen and MUCH MORE. ML 29876. Call NOW to:
386-3124 DOUG POSKITT 477-0645

WHAT A STARTER?
Gorge $42,900
2 bdrm, LR with FP. Attractive well maintained bungalow. ML29042. Call NOW:
386-2124 ROD FINCH 479-7663
386-3124 479-7663

NEW HOMES
NEW HOMES
$60,900 - $67,900
Just in time to pick your carpets and fixtures. Smaller homes considered in trades. Call NOW TO:
DOUG POSKITT
386-3124 477-0645
ROD FINCH
386-3124 4797663

14,000 Sq. Ft. Lot
PLUS fully remodelled 2-bdrm home in Gordon Head Only $59,900. Don't delay on this one. ML29978.
DOUG POSKITT
386-3124 477-0645
ROD FINCH
386-3124 479-7663

SEAVIEW
ROBERTS BAY
Beautiful custom built 2-year-old home ½ block from safe shallow beach. Schools and shopping close by. Cedar siding, thermopane windows, and two fireplaces. There are 4 bedrooms, 2 complete bathrooms, a large rec. room and a family room off the kitchen with a southern sundeck. $75,000.
MARILYN BELL 656-5686

FAIRFIELD
NEW LISTING. This large older style duplex offers you four options. 1. Rent it out completely. 2. Live in half and rent the other half. 3. Live in it yourself. 4. Live in it with your in-laws. Separate meters and separate entrances. WITH INTERIOR CONNECTING DOOR. Asking $58,000. (MLS 30163). JOHN SHAVER, 388-5911. Douglas Realty Ltd.

ADORABLE, $47,500. ¼-ACRE, 2-3 bedroom home, garden, Olympic Mountain view, garage, dry basement, large modern kitchen. 382-9072, 652-2415. 1385 Vista Heights. Open Saturday, Sunday. 2-4

BY OWNER: LOVELY 5-YEAR-old 3-bedroom home, carpets, dishwasher, family room with bar, 2 bathrooms, full basement, 1500 sq. ft. Will take lot, small house or duplex in trade. $61,900. Burnside Rd. 477-5424.

CUSTOM BUILT FAMILY HOME, 1800 square feet of spacious living, with 4-bedrooms up, sunken living room, family room and double car garage. $72,500. 652-2196.

IN GORGE AREA 3 BEDROOMS, large living room with fireplace, large bright kitchen, hard wood floors, garage. 385-3197, 383-5840, evenings.

BY OWNER: SOOKE AREA, small 1-bedroom house on one-third acre, suitable for an addition; asking $36,000. Open to offers. Phone 642-4408.

A.H.O.P. DUPLEX
Colwood, buy now, and pick carpet colours, $1250 down, $200 per month. 478-6156.

250 HOUSES FOR SALE

LANSDOWNE Properties Ltd

CHARACTER HOME
FAIRFIELD $44,900
Well kept with 2 bdrms., dining rm., fireplace, lge. kitchen with pantry and bsmt. MLS GLORIA JONES 595-1659 or 592-2431.

VIEW ROYAL
$47,000
2 BRS on large lot with fruit trees. Combination dining rm, family rm with beamed ceiling. Possible two brs. in attic with stairway bsmt, walled-in almost finished. Call: GLORIA JONES 595-1659 or 592-2431.

7 BED 3 BATH
JUBILEE $59,900
Excellent condition — 12 yrs. old.
Brian Ripley 592-2431

BICO
BOORMAN
INVESTMENT CO. LTD.

BOORMAN INVESTMENT CO. LTD.
386-7521 or 595-1535

BUNG. — COT.
SIDNEY
More space than it looks. 3 bedrooms. No step. Very easy walk to shopping on Beacon Ave. $42,900. MLS 30353. Try trades, terms, low down payment. Call:
JOHN HOLMS at 386-7521
612 Fort St. 2045 Cadboro Bay Rd.

Early Possession
See this lovely home in Brentwood Bay, half block to beach and 1 block to Mill Bay Ferry, good ocean views from large open patio, carpeted living room with open fireplace and fair size dining room, family size kitchen, 2 large carpeted bedrooms with closet on main floor, 2 finished rooms in basement, 1 with roughed in fireplace, also roughed in plumbing for second bathroom. Large workshop and carport. Very little upkeep to grounds. Sacrifice for early sale, reduced to $65,750 or close offer. Open Saturday and Sunday 1-4 p.m. 7179 Brentwood Drive. Call owner 652-5625.

253 COUNTRY HOMES and PROPE7RTIES

Western HOMES Ltd.
1037 Cloverdale Ave. 386-3494

ACREAGE
MILL BAY
New on the market, 1 acre lots service with water, no need for a well! 3 lots partly cleared, 1 lot cleared, very well priced at $22,000.00. One lot 1.9 acres, serviced with water, partly treed, $25,000.00. For more information call NEIL R. MACDONALD 386-3494 (24 hrs.).

5 ACRES
HOBBY FARM
In Happy Valley, 5 level, mostly cleared acres, fenced and cross fenced and well drained. Terrific barns for horses, riding ring, and good hay storage plus a large full basement family home with huge living room and great country kitchen. Everything in prime condition and well priced at $118,000. MLS 29802. Call now to view NEIL R. MACDONALD 386-3494 (24 hrs.).

5 ACRES
In Saanich, 5 acre properties of treed seclusion. Priced from $45,000 to $47,000, these excellent sites offer seclusion and privacy, and a few with some valley views. For more information call NEIL R. MACDONALD 386-3494 (24 hrs.).

MILL BAY
TWO HOMES
A fantastic hobby farm, 14.65 acres, high, cleared, rolling hay meadow, modern 4-bedroom home plus a modern 1-bedroom cottage fully self-contained; large 8-stall barn plus riding ring. Asking $175,000. MLS 28771.
Jack Davis
386-3494 (24 hrs.)

Brentwood Bay
Character
$69,900
4 Br., two storey, full bsmt., older home in Brentwood Bay. You'll love it. It has everything and is as neat as a pin. The owners have put a lot of time and love into this one. In fact, they just had a new roof put on in December. And they've put a lot of energy into painting, papering and fencing all within the last year. Unique children's play area in the yard. Now it's time for them to move on, so they have priced to sell and are looking for someone with character to make a home here for their family. It's country atmosphere with everything you need close by. Exclusive (Courtesy to Realtors) Listing.

Grow With Langford
$49,900
Do you need out of the city and want of belong to a growing community? I have for sale a 2 storey, 3 BR, full bsmt. strata duplex with an excellent floor plan. 1 yr. new, quality construction overlooking a creek. better than average plush carpeting in neutral tones throughout, fireplace, 2 baths, quiet neighborhood, very attractive design. View Katie Buns.

Reduced From
$97,500 to $92,000
For Quick Sale
1526 Keating X Road, cosy 2 acres in Central Saanich, fenced and crossfenced. 2 or 4 BR, full bsmt. home close to good schools, shopping and other community services. No. 1 fertile soil, ideal property only 15 minutes to Victoria or Sidney. Vendor must sell now, so try your offer on this low price of $92,000. View on Sat. or Sun. with Katie Buns.
On any of the above, call Katie Buns 386-8441 24 hrs.
J. H. Whittome & Co. Ltd.

WHITTOME'S
SHAWNIGAN-MILL BAY BRANCH
Shawnigan Lake, B.C.
P.O. Box 7 Phone 743-5311

OPEN HOUSE
SHAWNIGAN LAKE
SUNDAY 1-3
2069 Airbrght Lane
$54,900.
No-step 3 bedroom rancher on one-third acre. Exquisite styling and quality double glazed windows, expensive carpets, built-in oven and range, wired for music. Host: JOHN ETTEMA, 743-5311 (bus.) or 743-2607 (res.). Find our office in the Shawnigan Village and follow the signs.

VENDORS LOSS
Below appraised value. Newer 2-bdrm. home, $46,400, at Shawnigan Lake, large workshop and garage. 479-4647 or 386-6164. LARRY QUAGLIOTTI, Castle Properties.

SAANICH PENINSULA PROPERTIES LTD.
For Real Estate Requirements
2354 Beacon Ave., Sidney 656-4000

NORTH SAANICH
Quality home on 1 acre, near the beach. $76,000. Owner 656-5045.

253 COUNTRY HOMES and PROPE7RTIES

malahat realty ltd.
P.O. Box 40
Mill Bay, B.C.
743-5525

MILL BAY
SEAVIEW
Look now at this offering. Contemporary Cedar Home with fireplace, 3 bdrms., 2 baths, on almost ½ acre. Vendor is very anxious and will look at offers on $63,900.

A "Comfy" Family Home. Approx. 1200 sq. ft., 3-4 bdrms., 2 baths, full bsmnt. which has equivalent to an "in-law suite" with sep. ent.! On .64 ac., nicely landscaped, greenhouse. Lge. Sundecks with commanding SEAVIEWS. A clear title buy, priced right at $54,900. Asking Price. MLS.

A STEAL OF A DEAL — on this 3-BR, 3 Bath, Post and Beam HOME. Has W-W throughout, elec. heat, picture windows and a brand new fireplace! Community water supply, lge. lot and the BONUS is SEAVIEW and MOORAGE FACILITIES within 300' (excellent wharfage and off-shore). Owner wants a SALE . . . will look at all offers on the $54,900 Asking Price. MLS.

"PANORAMIC SEA VIEWS" from a "TOUCH OF CLASS"! Yes, also a "TOUCH OF CLASS" in this Extremely well-built, large, LOG HOME! Two floors of approx. 1200 sq. ft. each; Elec. Ht., Fireplaces up and down. All Thermopane windows with screens, enormous Sundecks up and down facing the Breath-taking views. Comm. water supply, and the Dishwasher stays! SERIOUS BUYERS . . . PLEASE! Take My Time To See This HOME . . . Vendors Job relocation FORCES this Sale!

COWICHAN BAY
Almost ¾ Acre
Fine famly home — 3-year-old, 3 bedrooms, 2 fireplaces, 2 bathrooms, electric heat, community water supply close to schools. Good level lot, cleared. Priced to sell at $57,500.

Put yourself into a Lovely New Home such as This! Approx. 1760 sq. ft. of Gracious Living plus the Garage and a Carport. SPECIAL FEATURES such as the Sunken Living Room with the Feature Fireplace AND your Personal SAUNA! On a Fine Country ½-Acre. Just Listed at an Asking Price of $73,900.

Shawnigan Lake
Duplex
One 3-bedroom unit and one 2-bdrm unit presently rented. Property comprised of 2 lots totaling over 1 acre with approx. 135' lakefront. Both units are well kept and recently painted. Asking price $64,900. Owner would consider selling one lot with building and approx. 60' lakefront at $58,500.

BUILDING LOTS!
MILL BAY . . . SEAVIEW . . . Approx. ½ Ac. Comm. Water Small Bldg already on; 400' to water edge and Marine facilities. IDEAL for Boat Enthusiast! OFERS invited on $23,900. MLS.

MILL BAY . . . SEAVIEW . . . Approx. ½-acre. JUST WAITING for the HOME of your Design! Comm. Water. 500 ft. to Excellent Marine Facilities. Come on Boaters! MLS.

3 seaview lots approx. ½-acre each. Community water. Septic tank and field installed on one lot.

SHAWNIGAN LAKE. 1 Acre Approx. Excellent Value area Jager Haus. Retired Lady unable to carry out her business plans; anxious to Sell! Offers invited on her asking price of $16,500. MLS.

Recreation Lot —
Shawnigan Lake
On west side with power and drilled well. Approx. 1 block from beach. Owner asking $13,900.
TOM BURDGE 743-9398
LISA MADIGAN 746-6990
PAT DOUGAN 748-4566

4 BEDROOM
4 LEVEL SPLIT
2 ACRES
Super quality custom owner built. All brick. Over 2200 ft. finished with best. Built ins such as oven, jennair range, and vacuum system. Cedar closets. Bridge over stream. Brick and rockwork galore outside. One of Metchosins finest. Asking $129,000 (ML 29156).
478-3432 PAT DOERKSEN 382-9191

METCHOSIN
$79,900.
2 ACRES
3 bedroom full basement, well insulated thermopane windows. Quality wall to wall. Floor to ceiling fireplace. Ensuite 3 pce. roughed in down. Near new home near Pedder Bay off Arden. Built in vacuum system. Franklin FP down. ML 29378.
478-3432 PAT DOERKSEN 382-9191

FAMILY HOME
SHAWNIGAN LAKE
Close to village on lovely treed lot with privacy. Spacious entrance. Living room and dining, family room, den, 2 fireplaces, 2 full bathrooms, 2 garages, shake roof and many extras. Asking $76,500 ML.
382-9191 IRENE VAN 384-9191
THE PERMANENT

SOOKE
SACRIFICE!!
8.9 Acres $65,500
Gov't Assess
$75,500
1,000 Sq. Ft. House
Private Stream
ALL OFFERS
CONSIDERED!
Call: ROD FINCH
386-3124 or 479-7663.
Seaspray Properties Ltd.

10 Acres
Split Level Home
Trees and seclusion surround this 5 yr. old custom built home. Post and beam construction with over 1,600 sq. ft. of living area on 4 levels. Shake roof, cedar siding, dougle attached garage plus a timber value of around $10,000. Situated midway between Sooke and Jordan River. Very well priced at $89,900. Contact BILL KOZAK at 386-6164 res 385-0035. Castle Properties.

DEEP COVE 1.9 Ac.
BUY WITH A FRIEND
OR A HORSE
1.9 ac. of secluded orchard in beautiful Deep Cove. 2 legal parcels, one with older 2 bedroom basement home on watermains. M.L.S. Asking for the package: $78,000. What is your offer?
656-4000 K. DROST 656-2427
SAANICH PENINSULA
PROPERTIES LTD., SIDNEY

SEAVIEWS
Custom built home with:
—Wide ranging seaviews,
—Over 2000 sq. ft. incl. 4-BR, den 2½ bath, rec. rm.
—Potential main level in-law suite.
—Best of country living near beach and parks.
Offers on $99,000.
386-8441 Ruth Crosland 595-5677
J. H. Whittome & Co., Ltd.

ATTENTION
HORSE-PEOPLE
BRAND NEW spacious 3 bedroom RANCHER offering sunken living room, family room off kitchen, dining area, en-suite plumbing, all this on 4.75 acres of Pastureland in the beautiful Brentwood Valley, priced to sell at $96,900. Colin Munro 386-3585, Victoria Realty Ltd.

DEEP COVE
Comfortable cedar log country home, 2½ acres, 2 to 3 bedrms, one ensuite, guest cottage, seated in ground pool. Municipal water. Low taxes. Lots more. $115,000. Contact owner for this delightful property, 656-6355.

SIDNEY SAANICH PENINSULA
GORDON HULME LTD.
656-1154 244 Beacon Ave.

253 COUNTRY HOMES and PROPE7RTIES

HOBBY FARM
Level 4.7 acres, with 2.7 acres beautifully cleared, landscaped and fenced. 1340 sq. ft. 3-bedroom home with W-W throughout. Living room, fireplace, dining room and large kitchen. There is enclosed spare area that can be 4th bedroom. Drive-in garage plus carport and green house. Outbuildings, irrigation system and good well. A parklike setting on Glenora Rd. in Duncan. Asking $74,900. Will take small house as downpayment. Large mortgage available, at very reasonable rates. $74,900. Try all offers. Must be sold. Out-of-town vendors.
FRANK WILLS 388-4456
CENTURY 21 J.D. BOSDET LTD.

ODE TO
TRANQUILITY
Tucked away on Old East Rd. on almost 1 acre stands this custom character home with some of the finest views on the peninsula. Over 1,500 sq. ft. of unsurpassed luxury including expensive finish and carpets throughout. All the rooms are extremely large, there is a fireplace and a formal dining room, 2 bathrooms and a full basement. Large bright kitchen and all the appliances needed. The property is mostly fenced with a small animal barn. Offered now at $89,500. MLS. GLENN NICHOLLS 598-7689 or 592-2431, Lansdowne Properties.

256 WATERFRONT PROPERTIES

LOVELY SOOKE
WATERFRONT
Just listed — this super exclusive property should be viewed with us. Over 4,000 sq. ft. of excellent living area, situated on one and three quarters acres, with 200 feet of WATERFRONT. Choice one bedroom guest or caretaker's cottage. Many many extras — too much to put in this ad. Why not call us for an exclusive appointment to view this cahrming home. Well priced at $198,500. Just call 386-3585, res., ask for John or Roma Molyard.

AFFORDABLE
93 feet waterfront with two nice homes. One rental $200 per month, the other larger home available for new owner. Just $30,000 down with net payments of $400 per month for this gardeners delight. Full details available from
478-5561 DAVE REID 478-7375
BLOCK BROS. REALTY LTD.

SUPER VIEWS
Waterfront property with beach. 1/3 acre including kitchen garden, greenhouse, boat pads, etc. Modern home, 2 bath main. LR, DR, kitchen all face sea, double glazed. Offers on $105,000. Call anytime.
BRUCE BATEMAN
477-0141 384-2827
The Permanent

Near Sidney. Reduced to $92,000 on a one-third acre, this new, completely finished home, 1284 sq. ft. on each floor, is ready to move into. Try your trade.
656-5584 Ted Phillips 656-5337
BLOCK BROS. REALTY LTD.

BRENTWOOD
WATERFRONT
Cruddy old shack on bay. $57,000. MLS.
652-1141 FRANK CSINOS 652-3202
388-6275 PAGER 2826
SEABOARD PROPERTIES LTD.

258 CONDOMINIUMS and TOWNHOUSES

JACK MEARS
OAK BAY REALTY LTD.

OAK BAY
CONDOMINIUMS
TOD HOUSE
OPEN 2:00 to 4:00
TUES. TO SUN.
Located right on the corner of Cadboro Bay Rd. and Hamiota. 10 remaining-large corner 2 bedroom suites. 2 complete bathrooms. Concrete construction with thermopane throughout. Large fireplaces. All suites completely self-contained with range, refridgerator, dishwasher, washer and dryer. $65,000 to $99,500. W. MOHR or H. WHILEY 598-3321.

FAIRFIELD
1019 McCLURE
OPEN 2:00 to 4:00
TUES. TO SAT.
5 only left in this building so handy to the heart of downtown. All two bedrooms, 1½ baths. All have fireplaces and are corner suites. Prices start at just $47,000. Call: H. BLAKE 598-3321.

ORCHARD HOUSE
IMMEDIATE
POSSESSION
Beautiful 1 bedroom 7th floor corner view suite. Full price $31,500. Phone: H. BLAKE at 383-4372 or 598-3321.

TOP FLOOR
ONLY $23,500
1 BDR. SUITE
Completely redecorated with brand new carpets and drapes, corner suite facing south with excellent views of the Olympic Mountains. Low assessment of $38.00 includes heat and hot water. Controlled entrance elevator. Probably the best value in town today.
JACK MEARS at 598-3321.

TOWNHOUSE
ONE OF FIVE
Near Beach - Shops
Five only in this delightful complex near the beach and James Bay Square. Ideal retirement location from which to enjoy the best of Victoria. Living room has fireplace. 3 bedrooms, 1½ baths. Superior carpets and drapes. Citation Cabinets. Large range and refridgerator. Priced to sell at $56,000. Trades considered. Call: JACK MEARS 598-3321.

OAK BAY
WATERFRONT
Attractive second floor one-bedroom suite fronting on Beach Drive with excellent waterviews. Small excellently maintained block. Economical monthly assess. of $45.00 takes in taxes, heating, etc. $36,000. To view call: BILL RICHARDS AT 598-3321 OR 595-6219.

ONLY $26,900
Is the asking price for either an upper or lower condominium in the Burnside-Tillicum area, each featuring roomy living room, dining room, two bedrooms, self-contained laundry room, community pool and park, close to town and all services. Try your down payment. To view please call: DENNIS BERRY at 598-3321, MLS 30131 and 30095.

SIDNEY, B.C.
$26,500
This 1-bedroom suite in Marina Park Apts. is approx. 790 sq. ft. The building is located on a waterfront lot with Marina. Low monthly assessment includes hot water heat. Convenient for Ferries and Airport. This attractive suite is offered at a very realistic price, to view please call: JOHN BARNES at 598-3321 or 598-4243.

2 BEDROOM
Corner suite. Looks out upon lawns and poplars. Quiet, convenient to buses and shopping. A treat to show. Owners have purchased a home and will sacrifice. Asking only $39,500. MLS.
MARGUERITE HOBBS
384-8075 PAGER 961
CENTURY 21 J.D. BOSDET LTD.

258 CONDOMINIUMS and TOWNHOUSES

WHY RENT?
A DOWN PAYMENT OF
$405.
(With $1000 B.C. Gov't Grant)
A MONTHLY PAYMENT OF
$219.
(includes Principal, Interest, and Taxes)
INCREDIBLE PRICES
8% AHOP
MORTGAGE
AND AN INCOME OF
$700
QUALIFIES
You to Buy a Condominium Home at
Princess Maquinna
830 Esquimalt Rd.
COMPARE PRICES
1 bedroom from $28,100
2 bedroom from $34,700
2 bedroom and den from $35,600
AND WHAT'S MORE
we look after ALL LEGAL COSTS. Drapes, continuous clean Hot Point range, deluxe frost free fridge, balcony and sundeck, recreation facilities ARE ALL INCLUDED IN THE PRICE.
OPEN WEEKDAYS 9-12 and 1-7:00
SAT. and SUN. 1-5 P.M.
BYRON PRICE & Associates
385-2458 or 385-2551

Open To View
LAKEWOOD
TOWNHOMES
864 SWAN
(Off Saanich Rd.)
WEEKENDS 1-4
—2 and 3 bedrooms (master 17x13) rooms (master 17x13)
—$46,500-$49,900
—Lake and territorial views
—Small complex (just 11)
—Furnished model
—Close to bus and shopping
VICTORIA REALTY LTD.
386-3585 anytime

OPEN
SAT & SUN 1-4
ADMIRALS
HARBOURVIEW
TOWNHOUSES
933 Admirals Rd. for:
—Two or three bedrooms
—Fireplaces — Carports
—Basements in many
—Patios — landscaping
—Cedar and stucco exterior
—4½ acres of terraced parkland
—Fully insulated
—Electric heat
—Thermopane windows
Priced from $54,500
Victoria Realty Ltd.
386-3585

1440 BEACH DRIVE
Prestige living, lovely spacious accomfodation offering 2 bedrooms and two 4-pce. bathrooms. Truly gracious living in Oak Bay with many fine neighbors. This much-desired condominium has many features including the ocean across the road. Asking $115,000. MLS and open to your offer.

GORDON HEAD
BEST BUY TOWNHOUSE
3 bedrooms, 2 bathrooms, living room with brick fireplace, bright kitchen. Full basement roughed-in. Ideally close to schools and University. A truly good buy at the asking price of $47,500. MLS. BARBARA LIEBENAU 384-8001 or Res. 479-8389. Royal Trust.

OAK BAY
WATERFRONT
OPEN HOUSE
2768 Satellite
Sat/Sun 2-4
Enjoy the seafront and the view in this quiet easy-care co-op suite, large Living Room. Small den, one bedroom. Vacant $42,000. MRS.WEBB 477-3095, 385-2481.
HOWARD HODGES 598-7166
Swinerton's Realty World

FAIRFIELD
CONDOMINIUM
1021 COLLINSON
Here is a real buy on a 9 month old condominium. Consists of 2 bedrooms, living rm. and dining rm., combined kitchen and 4-pce. Pembroke bathrm. Elevator, wall to wall carpeting, stove, dishwasher, compactor and fridge included. Drive by, if interested call HAROLD WARE. Full price only $37,900. Res. 385-1580 or Off. 386-6164. Castle Properties Ltd.

UNIVERSITY PARK
TERRACE
Three spacious BR, south facing apartments in a well managed complex with underground parking. One on first floor and two on top floor. All well maintained and easily financed. Low down payments possible. Priced from $32,500 to $36,900. Vendors wish to see all offers. DOUG ROSS 386-6331 or 477-0975. A. E. LEPAGE WESTERN LTD.

LAUREL POINT!
A lovely penthouse has become available with fireplace and tastefully decorated. Only $115,000. Suite will suit the discriminating buyer.
Also
A 1-bedroom suite on the 3rd floor is available for immediate occupancy. Price $61,500 and financing is available. Visit 225 Belleville St., 11-7, or phone Cedric Steele Realty Ltd., 388-6258.

SPACIOUSNESS
Is the word to describe this luxurious 2 bedroom, two 4-pce. bath condominium with all the advantages of a beautiful home. Over 1400 sq. ft. of living space. Fridge, stove, disposal, dishwasher included. Located on Rockland near Cook. $64,500. You have to see to appreciate. Call today to view with
ANDY ANDERSON
477-0191 477-6832

JOFFRE MANOR
1121 ESQUIMALT ROAD
QUALITY CONDOMINIUMS
1 Bedroom from $31,200
2 Bedroom from $36,900
In new 20-suite building. Resident caretaker. Close to all amenities. Open Mon.-Sat., 1:30-5:30. Phone CLARE BROCK at 388-9662 or 598-3321. Jack Mears Oak Bay Realty Ltd.

2-BEDROOM CONDO
$24,500
Excellent value, close to town, spacious living room with dining area. Handy kitchen, stove and fridge included. Try $1200 down. MUST BE SOLD. Call PETER TER VEER 384-8001 or 479-1588. Royal Trust.

CENTRALLY LOCATED
This 2-bedroom condo has just been listed at only $36,900 for a quick sale. Clean bright corner suite with balcony, tastefully decorated. Can be traded for single family residence up to $55,000. Call anytime to view this exclusive listing with DEREK WICK 384-8001 or Res. 595-2062 Royal Trust.

REDUCED TO $47,500
Strata duplex just 2 years old. 3 bedrooms, rec. room, 2 half baths, 1 four piece. Sea glimpse. ML 28969.
GRAY LAITE 656-5267
SID HASLAM 477-1994
National Trust 595-2121

$ TOP VALUE $
3 large bdrms., wall to wall, spacious condo on 4th floor, sundeck, close to shopping, rec centre. Now only $38,900. Call LARRY QUAGLIOTTI, 479-4647. Castle Properties, 386-6164.

THIS AD IS DECEPTIVE. There is much more here than you realize. Before you buy your new town home, please call 383-9126 and let's talk about 3 bedrooms, 2 baths, sundecks, yards, location and a very realistic $52,900.

$7000 CASH TO MORTGAGE OR offers. 3 bedrooms, 1½ bathrooms, wall to wall carpet, 382-3775 after 6.

258 CONDOMINIUMS and TOWNHOUSES

REALSPAN
PROPERTIES LTD.
1031 VANCOUVER ST. 388-6454

McKENZIE
HOUSE
Garnet and
Cedar Hill Road
OPEN DAILY
1:00-5:00 P.M.
$38,000 — $44,500
A Real Treat To See
A Great Place To Live
A Good Value Purchase
If you are thinking of reducing your monthly overhead for accommodation then see us.
TRADE IN YOUR HOME ON ONE OF THESE UNITS.
388-6454

DIAMOND DEVELOPMENTS LTD.

LOW DOWN
PAYMENT
Try your down payment on these 2-bedroom, 1½-bath units priced from $47,500 at
WOODSTONE
PLACE
(between Rockland and Fort)
OPEN DAILY 1 to 5
For further information on these reduced prices please call
JIM WEST
386-1255 595-4094

Oakdale
Estate
3960 Cedar Hill Road
At McKenzie 386-6762
Victoria's
BEST VALUE
CONDOMINIUM
ASK The 22 PEOPLE Who Have Already Purchased
LOOK
TO ELEGANT LIVING
LOOK
To Oakdale Estate
OPEN
Weekdays 1:30 P.M. To 6 P.M.
Weekends 1:00 P.M. To 5 P.M.
LANDMARK PROPERTIES LTD.
386-6762

TOWNHOUSE
OR
CONDO?
They're all an investment into the future! So if you need some place to live with the most accommodation for your money, this has to be it! Attractive living rm., dining rm. with sliding doors onto patio, galley-type kitchen with eating area, 3 good bedrms., bathrm. and a half, utility rm. plus good storage rm. So give us a call to view. MLS. $35,500.
LORNE BARR
477-7291 (Bus.) 383-5484 (Res.)
SANDY CRAWFORD
477-7291 384-8075 (Pgr. 458)

REDUCED
$35,900 - $33,800
WANTS TO SELL!
It can't be beat! Here's a unit with approx. $30,000 at 10% at $246 PIT- per month already on the property. Attractive living rm., dining area, galley-type kitchen, 2 full bedrms., in-unit storage area. Possession 60 days. View now and buy! MLS.
LORNE BARR
477-7291 (Bus.) 383-5484 (Res.)
D. F. H. REAL ESTATE LTD.

Patio Homes
Open 1-4 p.m.
Fri. - Sat. - Sun.
Seven semi-detached California styled patio homes (five sold). An alternative to townhousing. Quality comparable to $100,000 custom homes.
FEATURES INCLUDE: 3 bedrooms, 1½ bathrooms, family rooms, fireplaces, 3 garden patios, attached carports.
The ultimate in privacy. A first for Victoria: compare the planning and construction. Drive to Jolly Place, 1 block south of McKenzie and Glanford intersection.
$61,500
592-0662

PARK PLACE
2605 WINDSOR RD.
Victoria's most luxurious condominium.
We have it all.
Why settle for second best.
Open to view, 1:30-5 p.m. daily except Sunday.
From $70,000 — $200,000.
Phone 598-2411 or 385-0991 answering service, or 598-4260.
Direct purchase from owners, Windsor-Newport Holding Ltd.
Courtesy to Realtors
Another Development by Greenbank Designs, contact Division Ltd.

RETIRE HERE
1 bedroom townhouse in Victoria's most unique retirement community. No-step floor plan with partial storage basement. 4 acres of professionally cared for grounds and club house. Shops and bus stop just steps from your door. $34,900. MLS.
385-7721 384-8075 Pager 407
DIANE FULLMER
GARDNER REALTY LTD.

THE HILLSHIRE
EXCELLENT LOCATION
1525 HILLSIDE
Top floor, inside corner, quiet 1-bedroom, small den, w-w carpet, living room, dining room, full bath, large kitchen. To view call 388-4344 daytime, 477-5606 night-time. Priced to sell, $33,200.

$26,900
1-bedroom co-op with living room, dining room and covered patio with unobstructed view of Tsehum harbour and marina. ML 29452.
LARRY LINEHAM
OFF. 595-2121 RES. 595-0134
National Trust

LOOKING FOR SOMETHING different, this deluxe 2-bedroom condominium in the Savoy could be it; southern exposure. Phone 384-1580 after 5 p.m.

IN FAIRFIELD
New 2 bedroom, 1½ baths, four top line appliances, $40,500. 477-3433.

2 BEDROOM CONDOMINIUM, firepace, ocean view. Sooke area, plus 1972 Olds Toronado, $36,900. 477-8941.

258 CONDOMINIUMS and TOWNHOUSES

CENTRAL
PARK
PLACE
You'll Be Proud To Call It Home!
1- & 2-bdrm. suites as low as
$27,779
(incl. legal fees)
and try your low Down Payment!
Corner Quadra & Pembroke
—½ blk. to Crystal Pool!
—Walk to downtown and save gas! Bus at the door!
—Safe neighborhood for your evening strolls!
—Central Park and Athletic Park just up the street!
—Large comfortable and well planned suites, with private balconies!
—Plenty of guest parking!
RENTING JUST WON'T MAKE SENSE
Central Park Place
WE'LL MAKE OWNING EASY FOR YOU
Open Noon to Dark—Every day. Stop in and see!
J. H. Whittome and Co. Ltd.
386-8441

THE FINEST IN
CUSTOM
Condominium Living
PARKVIEW
PLACE
928 Southgate St.
(Across From Beacon Hill Park)
—SEVEN Major Appliances
—Washer-dryer in each unit
—Recirculating fireplaces
—Your own kitchen window
Victoria's Very Best
LOCATION
Open Mon. - Sat.
1:30 TO 4:30 P.M.
Landmark Properties Ltd.
386-6762

SPENCER
CASTLE
Offering a Unique Concept in Condominiums!
—Large 2-bedroom units, 2 baths, hot water heating.
—Luxurious carpeting and finishes.
—Steel and concrete construction.
—Fireproofed and noise resistant.
—Design your own interiors with the assistance of our staff.
THE CASTLE offers seven guest bedrooms, covered heated pool, saunas, games, etc.
FOR A PERSONAL AND INFORMAL TOUR, PLEASE CALL
384-2944 386-3816 384-9610
DANZO & FRANCO
HOLDINGS LTD.

TWO FOR ONE
Two bedroom vacant condo (near University) at a price under most one bedroom units. Modern building, underground parking, 4 appliances (including W & D). Make us an offer — this one MUST BE SOLD $34,900 MLS. Call: Murray Lawson
388-6275 Pager 2478

TIRED . . .
. . . of the same floor plan in every condo you look at? Consider features such as: VAULTED CEILINGS; WOOD POST AND BEAM; ARTIST'S 3-ROOM SKY-LIGHTED LOFT AREA. Just like home with eating-area in the large kitchen and separate dining room. All appliances plus incomparable recreational facilities. $50,900 MLS. Call: Murray Lawson
388-6275 Pager 2478
PARK PACIFIC INV. 383-4124

CONDOMINIUM
BY OWNER
Save Real Estate fees, 2 bedroom, 1½ baths, living room, sliding doors to patio, to lovely garden scene, no gardening. View of Sooke Hills, dining area, compact kitchen, stove, fridge, dishwasher, included. Other extras, sauna, swirl pool, exercise room, pool room, weekly bridge with tenants in rec room. Hobby room, locker for tools, cash sale, make your own mortgage if necessary, 1100 sq. ft. of living in a quiet well kept, organized building. Close to all shopping and bus. $40,000. To view phone 382-4806. Immediate possession.

FAIRFIELD LUXURY
New two bedroom condominium with 1400 sq. ft. of living area. Full fireplace, large dining area, and spacious bedrooms. New fridge, stove and dishwasher are just a few of the extras in this tastefully decorated home. Full underground parking for your convenience. Only minutes away from downtown. Priced below replacement at only $53,000.
FRED G. CARVER 595-8664
HENDERSON REALTY LTD.
385-9741

2 CONDOMINIUMS
Situated in the Tolmie area. This is an ideal location handy to shopping, transportation, etc. The complex features: sauna, swim pool, swirl pool, games rm., laundry rm., workshop and elevator. One bedroom units, asking $30,500 for one, MLS 29937; and $32,500 for the second. MLS 29527. For more information and viewing please call:
ART EVANS—386-0276
Homefinders, Wall and Redekop

ONLY ONE
$55,900
of this style townhouse available. Two level, well located in Gordon Head, 3 bedrooms, 3 baths, nice living room, southern exposure, room for extra bedroom, den, family room. Call Grant MacFarlane, 386-3589, 479-8528. Victoria Realty Ltd.

PRIVATE PLEASE
3-bedroom condominium, 1200 square feet approximately, nice size living room with features wall and fireplace, dining room, utility room and storage area, includes all appliances and drapes, sea view and sliding patio doors; offers on $37,000. Phone 385-1022.

PENTHOUSE
"The Savoy", 777 Blanshard. Steel, concrete and brick, in town with panoramic views. 2 bedrooms, 1 ensuite, one full and one-half baths. Fireplace, hot water heat, three balconies, $95,000. New and vacant. Private sale by owner. No agents, please. 385-0520.

1000 McCLURE ST.
Lovely one bedroom, corner suite in very good building. Small and compact, bright and sunny. Only minutes from town and walking distance to the park. Excellent location. Call 656-5686 to view. $26,000.

SIDNEY CONDOMINIUM ONE-bedroom, good location, no children or pets. $27,500. $500 down first mortgage $18,000 at 9½%, payments of $165.65 per month. Owner will carry balance at 10½%. Trades considered. Call 539-2148 collect.

TERRIFIC VIEW — TOP 4TH floor, 27' balcony, deluxe 2 bedroom, 1½ baths, large rooms. good terms, car, mortgage, or house trade. Sacrifice $39,900. 477-7750.

258 CONDOMINIUMS and TOWNHOUSES

GORDON HEAD
3-BDRM. TOWNHOUSE
Attractive end unit in well run complex including indoor pool and sauna. Unit includes L-shape living-dining room, fireplace, kitchen with eating area, sundeck on main 4-pce. bath. Rec. room, laundry, and 2-pce. bath in full cement basement. Reduced to $49,900. MLS.
BILL McCARTER 592-3970
BOB GIBSON 658-5153

DELUXE TOWNHOUSE
Well maintained 3-bdrm. 1½-year-old unit in architect designed Gordon Head complex. Features thermopane windows, finished rec. room in full basement, double carport, sundeck and landscaped grounds. Vendor says SELL. Price reduced to $56,900.
BILL McCARTER 592-3970
BOB GIBSON 658-5153

HIGH ESQUIMALT
Superior condominium apartment in this desirable area. Bright 13x17 living room and dining room. Galley cabinet kitchen, stove, fridge, garburetor, lots of cabinets. 2 bdrms. master 11x16 with 2-pce. ensuite. Complex includes hobby, exercise room. Realistically priced at $39,900.
BILL McCARTER 592-3970
HENDERSON REALTY LTD.
385-9741

Laurel Point
HARBOUR FRONT
Luxury
Condominiums
$80,000 to
$170,000
Spacious apartments with 1, 2 and 3 bedrooms and balconies. Some with den, fireplace, large patios, barbeques. Also luxury tri-level townhouses of 3000 square feet. Laurel Pint facilities include its own library, clubrooms, workshop, swimming pool, saunas, underground parking.
5 minutes lovely walk to the Parliament Buildings and Empress Hotel. And, of course, your very own park in front — right on the water.
225 Belleville (3 blocks west of Parliament Buildings). On-site sales office. 386-7752 or call Cedric Steele Realty Ltd. 388-6258.

STOP
LOOKING
START
LIVING
— 5 year old townhouse Sidney
— 3 bedrooms — 2 large and 1 small
— Spacious living room with patio off
— Kitchen, dining room — 2 parking spaces
— Electric heat
— Monthly assessment $26.00 Low taxes
— Stove, fridge and drapes included
Full Price $37,500
Exclusive PEMBERTON, HOLMES LTD.
1000 Government Street
Call JIM PARK Bus. 384-8124
Home 652-4119 Pager 384-8075-493

TOTAL
TOWNHOUSE
You won't believe this Immaculate, well-designed home with 4 bedrooms, 1½ baths, LR, DR, large family kitchen, full basement, 2 patios, private well-treed back yard. Includes pool, sauna, and games room. Moving and must sell. Asking $54,900. MLS.

ORCHARD
HOUSE
I have three 1-bedroom units available now for immediate occupancy. One faces north on the 6th floor (overlooks city, legislative buildings, harbour), other two face south on 8th and 2 floors (overlook pool, park, mountains, ocean). Prices range from $29,900 - $34,900. MLS.
385-7721 Dale Briggs 592-3978
GARDNER REALTY LTD.

535
CROSSANDRA
(off Carey at Columbine)
SUN. 1-4
BRAND NEW Townhome reduced to $48,000 for quick sale! 3 bedroom (master 19x12) with doube walk-in closet). Ful basement. REC CENTRE with SWIMMING POOL, playgrounds. With $2,400 down, monthly payment $355 principle, interest and taxes possible. MLS. Jack Kennish 386-3585, 479-3061 Victoria Realty Ltd.

CONVENIENT
LOCATION
ONE BEDROOM
SUITE
Close to downtown bus route, easy walk to shopping plazas, or very handy for the university. Two-year-old building offering sauna, games room, workshop. Bright suite in good condition and ready for immediate possession. Low monthly assessments. Just listed and asking $32,900.
386-2111 MIKE McKENNA 592-3611
MONTREAL TRUST

NEW
TOWNHOUSES
— 127 Michigan St.
— Walk to Fisherman's Wharf and Parliament Bldgs.
— Unique, high quality, max. convenience and liveability,
— 3 bedrms. plus studio,
— Fireplace, stove, fridge, D.W.,
— Excellent financing — low down payment.
— Prices from $56,900.
Hart Construction, 388-6275, Pager 880; or 592-2961.

Quiet Retirement
ESTATE SALE
Immediate possession lovely two bedroom — one owner condominium — featuring fireplace in bright and spacious living room — large glassed-in balcony — washer, dryer, fridge and stove — corner location — Immaculate property. Price reduced to $41,500. MLS. Bill Palfrey 386-7545 or 598-4210, Island Homes Ltd.

OAK BAY TOWERS
Top, west, corner suite. DELIGHTFUL! SUNNY! Covered verandah. View of your private wooded garden. Asking $38,900 because it offers features other condominiums cannot match. Trade in on small Oak Bay home. Please call LYNETTE DELAHUNT at 592-2407 for details and viewing.
WHYTE & GOWER
OAK BAY PROPERTIES LTD.
2227 Oak Bay Avenue

ROYAL WOODS
$31,000
Rent now, buy later. All types of D.P., terms, trades considered. Studio-1 bdrm suite, fully equipped. Quiet location overlooking secluded gardens. JIM RANSON, Westgate Rty. 479-5910.

$37,500—42,500
OPEN DAILY 1-4
924 COOK AT ROCKLAND
BRAND NEW 2 BEDROOMS
HUGE DELUXE KITCHENS
USE YOUR $1000 GRANT
BOWDEN REALTY, 383-5524

LARGE 1-BEDROOM, IDEAL LOcation, ammenities, will sell or lease with option to buy. Phone 386-1021.

RED PLUSH CARPET! Ground floor, 2 bedrooms, 1½ baths, $39,500. Easy to buy, 382-5211.,

REDUCED, 3-BEDROOM TOWN-house, 1½ baths, 4 appliances $49,900 firm. 479-5453.

1-BEDROOM CONDOMINIUM, The Savoy, $39,500. phone 598-3293 or 598-3640.

BEACH DRIVE, 1 BEDROOM condominium, unobstructed water view, reduced. 383-3444.

258 CONDOMINIUMS and TOWNHOUSES

the Permanent
For Sale
1125 Douglas 382-9191

OPEN HOUSE
SAT. 2-5
303-1665 OAK BAY
AVENUE
Asking price is $46,700 for this lovely condominium with 2 large bedrooms, 1½ baths, premium carpeting, good views and close to most activities. MLS 25287. PAUL HYATT, 656-3150 or 382-9191.

ONE-BDRM.
CONDOMINIUM
$29,500
Located on Inverness this unit can be purchased with low down-payment. Immediate possession. HEATHER GAMMON, 477-0141 or 385-8814, pager 707.

CORNER SUITE
2 BEDROOMS $29,900
Bright, lots of windows, quiet, off the street, LR and DR, large balcony, appliances, drapes, lots of storage, attractive ammenities, 3 years old complex close to shops and bus, only mins. from town. Excellent value. (ML 29742). Immediate possession. 382-9191, HERB MACDANNOLD 384-6768.

ROYAL WOODS
$36,500
1-bedroom condominium with every facility. Possible stove, fridge, drapes included. Monthly assessment $32.15. Call BILL SANDERS 382-9191.

1 BEDROOM
$27,900
Super quality corner suite on second floor in Esquimalt. Owner leaving city. Only 3 years old. 1 bedroom, living room, balcony off of dining area. Sauna, elevator, workshop, games room, swirl bath and laundry room. To view call PAT DOERKSEN, 478-3432 or 382-9191.

FIRST CHOICE IN
SPENCER CASTLE
See why this new listing was the first sold, top floor, bright SE and SW corner 2-bedroom suite. Fabulous views of city, Olympics and straits. Spacious in every respect (approx. 1400 sq. ft. plus balcony). Custom decor, 6 quality appliances, drapes and all Castle amenities. Immediate possession offered by out of province owners at realistic price of $79,000. To view please call: 382-9191, HERB MCDANNOLD 384-6768.
THE PERMANENT

FARMER
INVESTMENTS & REALTY LTD.
5 Bay Street 382-2134

SPENCER CASTLE
REASONABLY PRICED FROM $65,500. THESE DELUXE UNITS ALL HAVE 2 BEDROOMS. FIRE AND SOUND PROOF CONSTRUCTION. GUEST ROOMS AVAILABLE IN THE CASTLE. COVERED SWIMMING POOL, SAUNA, REC. CENTRE. THESE MUST BE SEEN TO BE APPRECIATED. REASONABLY FINANCING — ONE VENDOR WILL CARRY MORTGAGE. ONE VENDOR WILL ACCEPT TRADES. FOR FURTHER INFORMATION (R. L. BERGSTROM 592-0109).

Brutally Slashed
to
$26,900
Large 10 Per Cent Mortgage
If You ualify
(Trades Considered)
CALL:
JOHN ADDICOTT
And Start Packing
388-6454 477-8232

1170 Rockland
(At Linden)
Near Government House
(Walk to your Levee)
PRICES SLASHED
NOW FROM $49,000
With
Three Appliances
Two bedrooms
Ensuite, Games Room
Excellent Financing
CALL:
JOHN ADDICOTT
REALSPAN PROPERTIES LTD.
388-6454 477-8232
(We're just around the corner)

CLIP AND SAVE
TODAY'S BARGAINS
1) ESQUIMALT — $29,900
3 bedroom family condo near bus, school, arena, playground, shopping. Try $1,500 down.
2) FAIRFIELD — $31,600
Large 1 bedroom near Vic Gen Hospital or town, desirable top 4th floor, carport, low taxes, low assessment.
3) STRATA DUPLEX — $39,500
3 bedroom, 1½ baths, fenced yard and garage, near suburban shopping centre, good terms.
4) TOWNHOUSE — $45,900
3 bedroom end unit with fireplace, 1½ baths, near bus, Lakehill and Reynolds schools. Try $3,900 down or all trades.
MR. or MRS. BOWDEN 477-7750
BOWDEN REALTY 383-5524

"The Exclusive
Yorkshire"
935 Fairfield Rd.
Reduced to
$48,500
Lovely southern exposure, 2 bedrm condo over 1400 sq. ft. including 2 balconies. Adult oriented. No pets. Radio controlled underground parking. Immediate occupancy. MLS 25502.
DICK JAMES 385-2481, 592-2139
Swinerton's Realty World

New Townhouses
1070 Chamberlain
(Near Oak Bay Ave.)
From $49,500
3 bedrooms, living room, dining room, carpeted kitchen with Hotpoint appliances, 1½ bathrooms, additional storage space. Exceptional carpeting. Underground parking and activity room. Open every day 1-4:30 p.m. For special appointment call Michael Price 592-6463.

$2,000 DOWN
OR
Trade in boat, car, truck, lot, home on this like new one bedroom apartment condominium with large storage room; kitchen with fridge and stove, living room and dining room. Located in quiet area; offers waterview from all windows and balcony. Security, comfort, privacy and location will please the most discriminating home seeker. For information or viewing call me anytime.
652-1141 FRANK CSINOS 652-3202
388-6275 PAGER 2826
SEABOARD PROPERTIES LTD.

SELL OR TRADE
$38,900
For house — spacious 2 bedroom condo in well managed Kensington Gardens. Top floor corner suite. Stove, fridge, dishwasher and drapes included. Sauna, swirlpool, billiards room, lounge, hobby room, covered parking. On bus line. Will trade for house. MLS. BILL McCULLOCH 479-4487, 385-2481
Swinerton's Realty World

We have a very choice one-bedroom condominium suite in the Savoy apartment building at 777 Blanshard. This is a deluxe one-bedroom suite and in a location which is within walking distance of all downtown amenities in Victoria and yet away from the usual traffic noises, etc. The price is negotiable but we are prepared to talk at a figure which is sensible from the purchaser's viewpoint! 385-9765, Mr. Eric Charman, CHARMAN PACIFIC REALTY LTD.

258 CONDOMINIUMS and TOWNHOUSES

RETIRING?
LOOKING FOR A CONDOMINIUM?
I have an immaculate one-bedroom corner suite for sale in the Orchard House. Situated close to Beacon Hill Park, the sea and downtown. This suite offers beautiful panoramic views of the City and represents good value at $32,000. ML30258. Call NOW to view:
386-3124 ROD FINCH 479-7663
Seaspray Properties Ltd.

REDUCED TO $20,000
One bedroom condominium in very good condition on top floor (elevator) partly furnished — immediate occupancy. Hillside - Quadra area.
388-4434 LEO PIGERT 598-1975
388-4434 EVAN WILLIAMS
WESTMOUNT REALTY (1977) LTD.
920 Hillside 388-4434

PRICE REDUCED
Sea view, 1 block to Dallas Rd. and Juan de Fuca Strait. Luxurious 2 BR, 2 baths, all appliances including clothes washer and dryer, cosy fireplace, enclosed balcony. Fairfield Plaza within walking distance; frequent bus service. Owner, 477-8292.

Unbeatable Value
Distress sale. Extra large Esquimalt condominium. No other 3-bedroom unit at such low price! 1½ baths, 4 appliances included. Low charges, low down payment. Now only $33,900. New ML. Call RUDY ROST 658-5490, National Trust, 595-2121.

BY OWNER — LUXURY 2-BEDroom, 1330 sq. ft. condominium in quiet downtown location. Quality construction with 1½ baths, dishwasher, family-sized kitchen, asking $44,900, or trade on house preferably with in-law suite, $60-$80,000 range. Phone 383-5589 or 382-9111.

1344 BEACH DR.
Cosy ground floor 1-bedroom suite, ideal for single person. Outstanding waterfront views. Asking $36,700. Call JIM MURDOCH. 592-4530.
Swinerton's Realty World

BY OWNER: 1-BEDROOM CONdominium, vicinity Beacon Hill Park. 477-8806

263 GARAGES FOR SALE, RENT OR WANTED

TWO-BAY GARAGE WITH OFfice and electric hoist at 628 Dupplin Road. $425 per month. 384-2313 or 479-1102.

COLWOOD CORNERS, 12 SQ. FT. garage, or work shop, with or without office. 478-7356.

WANTED GARAGE TO STORE old car. 656-5909.

265 HOUSES WANTED TO BUY

WANTED
n Uplands or other close-in locations. Waterfront or view quality ome, preferably under 20 years. vith pool or space for same, or arge waterfront lot. Serious cash purchaser, prepared to go up to $300,000. If you have considered selling, please give me a call.
TOVE BARLOW
386-7521 477-9839
BOORMAN INVESTMENT CO. LTD.
612 Fort Street

EXCLUSIVE
OAK BAY
$110,000
Unique 4-way split level home situated on parklike setting near UVic. Separate entrance, 4 bedrm., 2½ bath, in-line dining and living room with fireplace, wall to wall, finished family and laundry rms. To view by appointment call LARRY J. QUAGLIOTTI, 479-4647 or 386-6164, Castle Properties Ltd.

EARLY POSSESSION REQUIRED
These purchasers have just moved to Victoria and need a modern, executive home (approx. 2000 sq. ft.) on a fairly secluded lot in any good area, perferably with a sea view. Ideally, the home will be contemporary or ranch style, with cedar exterior, shake roof, and a rockery. Inside, a family room off the kitchen would be preferred, good quality wood panelling, rock or brick FP, large rooms.
PLEASE CALL HELEN JONES 477-6771.
SWINERTON'S REALTY WORLD 385-2481

CAN YOU HELP!
Sincere purchaser for nice home with self-contained suite in Oak Bay, Fairfield or Sidney up to $80,000. Retired couple want 3 bedrooms, no basement bungalow on small lot in Marigold area. Please call for Prompt Professional Service:
GERRY AND EILEEN MARTIN
598-5144 477-7030
T. L. Mann and Associates Ltd.

LET'S HELP EACH OTHER
We have requirements for the following:
1) 2-bedroom, good location, prefer near elementary. $62-$67,000
2) 2 or 3-bedroom, basement, not necessary with storage space. Clean, well maintained. $48-$52,000
Please call:
STEVE or SHARON MOONEY
477-0191 477-4197
Royal Trust

I HAVE BUYERS
looking for a one level home with 2 bedrooms, 2 bathrooms, Den or Family room, Laundry off Kitchen, Good workshop and seaviews. Anywhere from Oak Bay to Sidney — up to $100,000. Please call SID CUSTANCE 598-7731, 385-2481.
Swinerton's Realty World

SURVEYOR
with four children moving in from Sooke area. Wants character and privacy in Oak Bay-town location for $75,000. Spring possession acceptable. Call: "MIKE SWEENEY IS SERVICE",
386-6164 or 595-8780, Castle Properties Ltd.

NEEDED
A 2-BR., basement newish home up to $80,000. Must have waterview.
Lillian Hendy Mary McGuire
479-1667 (24 hrs.)
J. H. Whittome & Co., Ltd.
Royal Oak Branch

CASH FOR YOUR HOME
Investors will pay cash for any home, any area up to $50,000. Call: GLENN NICHOLLS, 598-7689 or 592-2431. Lansdowne Properties.

OLDER LADY
Wishes to buy in any good area. Basement preferred but not mandatory. Will pay up to $55,000. Call DANNY GREIG at 386-6164 or 382-3028. Castle Properies Ltd.

LARGE FAMILY
Will buy in Fernwood area with lots of bedrooms. If you are thinking of selling in the $50,000 range call LYLE MARRINGTON 386-6164 or 386-6497. Castle Properties.

HOUSES WANTED
will pay cash for your house if it is suitable for rental purposes. Call my agent Randy Small 385-1431.
British American Realty Ltd.

OAK BAY AREA 2-3 BEDROOM, basement home, required for business couple and child for March or April 1st. Agreement for sale or 6 month rent with option to buy. 382-4167.

PURCHASER looking for older character home in Fairfield or James Bay area, $60,000 range. Possession open. Phone:
477-0191 JIM DONNELLY 477-8855
Royal Trust

3 PURCHASERS looking for older duplex in Gordon Head or Cadboro Bay area. $70,000 to $100,000 range. Phone:
477-0191 JIM DONNELLY 477-8855
Royal Trust

FAIRFIELD — 2 or 3 bedroom older home with basement. Reasonable dining area. Close to park.
477-0191 PETER CHOWN 477-0767
Royal Trust

PRIVATE
Want older home suitable for rent. Will purchase for cash. 479-2209.

CASH
Want older home needing repairs; will buy for cash. 652-1562.

268 LISTINGS WANTED

SWINERTON'S
REALTY WORLD
ACT NOW
IF YOU WANT TO SELL YOUR HOME
Let the selling power of REALTY WORLD work for you through the REALSCOPE presentation system. Without any obligation to yourself I will show you how I can help. For an appointment call HOWARD HODGES 598-7166, 385-2481

"ALL MY LISTINGS ARE SOLD"
Now I'm ready, willing and able to give your home complete conscientious service. If you are thinking of selling, please call me for a confidential interview and I'll explain all the advantages offered by Royal Trust.
BERNEIDA TAYLOR
477-0191 382-9485
Royal Trust

Swinerton's Realty World
SLOW MARKET??
Not For Me!!
My sales have never been better
More good listings needed!!
I WILL SELL YOUR PROPERTY
Ted Pinfold
598-5144 388-7742
T. L. Mann & Associates Ltd.

PHONE US!!
We are phoning home owners, contacting private sales, and truly want properties to merchandise. For prompt and efficient action, please call us. FLO PELLING 384-5024, LOUISE WILTERMUTH 477-6207 or Castle Properties Ltd. 386-6164.

NOW LISTING
For Spring Sales
Condominiums in all price ranges. For more information please call the Sales Manager Castle Properties Ltd. 386-6164.

270 EXCHANGE REAL ESTATE

TRADE UP
have lots, houses, revenue properties and cash. Vendors will trade up into apartments, warehouses, etc. Call PETER MARGETTS at 477-9476 or 592-2407.
WHYTE & GOWER
OAK BAY PROPERTIES LTD.
2227 Oak Bay Avenue

$50,000 equity new home, Mill Bay (Aros Rd.) to trade on any business showing good return. Living quarters attached. Consider any area Vancouver Island or Lower Mainland.
652-1141 FRANK CSINOS 652-3202
388-6275 PAGER 2826
SEABOARD PROPERTIES LTD.

SIDNEY CONDOMINIUM — ONE bedroom, good location. No children or pets. $27,500, $500 down first mortgage $18,000 at 9¼%, payments of $165.65 per month. Owner willl carry balance at 10½%. Trades considered. Call 539-2148 collect.

WATERFRONT LOT SOOKE area, seaview lot. Experimental farm area. ½-acre. Simpsons-Sears area, house on property ready for development, rental houses various area. Will listen to all offers and trades. 658-1061.

LET'S TALK TRADING YOUR equity in revenue property, home, land, motor home for excellent new 3-bedroom town home. 383-9126.

CONSIDER CAR OR MOtorhome in trade on new North Saanich home. Now $64,500. 656-4745.

271 LOTS FOR SALE

ONE OF THE BEST
ONE OF THE LAST
Large parcels of land available on High Rockland Ave. Beautiful sea and mountain views. Prime site for quality residential subdivision. 2.4 acres with 2 BR split level on site. Asking 4.32 sq. ft. (ML). Unique! Compare!

10 ACRE
SEAVIEW LOTS
Views of Port San Juan Harbour, west of Port Renfrew. Well treed, varying road frontages, access into lots. Only 3 left. Priced $17,900-$19,900.

APARTMENT SITE
R3-2 ZONING
Approx. 10,944 sq. ft., central location. Good 4 BR and 3 BR homes on site. Asking $10.49 sq. ft. (ML).

Details on all of the above by calling
HERB McDANNOLD
382-9191 384-6768
THE PERMANENT

ARDMORE ESTATES
Wooded Seclusion
1 Acre Homesites
Room for the extra things in life. Choice 1-acre (or larger) lots in a unique setting of 26 acres bordering the Ardmore Golf Course. Each lot is eassy to build on and has room for that tennis court or pool.
These serviced lots are in an area of fine homes of lasting value and it is well worth your time to view this special development. There are only 21 lots on 26 acres of quiet beauty. (we have 14 left) so give us a call and get going for spring building.
LEFT ON BRADLEY DYNE OFF WEST SAANICH RD.
JACK HENDERSON 652-3157
HENDERSON REALTY LTD.
385-9741

CHOICE LOTS
UPLANDS — Approximately ½ acre. Tennis court, heated pool, greenhouse on property. Sunny lot. Near Uplands Park. Asking $75,000. Bill McCarter, 592-3970.

ARDMORE — 1-acre partially cleared. Proven well, underground hydro. Seclusion. $39,900. MLS. Bill McCarter, 592-3970.

HILLCREST AREA — 5 choice lots. Minimum 70,000 sq. ft. priced from $30,500.
Bill McCarter, 592-3970.

LOT
High secluded lot only minutes from town. Almost 14,000 sq. ft. Blasting for home site and driveway already done. Owner will build if desired. Adjoins Christmas Hill Park. $37,500. MLS.
BILL McCARTER 592-3970
HENDERSON REALTY LTD.
385-9741

Cuaulto Heights
SUPERB SITES FOR YOUR DREAM HOME
From Victoria, take Sooke Rd., past Metchosin cutoff, left off Sooke onto Fulton, right onto Bexhill to Cuaulta Crescent.
For further information
call N. Sewell
658-5713
UNSURPASSED VIEW LOTS

5 LOTS IN
BEAUTIFUL BRENTWOOD
Drive along the tree lined road Benvenuto to Butchart Gardens off W. Saanich Rd. Turn right on Wallace Drive and look for our sign past Hagen Rd. All services including sewer. Prices range from $23,000-$34,900 MLS
CHES HAYS 384-8001 or 658-5683
Royal Trust

BUILDING LOT
High Quadra, 73x120 approximately, among new homes, $28,500. Otto Leesment, 382-8937.

COMMERCIAL LOT NEAR Douglas. 384-1448.

271 LOTS FOR SALE

DEAN PARK ESTATES
Totally planned and controlled to protect its special environment and your investment. All one third acre-lots priced from $28,000 to $49,000.
Located on the side of the mountain adjoining John Dean Provincial Park and overlooking the Dominion Agricultural Farm with views of the Straits of Georgia, Gulf Island and Mount Baker. Dean Park Estates is Vancouver Island's answer to Vancouver's world famous British Properties — features include complete underground services, own water supply, own sewer system, curbs and well lit streets.
All offers dealt with in a most cooperative manner.
Nearly every lot in this development has at least a glimpse of the sea — over 65 sold.
Entrance close by Panorama Recreation Centre on East Saanich Road — From Pat Bay Highway — Turn off at McTavish.
OPEN DAILY
11 A.M. TO 4 P.M.
SALES OFFICE
656-7041
OR
GEORGE BLACK
382-2426
Pager 2478
ANOTHER QUALITY DEVELOPMENT FROM
Park Pacific

EAST SOOKE
2 Acres waterview hillside property near Shingle Spit. 250' frontage on East Sooke Rd. $26,000. Exclusive. PETER BROWN or DAVID SCOTT, 385-3435 anytime.
P. R. BROWN & SONS LTD.

10-ACRE VIEW LOTS
CENTRAL SAANICH
NOW
$58,000 - $62,500
$4000 down - $8500 Down
Rick at Douglas Hawkes Ltd.
384-7128, Res. 477-7074

GORGE WATERWAY
Fully serviced subdivision, above average sized lots, beautifully treed and sloping towards the water. Close to shools, churches, shopping centre, and golf course. A pleasant tranquil living environment from only $27,000. Direct from Developer. Phone anytime 388-9644.

Cedar Hill Area
Three heavily treed lots approximately 6300 square feet each on new dead end extension on Queensbury Ave. Lots are close to Golf Course in established area with land dedicated for park on the eastern boundaries. A perfect spot to build your own home. Priced from $27,900. Phone 477-8051 or 477-3696.

CHOICE LOT
METCHOSIN AREA
Lot 9, Chapel Drive. 412,779 sq. meters with 109 meters of road allowance. (Approx. 370 ft. Chapel Drive is a fairly new subdivision situated off Metchosin Rd. between Farhill and Duke Rds. Asking $35,000. MLS 29574.
386-2911 ART EVANS 386-0276
Homefinders, Wall and Redekop

BUILD YOUR DREAM HOME on choice ONE-ACRE LOTS, fully serviced, situated where country atmosphere prevails but has all the conveniences within a three-mile circle; schools, shopping area, marina, golf courses. Ferries and airport. Priced from $37,500. Financing available. Phone 656-4856.

DREAMS!!
Let us custom build your own Dream Home. Your lot or ours.
GET THE FACTS, CALL
598-5144 TED PINFOLD 388-7742
T. L. Mann & Associates Ltd.

2 S/S LOTS
DUPLEX ZONING
New subdivision in Thetis Hts. area. S-W exposure — firs and arbutus. Offers on $25,000. ML 29733-4.
Brian Brown 479-1667 Cathy Atkins
J. H. Whittome & Co. Ltd.

COBBLE HILL
Country living on these lovely treed one-acre lots, level and ready to build on. Piped water hydro and telephone. Try your down payment. Full Price $22,500 MLS. FREDDY STARKE 479-3866, LARRY QUAGLIOTTI 479-4647. Castle Properties Ltd. 385-6164.

$100 DOWN
1.1 acre lot on Salt Spring Island, water and power. Bargain priced at $15,500. Vendor will carry balance on AIS at 10%.
JIM GILL
478-0008 477-1841
Block Bros. Realty Ltd.

BUILD YOUR RETIREMENT HOME
on this triangular lot on Cordova Bay Rd. Services all there except for S.T. — asking for offers on $26,900. Exclusive.
Brian Brown 479-1667 Cathy Atkins
J. H. Whittome & Co. Ltd.

LOTS FOR SALE
Full underground services, 11 lots available in Gordon Head, Sandell Place off Edgelow. From $28,000. Harry Atkey, 385-6211, eves. 598-1737.

EAST SOOKE ACRE LOT, OCEAN VIEW. $19,900, $100 DOWN, BALANCE TO VENDOR AT $200 PER MONTH, P. & I. 11%. ALLAN KLENMAN, T&C REALTY LTD., 382-7276, RES. 592-9771.

LOTS FOR SALE
Fully serviced sub-division lots in Central Saanich from $24,500.
386-3231 Rick St. Dennis 477-7574
BLOCK BROS. REALTY LTD.

ONLY 4 LOTS LEFT IN HIGH quality Gordon Head subdivision; 3 attractive corner lots, 1 extra large treed lot. Asking $28,000 to $35,000. 477-5015.

LOT RIGHT HAND SIDE FACING 1271 Hastings. 70x154 — quickly call IRENE DALZIEL 385-6164 or 388-6275. Pager No. 566. Castle Properties Ltd.

COLWOOD CHOICE RESIDENtial lots, near schools, Danial Plane and Metchosin Rd. No duplexes. Good terms. $25,000. 112-338-7325.

FOR SALE LOT IN HIGH TREED area. Quiet cul de sac. Close to Rec. Centre (swimming), schools, shopping. 595-4311 days, 384-0154 evenings.

SAANICHTON
3 lots ready to build on, underground service, $28,500. Phone 652-1579 or 652-1739.

CENTRAL SAANICH
Fully serviced lots, $23,500 to $28,500. See sign on location at 1891 Mt. Newton X Rd. for information phone 652-1739 or 652-1579.

GORDON HEAD. TWO FULLY serviced subdivision lots off San Juan. 7165 and 10,499 square feet. Asking $25,500 and $25,500 respectively. Offers. Phone 386-7586.

CORDOVA BAY
Only 4 lots left on Hanover Rd. Prices $27,500 to $29,000. Inquire Monarch Holdings Ltd. 592-0711.

SOOKE VILLAGE — CENTRAL, dry, services. Commercial, residential. Reasonable. 642-3210, also acreage.

LOTS
Only 6 left of 41 in a developed Gordon Head sub-division $26,900. Phone Jim Webber, T & C Realty. 382-7276. Res. 658-5977.

SUPER SEA VIEW
Cordova Bay — Mt. Doug. 477-9297
Now $38,900

10 MILE POINT ½ ACRE LOT, $58,000. Smugglers Cove Rd. 382-1735 or 384-2690.

GUMDROP
By George Crenshaw

"Now just a minute!"

"We can't take off our shoes. We're not wearing any."

"I forgot to tell you, Gumdrop oiled your jammed dresser drawer."

"I think we're at that awkward age...too old to cry and too young for coffee."

"Did you read this? The oil companies think there may be oil somewhere in this area."

"Would you mind whistling some other tune?"

271 LOTS FOR SALE

WHY WAIT?
FOR SPRING?
Buy Now and Save

Selwyn Rd. Estates
Nine building lots left in an area of choice homes. Call today for details on a financing package that will enable you to build or have built, the home of your choice. Turn left off Millstream to Strandlund to Selwyn. (1 high view lot is approx. an acre in size.) All reduced to $21,000.

Langford Comrcl. Property
Approx. 8,800 sq. ft. — located in a fast growing area — $45,000.

Happy Valley Hts.
10 Acre view properties. What choice homesites!! Lots of trees, peace and seclusion. Some lots offer magnificent views. These Metchosin properties are located just 20 minutes from town on Neild Road, off of Happy Valley. Reduced to $49,900 and easy to finance with just $4,900 down, or build a strata duplex with a friend or family and have 5 acres each at only $24,950.

Shawnigan Lake
Six lots off Balbeth Road — close to lake access. These treed spacious lots would be perfect for summer or year around pleasure. Buy now while priced from $11,900 and up.

Mill Bay
Selling fast. Lots of approx. ½ acre, 1 block from ocean. Turn right at Good Shephard Shelter on the Malahat at Frayne Road — $18,000.

Brentwood Wtrfront
Three lots totallying just under 4 acres — at Willis Point on Mark Lane. 2 lots with cabins. Beautiful sheltered cover, foreshore rights and a creek running through.

For information and finacing details on above properties call
LORRAINE HETT
478-5583 478-2430
WATERMAN and ASSOCIATES Realty Ltd.
923 Goldstream Ave. 478-9581

GENSTAR
LAGOON ESTATES SUBDIVISION
Approximately 11 miles from City Hall; located on Dutnall Road at Albert Head. Enter from Metchosin Road via Duke Road.

12 residential lots ranging in size from .69 acres to 1.83 acres; Priced from $35,000.

7 lots each have a minimum of 100' frontage on Blue Lagoon. Of the remainder, most have delightful views of the water through the large fir, cedar and arbutus trees.

Convenient pedestrian access to the Lagoon spit is provided by way of a registered easement.

Servicing includes paved roadway with a concrete curb and gutter, hydro, water, telephone and ornamental street lighting.

The location of this subdivision and the size of the lots provides privacy and seclusion for those who seek to escape from conventional city dwelling.

Serviced and offered for sale by:
GENSTAR DEVELOPMENT COMPANY
1070 Douglas Street
Telephone: 388-5643.

ARDMORE ESTATES
Wooded Seclusion
1 Acre Lots
Room for the extra things in life. Choice 1 acre (or larger) lots in a unique setting of 26 acres bordering the Ardmore Golf Course. Each lot is easy to build on and has room for that tennis court or pool.
These serviced lots are in an area of fine homes with lasting value and are well worth your time to view this special development. Prices from $37,900 to $49,500. With financing available. There are only 21 lots on 26 acres of quiet beauty (we have 14 left) so give us a call and get going for spring building
JACK HENDERSON 652-3157
HENDERSON REALTY LTD.
385-9741

BRENTWOOD
the last 8 lots, Marchant Rd.
—virgin land
—lovely trees
—good soil
—5100-5300 sq. ft.
—drains, sewers
—prefer private builder
—$23,000 starting.
652-2346

33,000 SQ. FT.
Langford - $22,,900
On Glennwillow Place. Has one building site only and cannot be subdivided. Vendors will take car as down payment. Urgent sale required. Frank Wills — 388-4455
Century 21 — J. D. Bosdet Ltd.

GORDON HEAD
Dawnview and Orion Pl. Prices starting at $28,500. One lot on Teakwood Rd., approx. 9000 sq. ft., $33,900. All lots located close to UVic, all schools and transportation. Kasapi Const. Co. Ltd. — 538 Dupplin Rd., ask for Mrs. Pat Saulnier, 386-6191 or res. 384-2197.

CENTRAL SAANICH
Attractive building lot facing south and west with valued features such as — level, in lawn, with sea glimpses, near access to sea, all services inc. sewer. Price $24,000. Wilfred Davis — 479-1667 or 656-8854.
J. H. Whittome & Co. Ltd.
Royal Oak Branch

MILL BAY
Waterfront — small lot, ideal for owner builder with imagination. Lovely beach and views. $33,000 with terms, $9,000 down. Exclusive. D. MacKillop, 384-0308, or Frank Beamish Realty, 385-5113.

NICELY TREED BUILDING LOT in beautiful Brentwood Bay, 60'x155', 1 block from Marinas, close to stores and schools. Water and sewer. $29,000. Weekends or after 5 p.m. 384-3549.

CHOICE LOT, FULLY SERviced, some trees — waterview, 70x114 feet. 974 Clarke Rd. Brentwood. 652-1424, $26,500.

PRIME ½-ACRE NEAR DEAN Park, close to new Rec. Centre. Only $28,500. Try your offer. Call 652-1786.

REDUCED PRICE
Your choice of 3 good building lots on West Rd., Shawnigan Lake, $11,500 each. Phone 477-9751.

BRENTWOOD, 12,000 SQ. FT. level building lot, nicely treed, $22,000. Phone 652-5789.

273 PROPERTY FOR SALE

One acre of level grassland. Approx. 146 ft. road frontage. Drilled well. Municipal water on the road. $28,500.
656-5584 Ben Richardson 656-6958
BLOCK BROS. REALTY LTD.

MERRITT PLACE. FULLY SERviced lot, near Cedar Hill Golf Course. $25,900. 384-1628.

COLWOOD, CHOICE BUILDING lots in small new subdivision. $24,000. principals only. Phone 592-9548.

SELL IT
THROUGH
CLASSIFIED

273 PROPERTY FOR SALE

Attention
Developers
37 Has — Colwood
That's 92 acres situated on the corner of Jacklin and Sooke Roads, currently zoned M2, C1 and LA, Enquiries invited if you are seriously interested in a major purchase of prime Colwood Property:
—Over 10 acres of level Industrial lLand
—approx. 25 acres excluded from ALR by Land Comm. and suitable for development of R-1 Lots. (could be AHOP).
—20 acres excluded from ALR by Land Commission. (level but wet low land).
—about 2 acres C-1 (currently Leased Shell Station).
—balance of Parcel (approx. 35 acres) to remain in the ALR and considered to be excellent holding property.
The 25 acre portion for R-1 lots may be purchased separately. Price negotiable and dependent upon number of lots approved by Regional Boards.
MIKE RYLAND — 478-4761
SHIRLEY MCLEOD — 382-0623
CANADA TRUST
LANGFORD
474-1234

274 PROPERTY WANTED

LOTS — HELP US TO HELP YOU
We have 4 lots. 1 acre for $19,000 — ½ acre riverfront for $19,900. 7 acres in Saanich for $79,000. We need 2 acre lots between Sooke and Colwood. Please call: PHYLLIS COUTTS or RALPH NEWTON-WHITE at 598-3321.
JACK MEARS
OAK BAY REALTY LTD.

1 to 2 Acres with older 2 Bdrm. Bsmt. Home on Saanich Peninsula for young couple. $50,000 to $70,000. 3 Bdrm. Bsmt home Fernwood Area for young family. Will do own repairs. Low $40's price range.
652-1141 FRANK CSINOS 652-3202
SEABOARD PROPERTIES LTD.

HAVE LAND OR PROJECT?
We are interested in buying land for subdivisions, site for high, medium or low density, or revenus projects in progress. Phone Kasapi Construction, 386-6191.

$ CASH $
For building lots. Quick decisions. Call FREDDY STARKE 479-3866 or LARRY QUAGLIOTTI 479-4647 Castle Properties, 386-6164.

DO YOU HAVE A LOT, LOTS OR a piece of land that you want to develop. We will arrange to have the work done and supervise the work for you. Phone 479-3619.

VICTORIA BUILDER LOOKING for duplex lots, Colwood or Victoria. 386-8121.

WANTED: LOTS WITH VIEW, IN or close to town. Ulysses Construction Ltd. 477-3402.

280 ACREAGE FOR SALE AND WANTED

ACREAGES
(a) 8 Ac. Zoned MOBILE HOME PARK, YOU be the OPPORTUNIST-DEVELOPER! 2 pads already there! Plans, etc. available.
(b) 10 Ac. (adjoining the 8 Ac.) has comfortable 3 Bed. Home, barn and other out bldgs. Fruit trees and paddock areas.
(c) 10 Ac., (again adjoining) in pasture.
RIVER FRONTAGE and Exc. ROAD FRONTAGE on all 3 Parcels. THREE SEPARATE TITLES and Can Be Purchased Separately.
(d) 35 Ac. Across Rd. All Cleared. Vendor will look at TRADES on REVENUE PROPERTIES, Rentals, Etc.
FOR MORE INFORMATION:
CALL L.S.
PAT DOUGAN
Office: 742-5525
24 hours: 748-4566

Excellent Potential
23 Ac., bordered by three sides of roads. Some timber, peat soil, and grasslands. Olympic size riding ring. Barns and sturdy older large home. Illness forces this sale. All offers will be considered on asking price of $149,000.
For details or to view any of above call:
Ton Burdge 733-6398
Lisa Madigan 746-6990
Pat Dougan 748-4566
Malahat Realty Ltd.
P.O. Box 40, Mill Bay

NEWLY LISTED
SMALL ACREAGE
Well treed gently sloping property. 1.04 hectares (2.56 acres), located in Cobble Hill-Mill Bay area, ideal for the family that wants privacy and room to play! Controlled development to protect your investment. $27,900. MLS 30045.

4.41 ACRES
GOWARD ROAD
Home site already cleared on this well treed acreage with pasture. 105 sq. ft. well in, perked approved. Within 5½ mile circle in desirable area. MLS 27032. $56,900.
MURRAY ROTHSCHILD
477-0191 477-9393
477-0191 DALE YOUNG 388-6275
Pager 2561
Royal Trust

ACREAGE
HIGHLANDS
516 acres, 7 parcels of 84 to 160 acres.
EAST SOOKE
520 acres, 3 parcels, 161 to 207 acres.
Priced at $800 to $900 per acre. Exclusive Financial Survey Ltd.
M. E. BRAITHWAITE, 384-9305
Res. 592-0638

OVER 12 ACRES
$64,900
Over 12-acre, heavily-treed parcel of land with 340 ft. frontage and a road leading to a cleared part of the lot. Located approx. ½ mile to Sooke Rd. and only 15 minutes to Victoria. New MLS.
595-5131 FRED LERCH 477-5120
CANADA TRUST
2252 OAK BAY AVE.

'IMMEDIATE'
Have serious purchaser wanting to buy 5-10 acres in Central Saanich. Must be high land with views what have you on Oldfield Road? Please call
JIM PARK
Pemberton, Holmes Ltd.
1000 Government Street
Office 384-8124 Home 652-4119
Pager 384-8075-493

VIEW ROYAL
Almost 5 acres only one block from ocean and sewer trunk. Roads on three sides, ideal holding property. Trades invited at asking price $240,000.
FRED G. CARVER 595-8564
HENDERSON REALTY LTD.
385-9741

BEAUTIFUL TREED HOME SITES
Two ten-acre parcels, never offered before, paved road, $49,000 each. For more information call Grant MacFarlane, 386-3585, res. 479-8528, Victoria Realty Ltd.

Approx. 2 Acres, core commercial (C-1) Saanichton. $3.75 sq. ft. includes 2 Houses.
652-1141 FRANK CXINOS 652-3202
388-6275 PAGER 2826
SEABOARD PROPERIES LTD.

280 ACREAGE FOR SALE AND WANTED

Playfare Pacific Ventures Ltd.
10 ACRES—$39,800
57 ACRES — $78,900
60 ACRES—$84,900
Cobble Hill. By owner. Good terms. $2900 down on 10 acres. 388-6876. Call for brochure.

8.82 ACRES
Off West Saanich Rd., magnificent trees. Complete privacy. On hydro, capped well, building site cleared. Slashed to only $65,000. ML. RUDY ROST 658-5490, National Trust 595-2121.

SECLUSION NR. SOOKE
New on the market. Over 6 acres on a gentle slope. If you plan to build your own home you must see this hideaway at only $48,500.
CAPITAL CITY REALTY LTD.
388-7557 Grae Langston 386-8596

3.6 ACRES METCHOSIN, HIGH view, road, perc, and water, area expensive homes, $38,900 or offer 592-3605.

285 UP-ISLAND PROPERTIES

Century 21
MILLER-WARDER LTD.
52 Cavan St., Nanaimo
112-753-1157

NANCOOS BAY
5 ACRES
For only $3,500 down and generous terms on balance, you can purchase five acres of beautifully treed, sea view property, located only 10 minutes north of Nanaimo. For the best investment you could ever make.

QUALICUM AREA
HALF ACRE LOTS
$7,500-$9,900
Never again will you be able to buy a beautifully, treed, half acre at these prices. Invest now for retirement, and use in summer for recreation. Only 5 miles north of Qualicum Beach, 105 miles from Victoria, close enough for weekend use. Call Hank Van Rossum at 753-1157 or eves. 754-5473.

"3 ACRE HOBBY FARM"
—NEW 3 bedroom home
—NEW 3 stall barn
—VIEWS over the valley
—QUIET, convenient.
Super value at $68,900.

"HORSEMAN'S DELIGHT"
9½ acres of rolling pastureland, fenced and cross-fenced. A 9 stall barn and loafing sheds. Stately trees enhance the 2 storey home. The secluded rear yard with in-ground pool, will provide added pleasure for family and friends. $129,500.

.84 HA — 2.1 AC — $27,500"
Beautiful rolling land selectively cleared. Possible to sub-divide into 2 lots. Close to Rec. Centre, schools and shopping.

For information on any of the above, please call VAL STRETCH, Block Bros. Realty, Duncan, 746-4175 or 743-4105.

VANCOUVER ISLAND SPECIAL
NORTH OF QUALICUM BAY
$130 DOWN AND $130 MONTHLY
At these special terms now you too can buy property — beautifully treed, ½-acre lots on gentle slope — over 2,000 ft. of natural ocean-front park adjacent for your enjoyment of boating, fishing, oysters, swimming, etc. All lots on village water system and paved roads. Rural setting but only 12 miles from shopping, etc. Priced at only $12,900. Excellent for investment, retirement or recreational use. For more information contact Dave McLaughlin personally at Nanaimo Realty Co. Ltd., Box 518, Nanaimo, B.C. at 754-2311 or eves. 753-5847.

CUTE ONE LEVEL BUNGALOW
ON TREED HALF ACRE
IN DUNCAN
Only 7 years old and immaculate. French style windows throughout. Very large livingroom with raised hearth fireplace. Separate dining room with French doors to sundeck. 2 good sized bedrooms. Full basement. Ideal for retired people. Price of $52,500 includes stove and fridge. Contact Min Duke, Nanaimo Realty (Duncan) Ltd. 746-6177. Res. 748-8330.

LIQUIDATION PARKSVILLE
Builder will accept offers from $23,900 on two 2-bedroom townhouses. 933 sq. ft., adult-oriented block of 14 townhouses. These townhouses are ideal for retiring and have been selling for over $29,000. Builder is forced to sell at this low, low price because of financial difficulties. Viewing of these properties units No. 5, No. 6, 309 Moilliet St., Parksville, can be done Sunday, January 21 and 28 1-4 p.m. All offers must be accompanied by a deposit of $200. For information phone 112-334-4551.

PACIFIC WEST COAST LOTS
$140 DOWN — $140 MONTHLY
Located in Ucluelet, just 5 minute walk to beach and fully serviced with sewer, water, paved roads and hydro. Nicely treed for privacy. Price $13,900. Also lots on east coast of Vancouver Island at $150 down and $150 monthly and fully serviced — Nanaimo area. For details please phone or write Peter Kloosterboer personally at Nanaimo Realty Co. Ltd., Box 518, Nanaimo, B.C. at 754-2311 or eves. 756-7771 collect.

Duncan Realty Ltd.
1—300 Brae Rd.
Duncan, B.C. 748-3156
Custom Built
Float House
All cedar, 1 bedroom, sundeck, kitchen, living room, built on aluminum full length floats. Cowichan Bay area.
GORDIE COX, 748-3156, or 748-4366 (res.)

NEARLY NEW
1700 SQ. FT.
CUSTOM BUILT HOME
On beautifully landscaped and treed, ½-acre lot, waterview, spacious, tastefully decorated. Features include white brick fireplace, sunken living room, separate dining room and extra large master bedroom. No agents please. View by appointment only. 112-753-8295. 112-758-2863 evenings.

DUNCAN
$38,000
Immaculate and newly decorated. 2 bedroom home. Immediate possession. Gross tax, $450.00. To view call Bill Sanders 479-3394 or 382-9191.

THE PERMANENT
QUALICUM BAY
HOLIDAY SPECIAL
Cosy country cottage, set in a treed acres with creek running through. Your own access to lovely sandy beach for swimming and close to the fishing. Cottage has large living area, 1 bedroom, and 3 piece bathroom, only $45,000. 477-5144.

Retirement Acres
3 adjoining view lots measuring 2 acres. Mountain and valley view, at Oyster River. Asking $35,000. My retirement plans have changed, now this property must be sold. Phone 923-4295 or write RR No. Box 8 Campbell River, B.C.

OPEN HOUSE
SUN. 1-3 P.M.
2591 Heald Rd., Shawnigan Lake. Sacrifice sale. Cosy 2 BR, 16 yr. old on lge lot. Only $35,000. Call Joan Stallard 743-5311 or 743-9889.
J. H. Whittome and Co., Ltd.

EXECUTIVE HOME
Spacious fine quality home high on a hill with a view of Shawnigan Lake. Too many fine features to list. Truly a home for the discriminating buyer. Call Joan Stallard 743-5311 or 743-9889.
J. H. Whittome and Co. Ltd.

COURTENAY
For sale by owner — modern 3 bedroom home, wall to wall carpets, fireplace, close to ocean and city centre, self contained suite in basement — low interest mortgage available. 596-2393 or Courtenay 334-3050.

NO MORTGAGE PROBLEMS — Builder will carry first mortgage With low d-p on brand new 3 bd bsmt home in nice area of Shawnigan Lake. You won't make a better deal anywhere. Hurry! Call Joan Stallard 743-5311 or 743-9889.
J. H. Whittome and Co. Ltd.

ONE ACRE COBBLE HILL $15,900. Reduced for quick sale. 595-4681.

290 FARMS FOR SALE AND WANTED

900 ACRE RANCH IN SOUTHERN Okanagan, two homes, large assortment other out buildings, 2 creeks, good range permit, 100 head of cattle and equipment. $295,000. Owner will carry reasonable balance at low interest rates. Consider trade on home in Victoria or Okanagan. Victoria Press, Box 11.

I WOULD LIKE TO JOIN WITH four others to purchase an acreage to grow: vegetables, dairy produce, poultry and cattle. For home use only. Call B. Dyck. 382-3151 extension 539.

2.14 ACRES, METCHOSIN, WELL treed, partially cleared. Hydro, water, etc, available. $38,000. 474-2759 after 6.

293 GULF ISLAND PROPERTIES

SALTSPRING
$45,900.
11.26 LOVELY TREED ACRES ON CORNER OF Blackburn and Cranberry Rd. 1,900 sq. ft. workshop and unfinished A frame on property. On community water. Priced for quick sale. Try your down payment or car, truck or boat considered as part payment.
FREDDY STARKE 386-6164 or
479-3866 Castle Properties

GABRIOLA ISLAND
5 ACRES
One of the most attractive acreages on any of the Gulf Islands. Located just above Silva Bay this beautiful parkland is for sale for $30,000. Phone now to E. Scott at:
H. J. W. EVANS LIMITED
100 Wallace St., P.O. Box 39
Nanaimo, B.C.
753-2481

THE PENDERS
WATERFRONT LOTS
Acreage-Homes, seclusion at its best. Come to the Bahamas of Canada by calling Ted Dever 629-3371 or 629-3424 collect.
Macaulay, Nicholls, Maitland and Co. Ltd.

SALT SPRING ISLAND NEAR Ganges 1200 sq. ft. factory built home, two baths, den with wet bar, tool shed, greenhouse, ½ acre treed lot. $57,000. 112-537-5890.

294 MAINLAND AND OUT OF PROVINCE PROPERTIES

AUSTRALIA

250 acres, Darling Downs area, Queensland, Australia. Good level land, suitable for farming or ranching. Annual rainfall 27 inches. Some timber. 25 miles from Chinchilla. Full price $10,500. Only $1,500 down, $100 monthly at 9% interest. For full information, maps, pictures, etc. write owner P.O. Box 1269, Port Alberni, British Columbia.

SINCLAIR ISLAND (SAN JUANS) App. 600' of waterfront, includes tidelands. Faces west (toward Cypruss Island). Undeveloped unspoiled — big trees. Protected moorage-anchorage. On road and near public dock. Good investment or multiple purchase. Several building sites $50,000. One-quarter down, 8 per cent on balance, five years. Private party, serious inquiries answered with full details. Victoria Press Box 4.

TROPICAL KAUAI, HAWAII. 2,000 sq. ft. 5 bedrooms, 4 yrs old. Next to library and elementary school. Close to shopping center. Well landscaped, beautiful mt. view. Heated pool. Rooms are arranged poss. 2 family dwelling. 10,600 sq. ft. fee simple. $149,000. Dr. J. Kawakami, 4339 Puaole St., Lihue, Kauai, Hawaii 56756.

BY OWNER UNIQUE CUSTOM home. Port Townsend area, cliff side overlooking Puget Sound and Mt. Baker on wooded ¾ acre. 2 bedrooms, 2½ baths, 2 fireplaces, study and stained glass. $136,000. 206-385-0527.

WHISTLER MOUNTAIN ONE-third acre lot. $27,500. 382-1735 after 5 p.m. or 384-3690.

ONTARIO ACREAGE — 37½ treed acres — timber, mineral rights. $9,000. 478-1514.

SPELL
IT
OUT

When you have something to sell, the easiest way to find a buyer is to spell it out in print!

You do that by placing a low-cost Classified Ad in the newspaper, telling our readers what you have to sell.

We'll help you. Give us a call today, at 386-2121.

Deaths and funerals

305 DEATHS and FUNERALS

BAKER — In Victoria at Victoria General Hospital on January 20, 1978, Mrs. Irene Victoria Baker, late of No. 212-710 Vancouver St. Mrs. Baker was born in Yorkshire, England. Formerly of Saskatoon, Sask., she has resided in Victoria since 1959. A member and a Past Noble Grand of Carne Rebekah Lodge No. 45. Predeceased by her husband, Alfred, in 1971, she is survived by a step-daughter, Mrs. R. (Margaret) Gall of Vancouver, a nephew, William H. Lamplough of Scarborough, England and many dear friends.
Funeral service will be held on Wednesday, January 25 at 2 p.m. in the Lady Chapel, Christ Church Cathedral, with the Very Rev. Dean Brian Whitlow officiating followed by interment in Royal Oak Burial Park. CUNNINGHAM FUNERAL CHAPEL in charge of arrangements.

BAKER — Passed away in hospital January 18, 1978, Kathleen Isobel Baker of 501-2246 Bellevue Avenue, West Vancouver, and formerly of Victoria. Survived by her loving husband, Arthur C. F. Baker, one son, Arthur; one daughter, Mrs. J. G. (Suzette) Ford, 4 grandsons, 1 great-granddaughter.
Cremation at the request of the deceased. No service will be held. Flowers gratefully declined. Arrangements through First Memorial Services Ltd.

BARREIRO—After one year illness, passed on January 13, 1978, in his hometown, Crucero de Roo, Spain, Jose V. Barreiro (Joe), aged 57 years, born in Crucero de Roo Noya La Coruna, Spain. Was a resident of Victoria, B.C., for the past 20 years. Last residence at 1738 Fairfield Road, Victoria, B.C. He leaves his wife, Maria, and daughter, Sonia of Victoria, B.C.; daughters, Lucita and Marisa, and two grandchildren in Spain. Mr. Barreiro was a founder, member of the Spanish Centre Society of Victoria, B.C., and president 1976-1977 term. His wife, Maria, and daughter, Sonia, will return to Canada at a later date.
Funeral services were held in Crucero de Roo, Spain. The Spanish Centre Society of Victoria will have a Memorial Service at the Sacred Heart Church, Nelthorpe St., on the 29th day of January, 1978, at 4:00 p.m. Father Johnson officiating.

CHIN—In Victoria, B.C., on January 19, 1978, Mr. Chin Howe, aged 85 years, born in Canton, China, and a resident of Victoria for many years, late residence, 820 Fisgard St. He leaves his wife and son.
Service in the Sands Mortuary Limited, "Memorial Chapel of Chimes" on Monday, January 23, 1978, at 1:00. Rev. C. Y. Chuw officiating. Interment at the Royal Oak Burial Park.
SANDS—VICTORIA

DISBROW — On January 20, 1978, at Mount Tolmie Hospital, Mary (McPherson) Disbrow, R.N., in her 95th year. From 1934 until 1968 a resident of Vancouver, B.C.; widow of George Henry Disbrow. She leaves two sons, James Edward of Burnaby and Harry of Victoria; one daughter, Mrs. C. R. (Ina) Drummond-Hay of Vancouver; nine grandchildren and several great-grandchildren.
Service in McCall Bros. FAMILY CHAPEL on Monday, January 23 at 11:45 a.m., with the Rev. Bruce Molloy officiating.

DUNNINGHAM — In Victoria, B.C. on January 20th, 1978, Mrs. Margaret Whitlaw Dunningham, aged 54 years, born in Calgary, Alberta, late residence 96 Wellington Ave., Victoria. She leaves her loving daughter and son-in-law, Shirley and Bernhart Lier, and mother, Mrs. Margaret Haig, all of Victoria.
Service will be held in the Sands Mortuary Limited "Family Chapel of Memories" on Monday, January 23rd, 1978 at 3:00 p.m. Rev. A. Calder officiating. Cremation.
SANDS—VICTORIA

LEE—In Victoria, B.C., on January 19, 1978, Margaret Lee, in her 89th year, born in Scotland and resident here since 1947. Widow of Arthur Lee, she leaves two daughters, Margaret and Agnes; son, Robert Frew; seven grandchildren; seven great-grandchildren; one brother, Peter McDonald of Victoria; and one sister, Mary, in Scotland.
Mass will be celebrated in the Queen of Peace Church, Old Esquimalt Rd., on Monday, Jan. 23, at 10:00 a.m. with the Rev. M. McNamara celebrant. Interment at Royal Oak Burial Park. McCall Bros. Funeral Directors in charge of arrangements.

LOWE — On January 13, 1978, in Calgary, Alberta, Get Hung Lowe, aged 93 years, formerly of Victoria. He is survived by his son, Gordon (Yok Gune) Lowe of Calgary; 4 daughters, Choy Lin Low, Hong Kong, Choy Yin Low (Nee Jung) and Wai Shiu Low (nee Cheng) in Taiwan and Choy Ying Low (nee Ho) of Macau; 26 grandchildren; 7 great-grandchildren.
Funeral service in McCall Bros. FLORAL CHAPEL, Johnson and Vancouver Sts. on Monday, January 23 at 3:30 p.m. with Pastor S. Wong officiating.

MARRINER — In Trail, B.C., on January 17, 1978, after a lengthy illness, Mrs. Joan Marriner, late of 1751 Barrie Rd., Victoria. Survived by one son, Duane, of Vancouver and one daughter, Adrienne, of Victoria; parents, Mr. and Mrs. Bell of Trail, B.C. Predeceased by her husband, Ernest Gerald, in August, 1977.
Funeral service will be held Monday, January 23 at 1 p.m. in St. Philip's Church, 2928 Eastdowne Rd, with Rev. D. N. Robinson officiating, followed by interment in the family plot at Royal Oak Burial Park. Cunningham Funeral Chapel in charge of arrangements.

McKEE — In the Victoria General Hospital on January 18, 1978, Mr. Richard Austen McKee, aged 76 years, born in Halifax, N.S. Predeceased by his wife, Margaret Amy, May 29, 1976, he leaves his stepson, George Francis Dunn of Canton, Mass. and sister-in-law, Miss Isabel Russell of Fredericton, N.B.
Accompanied to Saint John, New Brunswick, for the funeral service at Brenan & Sons Funeral Home, 111 Paradise Row, Saint John, N.B. on Tuesday, Jan. 24 at 2:00 p.m. with interment at Saint John Cemetery. McCall Bros. Funeral Directors in charge of arrangements.

McGRATH — Frederick McGrath, aged 41, resident of 3225 16th S.E. in Auburn, Wash., died Thursday, January 17, 1978, in the Auburn General Hospital, born June 3, 1936, in London, England. Mr. McGrath moved from England to Victoria in 1956. In 1975 he moved to Vancouver, B.C., and in 1976 he moved to Auburn. At the time of his death, he was the Sales Manager for Goodhost Foods in Seattle. He is survived by his wife, Carolyn G. McGrath, and daughter, Kristine (Tina) McGrath at home, and two sisters in England.
Funeral service in McCall Bros. FLORAL CHAPEL, Johnson and Vancouver Sts., on Monday, Jan. 23, at 1:00 p.m. Internment at Royal Oak Burial Park.

PICKFORD — On January 19, 1978, at the Royal Jubilee Hospital, Victoria, B.C., Laura Ellen Pickford (nee Wallace) in her 69th year, born and educated in Calgary, coming to Victoria in 1956. Predeceased by her husband, Norman in October, 1966, she is survived by 1 sister, Miss Kathleen Wallace, of Calgary; 2 brothers, John G. of Burnaby, B.C. and T. Ross Wallace of St. Petersburg, Florida; 3 nephews and 1 niece. She was a long time employee of the Calgary Schoolboard.
Funeral service in McCall Bros. FLORAL CHAPEL, Johnson and Vancouver Sts. on Tuesday, Jan. 24 at 1:30 p.m. Interment at Royal Oak Burial Park.

PROFFIT — J. A. at the Gorge Hospital, passed away on January 17, 1978. He leaves his wife Edna, at the residence of 2543 Belmont Ave., son, John and daughter-in-law, Dorene and two granddaughters.
Cremation under the auspices of the Memorial Society of Victoria.

305 DEATHS and FUNERALS

PURDY — In Duncan, B.C., on January 21, 1978, Mr. Frank Evan Purdy, in his 91st year. He leaves his loving wife, Hilda Mary; daughter, Mrs. Norman (Elaine) Poest, 6787 Norcross Road, Duncan, B.C.; three grandchildren, four great-grandchildren.
Private family funeral service will be held in the Sands Funeral Chapel, Duncan, B.C., on Tuesday, January 24, 1978, at 1:30 p.m., Rev. J. L. Ware officiating. Cremation. Flowers gratefully declined. Friends so wishing may donate to the Duncan Extended Care Unit.
SANDS - DUNCAN

REID — On January 21, 1978, Alexander Jamieson, beloved husband of Isabel Reid of 3220 Wordsworth St., Victoria, aged 75 years. Survived also by one son, Thomas, Victoria; one daughter, Mrs. Don (Irene) Bell, Vancouver; eight grandchildren; three brothers and three sisters in Vancouver.
Memorial service Tuesday, January 24 at 2 p.m. in the chapel of First Memorial Services, 4725 Falaise Drive, Padre Tony Roberts officiating. Cremation. In lieu of flowers donations to the B.C. Heart Fund would be appreciated. Arrangements through the Memorial Society of B.C. and FIRST MEMORIAL SERVICES LTD.

WISE — In the Royal Jubilee Hospital on Friday, January 12, 1978, after a lengthy illness, Mr. Joseph Nesmith (Ness) Wise, in his 82nd year, of 303-360 Douglas St. He is survived by his loving wife, Helen; his daughter, Joan Thiessen of San Jose, Calif.; his son, Fred Wise of Montreal, Quebec; his granddaughter, Leslie, and grandsons Ness and Allan. He was associated with the Federal Grain Co. as inspector in Winnipeg for many years. He was very active in sports in the Winnipeg area, baseball, curling and lawn bowling.
Funeral service will be held on Tuesday, January 24, 1978, at 1:30 p.m. in the Family Chapel of McCall Bros., with the Rev. Canon W. E. Greenhalgh officiating. Flowers gratefully declined; donations may be made to the Heart Fund, 1008 Blanshard St., Victoria.

WOODWARD — On January 20, 1978, Chance, beloved husband of Violet Woodward of Brentwood Bay, in his 92nd year. Survived also by one daughter, Mrs. R. (Wynona) Hope, Victoria; one son, Daryel, Victoria; one grandson, Gordon, Toronto, and a sister, Florence Woodward, Sidney. Mr. Woodward was a native son and an employee of the B.C. Electric Co. for many years.
Memorial service Tuesday, January 24 at 1 p.m. in the chapel of First Memorial Services, 4725 Falaise Drive, Padre Tony Roberts officiating. Cremation. In lieu of flowers donations to C.A.R.S. would be appreciated. Arrangements by the Memorial Society of B.C. and FIRST MEMORIAL SERVICES LTD.

SUTHERLAND — Bruce C. at the Victoria General Hospital on Wednesday, January 18, 1978, of heart failure. Bruce spent many years in the management field of T. Eaton Co., Winnipeg. After retirement in 1965, he worked in many community projects. He moved to Victoria in June, 1977. He leaves his wife Anne; son Paul and his wife Stephanie.
Service from McCall Bros. FAMILY CHAPEL on Friday, January 20th. (Flowers gratefully declined. Contributions to the charity of one's choice.)

WELCH — In the Victoria General Hospital on January 19, 1978, Harry A. Welch, a resident of Victoria for more than 20 years. He is survived by his beloved wife May and loving family Paul, Shirley and Corinna; mother-in-law Florence Cooke, and one brother Thomas. He was a member of the U.C.T. for 22 years and for the past few years had been working with U.C.T. charities.
Funeral service in McCall Bros. FLORAL CHAPEL, Johnson and Vancouver Sts., on Wed., Jan. 25 at 10:00 a.m. with the Rev. E. E. Austin officiating. Interment at Hatley Memorial Gardens.

308 CARDS OF THANKS

We would like to express our sincere thanks to relatives, friends and neighbours for flowers and cards at the sudden passing of Mr. William Fredrick Raines. To pallbearers Ken Riching, Jack Carter, Bill and Norm Ireland. To the Rev. R. Holmes for his comforting words. Special thanks to our family doctor, Dr. M. S. Wirk. — Mrs. Marion Raines and daughters.

309 IN MEMORIAM

THEY SHALL GROW NOT OLD AS WE WHO ARE LEFT GROW OLD. AGE SHALL NOT WEARY THEM, NOR THE YEARS CONDEMN. AT THE GOING DOWN OF THE SUN, AND IN THE MORNING, WE WILL REMEMBER THEM.
WITH GRATITUDE, SANDS

310 FUNERAL DIRECTORS

Sands
COMMUNITY CHAPELS DEDICATED TO SERVING Vancouver Island Families
—SENSIBLE PRICES
—REMOVAL and SERVICE ARRANGEMENTS Covering Vancouver Island
—INTERNATIONAL FLIGHT CARE
Specializing in forwarding to and from anywhere
WORLD WIDE FUNERAL INFORMATION SERVICE
Cable :"Mortuary Victoria"
Your seven community chapels

VICTORIA	388-5155
SIDNEY	656-2932
COLWOOD	478-3821
DUNCAN	746-5212
LADYSMITH	245-2331
NANAIMO	753-2032

We Care About Vancouver Island Families.

Sands

McCall's
MONDAY
LEE, Mrs. Margaret
10:00 a.m.—QUEEN OF PEACE CHURCH
McGRATH, Mr. Frederick
1:00 p.m.—FLORAL CHAPEL
LOWE, Mr. Get Hung
3:30 p.m.—FLORAL CHAPEL
TUESDAY
PICKFORD, Mrs. Laura
1:30 p.m.—FLORAL CHAPEL
WISE, Mr. Joseph N.
1:30 p.m.—FAMILY CHAPEL
WEDNESDAY
WELCH, Mr. Harry
10:00 a.m.—FLORAL CHAPEL
TO BE ANNOUNCED
McPHERSON, Mrs. Mary
McCALL BROS.
Floral Funeral Chapels
385-4465

Haywards (B.C. Funeral Co.)
Thomson & Irving
Funeral Chapels
1625 Quadra St.
386-3506

CUNNINGHAM FUNERAL CHAPEL
1155 FORT ST.
Phone 384-5512 or 384-8624
Offering dignified moderate service for all. Geo. S. Cunningham, owner, manager.

FIRST MEMORIAL SERVICES
Serving the Public and Exclusive Undertakers for the Memorial Society of B.C. 458-5244.

311 MONUMENTALS

MORTIMER'S
MONUMENTAL WORKS
New MODERN Location
709 KINGS RD. at Douglas
100 years of service to Vancouver Island and the Islands
383-6421

STEWART MONUMENTAL Works Ltd.
ESTABLISHED 1896
Marble fireplace and tabletops
1403 May St. 384-3452
Memorial of Distinction

313 MISCELLANEOUS

IN MEMORIAM DONATIONS
to be used exclusively for
CANCER RESEARCH
should be directed to
CANADIAN CANCER SOCIETY
857 Caledonia Ave., Victoria

FISHERIES CANADA
RESOURCE SERVICES BRANCH
PACIFIC BIOLOGICAL STATION
NANAIMO, B.C.
SALE OF EXPERIMENTAL FISH

Sealed tenders marked "Purchase of Experimental Fish" will be received by the Director, Pacific Biological Station, Nanaimo, B.C., V9R 5K6, up to noon February 1, 1978.
The lot comprises approximately 1,000 frozen adult coho salmon, dressed with heads removed and packed in plastic bags. Gross weight of the fish, plastic bags and cardboard storage boxes is 3,744 pounds (approximately 50 pounds per box).
The fish are of good canning quality. Viewing may be arranged by phoning 758-6021.
The fish will be available from Davenport Ice and Cold Storage, 4434 Wellington Road, Nanaimo, B.C. after February 6, 1978.
Only bids for the complete lot will be accepted. Bids must be accompanied by a certified cheque, payable to the Receiver General of Canada, in an amount equal to 10 per cent of the bid.
Payment in full by certified cheque will be required at the time of pickup.
The vendor reserves the right to reject any or all tenders and the highest bid will not necessarily be accepted.

TENDER FOR ADDITION TO HAMMOND BAY ELEMENTARY SCHOOL For SCHOOL DISTRICT NO. 68 (NANAIMO)

TENDERS are invited for the construction of the following work:
1. Classroom Addition, 4,600 S.F., wood frame, steel trusses and steel deck.
2. Gymnasium, 3,400 S.F., concrete block, steel trusses and steel deck.

TENDERS will be received until 3:00 p.m. WEDNESDAY, FEBRUARY 15th, 1978 at the Office of the Undersigned.
A BID DEPOSITORY for specified Sub-trades will close at 3:00 p.m. MONDAY, FEBRUARY 13th.
A BID BOND for $35,000 must accompany each tender. A PERFORMANCE BOND and a LABOUR and MATERIAL BOND will be required from the successful Tenderer. Drawings and Specifications may be viewed at:
—Nanaimo Construction Association
—Victoria Construction Association
—Amalgamated Construction Association, Vancouver
and may be obtained by General Contractors from the Architects, BARLEY, WEISMILLER & SCHULZE, No. 8—321 Wallace Street, Nanaimo, on deposit of $50.00 per set, which is refundable on return of the documents in good condition.
The lowest or any tender not necessarily accepted.
J. H. Thorpe, P. Eng.
Secretary-Treasurer
School District No. 68.
395 Wakesiah Ave.
Nanaimo, B.C. V9R 3K6.

CANADIAN TRANSPORT COMMISSION
AIR TRANSPORT COMMITTEE
ISLAND AIRLINES LTD.
TRANSFER OF COMMERCIAL AIR SERVICE TO PACIFIC COASTAL AIRLINES LIMITED

By direction of the Air Transport Committee, Notice is hereby given pursuant to the provisions of Section 20 of the Air Carrier Regulations and Section 27 of the National Transportation Act, that Island Airlines Ltd. and Pacific Coastal Airlines Limited have given notice of the proposed transfer of the commercial air service authorized by Licence No. A.T.C. 224/73(NS) from the former to the latter.
Under Licence No. A.T.C. 224/73(NS) Island Airlines Ltd. is authorized to operate a Class 3 Specific Point commercial air service serving the points Campbell River, Comox/Courtenay and Victoria, B.C. using fixed wing aircraft in Groups A, B and C.
Any person or association or other body representing air transportation undertakings affected by the proposed acquisition or transaction may intervene to object to the Committee on the grounds that it will unduly restrict competition or otherwise be prejudicial to the public interest. An Intervention, if made, shall set out the interest of the Intervenor and his reasons in support of his Intervention and shall be endorsed with the name and address of the intervenor, his Solicitor or representative and two (2) copies shall be mailed or delivered together with supporting documents to the Acting Secretary, Air Transport Committee, 275 Slater Street, OTTAWA, Ontario, K1A 0N9 and a copy of the Intervention and documents shall be served upon the parties who have given the said notice, their solicitor or representatives not later than **February 13th, 1978.**
The name and address for service of Interventions is:
Edwards, Kenny and Bray,
Barrister & Solicitors,
19th Floor,
The Burrard Bldg.,
1030 West Georgia St.,
Vancouver, B.C.
V6E 3E9
A reply to an Intervention may be made by the proposed acquirer or person who has given the said notice to the Committee and two (2) copies shall be mailed or delivered to the Acting Secretary, Air Transport Committee, 275 Slater Street, OTTAWA, Ontario, K1A 0N9 and a copy of the Reply shall be served on the Intervenor or his solicitor within (10) days after receipt of the Intervention.
Proof of service of an Intervention or a Reply shall be made by Declaration under Oath and filed with the Acting Secretary, Air Transport Committee, Ottawa, Ontario, Canada.
The Committee will not receive any Intervention or Reply filed out of time unless the party making same satisfies the Committee that he could not have done the same within the time specified for reasons beyond his control.
F. S. Steele,
for R.C. Papillon,
Acting Secretary,
Air Transport Committee
January 10th, 1978.

BRITISH COLUMBIA HYDRO AND POWER AUTHORITY

Invites tenders for:
Supply approx. 400,000 lbs. of reinforcing steel intermediate grade No. 3-11 inclusive on an "as required" basis from 1 March 1978 to 28 February 1979.
Reference No. Q8-4116
Closing Date: 15 February 1978
Sealed tenders clearly marked as above-referenced will be received in Room 1026, B.C. Hydro and Power Authority Building, 970 Burrard Street, Vancouver, B.C. V6Z 1Y3, until 11:00 a.m. local time, 15 February 1978.
Details may be obtained from the office of the Purchasing Agent, 10th Floor, 970 Burrard Street, Vancouver, B.C. V6Z 1Y3, telephone 663-2577 and 663-2560.

NOTICE TO CREDITORS
IN THE MATTER OF THE ESTATE OF ELIZABETH JANE BRIDGES, LATE OF THE CITY OF VICTORIA, IN THE PROVINCE OF BRITISH COLUMBIA, DECEASED.

CREDITORS and others having claims against the above Estate are required to forward full particulars of such claims to the undersigned Executor of the Estate of the said deceased, on or before the 28th day of February, 1978, after which date the Estate's assets will be distributed, having regard only to claims that have been received.
DATED this 16th day of January, 1978, in the City of Victoria, B.C.
CANADA PERMANENT TRUST COMPANY,
P.O. Box 1232, Victoria, B.C.
Executors
By their Solicitors:
CAMERON, BURNS & COMPANY,
611-620 View Street,
Victoria, B.C.

NOTICE OF APPLICATION FOR CHANGE OF NAME

NOTICE is hereby given that an application will be made to the Director of Vital Statistics for a change of name, pursuant to the provisions of the "Change of Name Act," by me: Steve Koytar of 401 Skinner St. in Victoria, in the Province of British Columbia, as follows: To change my name from Steve Koytar to Steve Kayter. Dated this 20th day of January, AD 1978.
Steve Kayter.

TENDERS FOR EQUIPMENT

Sealed tenders for the supply and delivery of the following equipment will be received by the District up to 11:00 a.m. Wednesday, February 8, 1978.
One new ½-ton Pickup
One small 3-door Car
Further details available at the District office.
The lowest or any tender not necessarily accepted.
Greater Victoria
Water District,
479 Island Highway,
Victoria, B.C.,
V9B 1H7.

LUNDS
926 FORT ST.
ESTATE AUCTION
TUES. 7 P.M.
JEWELLERY for the CANADA TRUST from the estate of NORAH K. BARNES and consignments for the OFFICIAL ADMINISTRATOR
QUEEN SIZE BRASS BED
PECAN BEDROOM STE.
WHITE & GOLD BEDROOM STE.
DINING STES.
RECLINERS
BEDROOM STES.
OAK FURNITURE
PATIO TABLE AND CHAIRS
CHINA CABINETS
FRIDGE, RANGES, WASHER-DRYER
NEW KIRBY VACUUM
ASSORTED BRASS LAMPS
VIEW TIMES
Monday and Tuesday
LUNDS AUCTIONEERS & APPRAISERS PHONE 386-3308

KILSHAWS
1115 FORT ST.
AUCTION
FRIDAY, 7 P.M.
Hide-a-Beds
Dinettes
Dining Stes.
BAMBOO TABLE 6 CHAIRS (cost over $1,100)
Twin Maple B.R. Ste.
Round Oak Table
Bookcases
Chester. Stes.
1 OWNER 1975 DODGE COLT 13,000 Miles
Holly Beds
Occ. Tables
Fridges — Ranges
China — Glassware
A fine selection of over 300 lots on view daily at
KILSHAWS AUCTIONEERS LTD.
384-6441

CORPORATION OF THE CITY OF VICTORIA
TENDER NO. 8898
SALE OF WINDOW VANS AND SWEEPER
The City has for sale the following equipment:
1 only Window Van 1968 Ford Econoline, Model E.250, Serial No. E25AHD82514, 240 cu. in. engine. Standard Transmission.
1 only Window Van 1972 G.M.C. Model CS36305, Serial No. TCS352U503248, 250 cu. in. engine. Standard Transmission.
1 only Wayne Sweeper 3 Wheel, Model 1254, Serial No. 10985, Main Broom 54" wide by 24" diameter and 21" Side Broom. 18 h.p. Gas Engine
The equipment is available for inspection at the City Yard, Garbally Road and arrangements to inspect may be made by contacting Mr. Dave Stone at 385-5711, Local 263.
All equipment is offered on a "as is, where is" basis.
Tender forms, available from the undersigned, must be returned not later than 4 p.m., Thursday, February 2, 1978.
The highest or any tender will not necessarily be accepted.
H. V. ROBINSON, P.P.
City Purchasing Agent
City Hall, VICTORIA, B.C.
January 18th, 1978

Unreserved
PUBLIC AUCTION
TYEE MACHINERY & OTHERS
Date: Jan. 25 — 10 A.M.
Place: Tyee Machinery — Granville Isl. — Vanc.
Preview: Tues. Jan. 24, 9 A.M. — 5 P.M.

LATHES — Weiser Heili Bromm 18" Swing x 40" C-C Lathe 440/3/60 • Lebland 36" Swing x 144" C-C 440/3/60 • McDougall 18" Swing x 48" C-C 440/3/60 • DRILL PRESSES — Amencam Hole Wizard 6' Arm Radial Drill 440/3/60 • Powermatic Bench Drill Press 440/3/60 • Powermatic Drill Press 440/3/60 • MILLING MACHINE — Brown & Sharpe No. 5 Milling Machine CIW Table 440/3/60 • Misc. Machine Tools • Kalamazo H9AW Horizontal Bandsaw 440/3/60 • Churchill Redman 24LR Heavy Duty Shaper • Racine Power Hack Saw • Rigid Model 535 Power Threader on Stand. WELDERS — Canox Model CP500E Welder W/F 440/3/60 • Arco 400 AMP DC Welder • Airco 300 AMP/Gas/DC Welder • Canox 300 AMP AC Welder • O.H. plus JIB CRANES — 10 Ton 35' Span Demag Crane • 22,000 lb. 22' Span Crane • 4,400 lb. 22' Span Demag Crane • 5,000 lb. 22' Span Man. Crane • 2,000 lb. 18' Span Crane • 3,000 lb. 15' Spane Crane • 3 — 10' Boom Jib Cranes • Miscellaneous • Tool Grinders • Oxy-Acetylene Carts plus Sets. Cutting Torches • Air Impacts • Drills • Nibbles • Grinders • Vises • Comalongs • Scales • 3 — Portamag ¾" Capacity Drills • Vacuum Cleaner • Tools • Porta Powers • Boning & Dividing Heads • Milling Cutters • Fire Extinguishers • Wacker Tampers • Hyd. Jacks • Pumps & Saws ETC. ETC.
COMPRESSORS — 20 HP Ingersoll rand Recip. C/W Tank 440/3/60 • Ingersoll Rand Gas Port • 125 CFM • 2 HP Pumps & Power Comp. on Tank • WOODWORKING EQUIPMENT • White Paisley 18" Jointer • 30" Band Saw • Pattern Lathe • Powermatic 3 Head Multiple Drill Press • Gen. Sets • 2 — Petter Model No. ACI Gen. Sets C/W Pincor Start Wound, 120/240/1/60 • Petter Mod. PJI • Electric Start Diesel Gen. Set. 115/230/1/60 — Belt Driven • Petter Mod. PJI Electric Start Diesel Gen. Set. 115/230/1/60 — Direct Coupled Trucks & Cars • 1973 Dodge 3 Ton Tow Truck • 1973 Ford F350 Flatdeck V-8 4 Sp. • 1974 Ford F250 V-8 4 Sp. • 1971 F250 V-8 Auto • 1972 Ford F250 V-8 Auto • 1972 Toyota Truck. • 4,000 lb. Towmotor, Cushiontires gas • Lewis Sheppard 4,000 lb. Elec. Pallet Mover • 3 — 4,000 lb. Pallet movers • Komatsu 20 Lift Truck, 4,400 lb. 124" Lift • New Equip. Vises • Cinches • Drill Presses • Anvik • Socket Sets • Metal Bandsaws • Air Impacts • Comalongs ETC. ETC.

MAYNARD'S
INDUSTRIAL AUCTIONEERS LTD.
1233 W. Georgia, Vancouver, B.C., Canada (604) 685-7378
Branches: Toronto, Victoria, Seattle

WAREHOUSE FOOD STORES
3475 QUADRA ST.
BURNSIDE PLAZA
877 GOLDSTREAM, LANGFORD
Feed 'Em Cheaper
OPEN SUNDAY 10 A.M. TO 6 P.M.
OPEN EVERY NIGHT 'TIL 9, SAT. 'TIL 6
Prices Effective Sun., Mon., Tues.
We Reserve the Right to Limit Quantities
WHILE STOCKS LAST

POTATOES NO. 1 NETTED GEMS 10 LBS. 49¢
CABBAGE Fresh, Local, No. 1 LB. 10¢
RIB STEAKS OF BEEF Grade A, grain fed. LB. 1.59
FRESH GROUND BEEF Reg. 100% Beef LB. 59¢
SLICED BEEF LIVER, LB. 49¢
NABOB, PURE STRAWBERRY JAM 24-OZ. TIN 1.49
YORK APPLE JUICE From concentrate. 48-OZ. TIN 67¢
KRAFT MACARONI and CHEESE DINNER 4 7¼-OZ. PKGS. 89¢
SCOTT CASHMERE TOILET TISSUE 4 ROLLS 77¢
Kellogg's CORN FLAKES 675 GR. 99¢
Salada TEA BAGS 120's 3.69

CLASSIFIED ADVERTISING

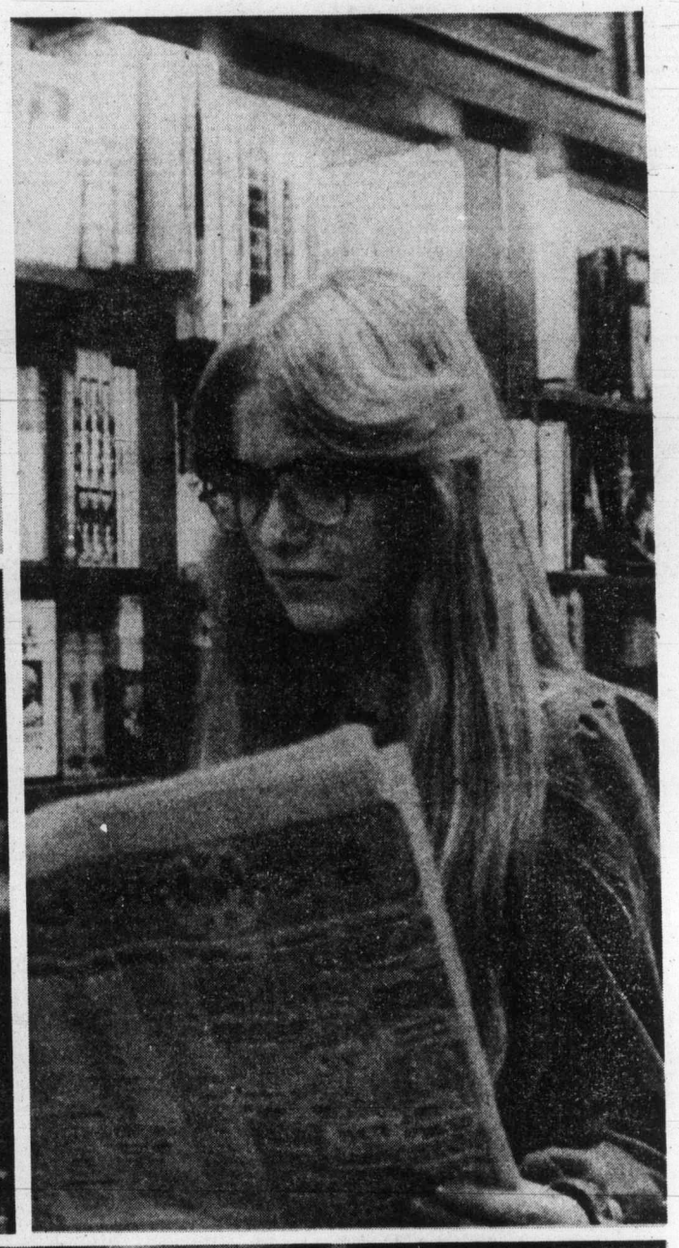

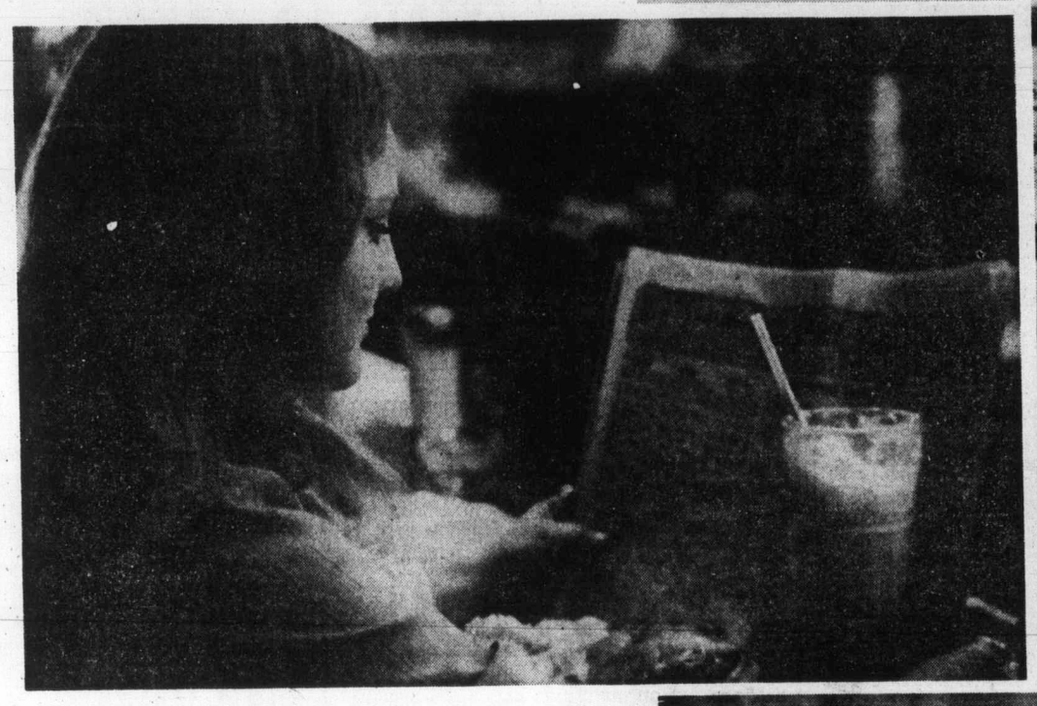

. . . AS TRADITIONAL AS A HAMBURGER and a milk shake.

. . . as traditional as hard work and ingenuity.

. . . as traditional as a sincere smile and a solid handshake.

Folks in tune with their time have traditionally trusted Classified Ads to bring people together.

You'll be pleased at how easy it is to place a Classified Ad.

All across the country, Classified Ads speak for the people.

Today is a great day to take part in a tradition. It's as easy as picking up your phone.

The Daily Colonist
Victoria Times
CLASSIFIED ADVERTISING
386-2121
Mon.-Fri., 8 a.m.-6 p.m.
Saturday, 8 a.m.-5:30 p.m.

Egypt's President Sadat

Sadat in wax to take place in Tussaud's

By JOHN K. COOLEY
Colonist-Monitor Service

CAIRO, Egypt — Egypt's President Sadat paused for an hour in his lightning-paced diplomacy here recently to sit for his place in one of the world's best-known galleries of famous men and women: Madame Tussaud's Waxworks in London, England.

British sculptor Ian Hanson flew to Cairo from Jordan, where King Hussein sat for his second life-sized figure in Tussaud's, to begin work on Sadat's statue.

"With Mr. Sadat as a leading candidate for this year's Nobel Peace Prize," said Hanson, "Tussaud's could hardly neglect him any longer."

A "sitting" for Madame Tussaud's, immortalizing the world's newsmakers since the French Revolution, consists mainly of a full-length photographic session and taking minute measurements.

Hanson, who worked mainly in bronze before joining the Tussaud circle as a free-lance contributing sculptur, managed to sandwich in such a session with Sadat between the Egyptian President's almost nonstop interviews, news conferences, and diplomatic working sessions.

Hanson normally takes 12 camera portraits, 12 full-length figure shots, and 12 more to fix colors of his model accurately.

His next step in his London studio is to fasion a steel armature around which the whole fugure is first modeled in clay, except for the clothing, which is tailored to order President Sadat's figure should be completed in about 2½ months and clothed with a suit identical to those made by Sadat's London tailors.

"Each statue," Hanson explains, "lasts about 3½ years, or rather, the visible, wax parts do. Then a new head is cast from plaster molds. These have been made by the same process for the last 200 yars, and have lasted since then.

"King Hussein was a good subject," says Hanson. Tussaud's first modeled him 20 years ago in air force uniform, after Hussein's graduation from Sandhurst Military Academy in Britain.

In his new figure in the museum, King Hussein will wear one of his military uniforms with a military Arab Keffiya head-dress. King Hussein chose the uniform, head-dress, and decoations.

Some of Tussaud's selections are made by a special jury and confirmed by the firm's directors and have lagged behind the breakneck pace of events in the Middle East. Neither Israeli Prime Minister Menahem Begin, who has emerged as Sadat's main partner in the Mideast peacemaking process, nor past Prime Minister Golda Meir are included, though the late Prime Minister David Ben-Gurion, one of Israel's founding fathers, is included.

Since beginning work for Madame Tussaud's, Hanson has recently "done" King Olav V of Norway and Lord Grade, the prominet British TV figure. His most difficult, but best-timed assignment, he says, was U.S. President Jimmy Carer.

"We had to work without a photographic sitting, in between his nomination and the election. I went to the States and we found good photos were scarce then," Hanson said.

But the statue of Carter was readied quickly. Within an hour of final U.S. election returns, President Carter's figure was in the museum, and Gerald Ford's was being trudled off to Tussaud's storage vaults at Wookey, in Somerset, were about 120 statue molds are stored.

Mexican liar, Hoover wrote

WASHINGTON (AP) — The late FBI director J. Edgar Hoover regarded the average Mexican as a psychological liar. In a 1964 memo Hoover said he had sent agents to Mexico City to investigate leads in John F. Kennedy's assassination. Said Hoover, "every one we run out fizzles out, but the average Mexican in my opinion is a psychological liar. . . ." The memo was included in documents released by the FBI in response to freedom of information requests.

Fastest computer

TOKYO (Reuter) — Two Janaese electronics companies, Hitachi Ltd. and Fujitsu Ltd., say they have developed the world's largest and fastest general purpose computer. They said Thursday the M-200 computer can process data 1½ times faster than IBM's 3033, and has a larger memory capacity. The new computer probably will be marketed later this year at a cost of about $6.4 million, the firms said.

"I'M NOT DEAF"

"I just don't understand some words or what some people say."

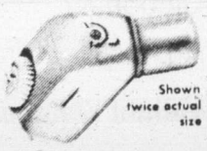

Shown twice actual size

If you have said this . . . Premium Miracle Ear may be your answer.

Clinical tests of this aid show better word understanding at less volume. Comfortable, convenient, small in size. This little in the ear hearing aid delivers. 30-day trial. 100% money back guarantee.

DAHLBERG HEARING AID SERVICE
The Bay, Third Floor
1701 Douglas St., Victoria
385-5414 or 385-1311

Hudson's Bay Company

Fanatical collector of memorabilia

Hughes file: $5.5 million price tag

By DANIEL C. CARSON
Colonist-Copley Service

EL CAJON, Calif. — Gary Rodgers, 30, a fanatical collector of memorabilia of the late Howard Hughes, reached into one of the dozen cartons blocking the living room. "I've got it," he said triumphantly.

He pulled out his prize possession: a July 19, 1948, issue of Time magazine with the reclusive millionaire on the cover: Below Hughes' picture was the caption: "Money plus Brains equals Fun (Sometimes)."

"Some people collect antique cars. Some collect coins or stamps. I just found something I wanted to do. I don't know why. And I've been doing it since I was 10 years old," he said.

In that 20-year time span, Rodgers has assembled and catalogued more than 600 newspaper clippings, and an uncounted number of photographs, tape recordings, magazines and books.

So many, in fact, that there is not enough space where he lives with his mother to keep them all. He's had to rent a storage shed.

Gary Rodgers

Rodgers' fascination with the subject has led to action. When the General Services Administration considered destroying the Spruce Goose, the huge experimental 1940-vintage cargo plane designed and built by Hughes, Rodgers conducted a campaign of letters and phone calls to save it. Spruce Goose enthusiasts convinced Summa Corp., the Hughes-owned company that acquired the plane a few years ago, to preserve the eight-engine craft and someday put it on display in Long Beach. Rodgers hopes someday will be soon. His interest in a man he never met runs deep.

The material Rodgers collected dates back to the '30s, and was garnered from all over the world. Issues of the London Times, the Japan Times, as well as the Topeka State Journal and the Las Vegas Sun are in Rodgers' collection.

"Most of the stuff I just picked up from newsstands as I drove trucks cross country," he said. "How much I have invested here is anybody's guess."

His guess, advertised in Las Vegas papers last year when he offered his collection for sale, was $5.5 million.

No one bought him out, but there were five inquiries, he said.

"One guy flew down from Las Vegas," he recalled. "He looked at my collection, and said he'd pay me twice what anyone else offered if I had something with Howard Hughes' signature on it."

Unfortunately, Rodgers had no original document with Hughes' handwriting, and the deal was never made. What interests him still is the timing of the offer — less than three months after the aviator-playboy-financier's death, in the midst of a search for the Hughes will.

Rodgers, a quiet, reserved fellow with a hint of shyness, confidently predicted his amalgamation of Hughes' items will bring a reward . . . someday. "If you find the right person, they'll pay the price," he said.

$AVE

ON COSTLY CAR REPAIRS
COMPARE OUR COMPLETE SERVICE

MEET OUR QUALIFIED MECHANICS
GEORGE DIAS
BART SPRUYT

SPECIALIZING IN ALL JAPANESE IMPORT CARS AT RATES YOU CAN AFFORD

Free Estimates

Garden City Auto Service
2978 DOUGLAS ST. 1-22 382-9111

the Bay

Home Fashions

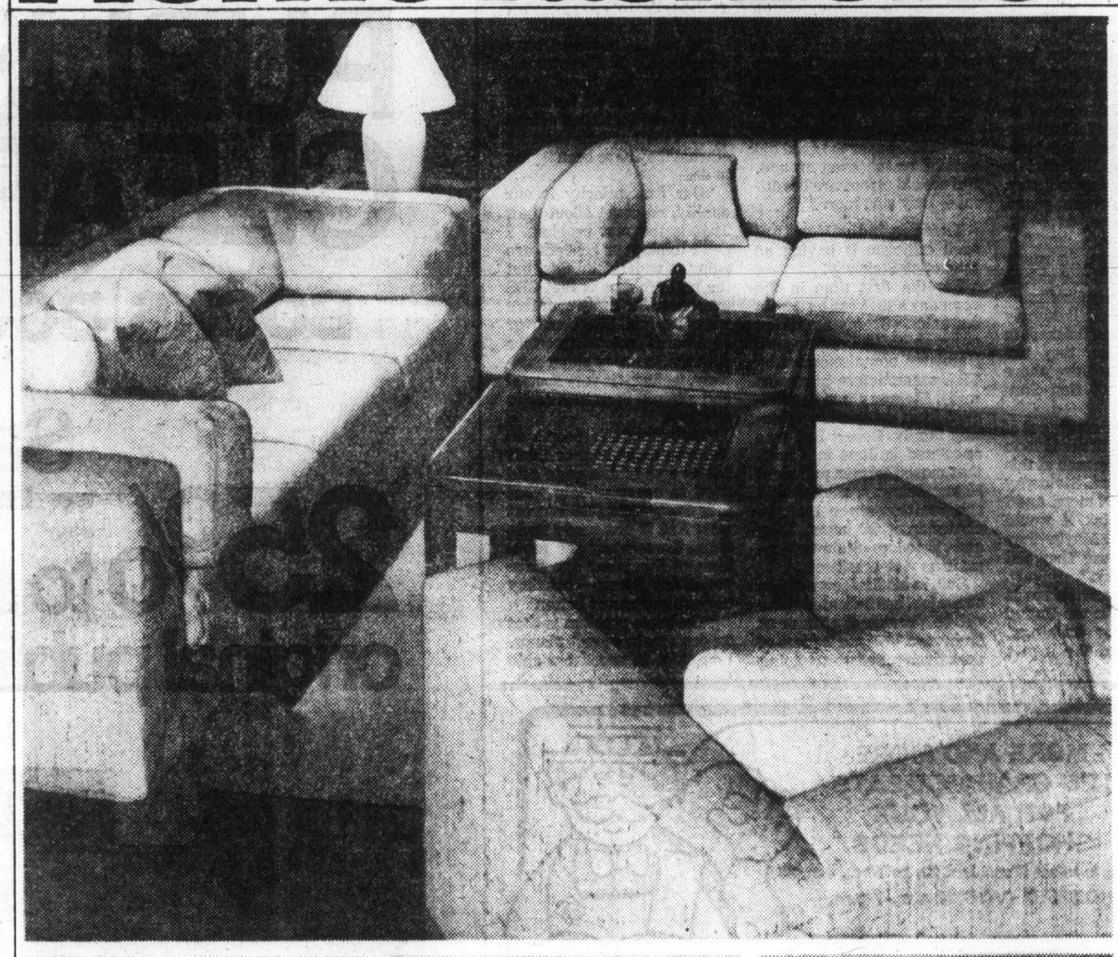

A modern look at an old-fashioned saving

If 1978 is your year to contemporize, then look to the Bay for outstanding value. The clean, uncluttered lines of this bolstered sofa, loveseat and chair will add functional beauty to any room. Attractive and comfortable, the collection is covered in a 100% nylon, hard-wearing fabric, "Beacon Natural."

Sofa Sale $369
Loveseat Sale $299
Chair Sale $219

Prices in effect until February 11 or while quantities last.
Furniture, Fourth Floor

Firm
has a 253 adjusto-rest coil construction with tufted ticking.

Extra firm
has 312 adjusto-rest coils with scroll quilting.

Ultra firm
has 405 adjusto-rest coils and is pathe quilted with foam and felt.

Select a Simmons "Mayfair" in your choice of three firmnesses

For a very special low price you can choose a Simmons sleep set suited to your individual requirements, in twin, double or spacious queen size, with mattress in firm, extra firm or ultra firm, all with heavy-duty box springs and luxurious ticking.

3/3 Twin set Sale $199
Single pieces Sale $129
4/6 Double Sale $229
Single pieces Sale $139
5/0 Queen Sale $299
(Single pieces not available.)

Prices in effect until February 11 or while quantities last.
Bedding, Fourth Floor

Quality furnishings are as close as your Baycard. Telebuy 385-1311.

Hudson's Bay Company

Top pianomakers in prestige battle

By JO ANN LEVINE
Colonist-Monitor service

NEW YORK, N.Y. — "When I was little, my mother used to say, "A good pianist can make beautiful music even on a bad piano.' Well, maybe — but is it necessary?" asks concert pianist Andre Watts.

His career — and the career of every concert pianist — is closely linked to the quality of instruments available. And because Steinway pianos are played in more concert halls than any other piano, the quality of the instruments built by this CBS-owned company, which this year for the first time has appointed a president who is not a member of the Steimway family, is an overriding concern of concert artists.

"Every now and again, I see a fantastic new Steinway," says Gary Graffman, who pays $1,500 to have a Steinway shipped from New York to Chicago when he performs there. "But there are few and far between."

Garrick Ohlsson, another artist who played Steinways until recently, has just decided to become the first American artist to agree to play exclusivley on Bosendorfers, $35,000 Viennese concert grands with nine extra keys in the bass.

Ohlsson's reasoning: "In major cities, I am convinced that the pianos sent in by Bosendorfer will be better than those which would be sent by Baldwin and Steinway."

All three pianists and countless others are caught up in a little-publicized battle for prestige among top pianomakers. This battle affects the quality of music played in concert halls, on records, and on television. The battle trophy is use of an artist's name in endorsing a particular company's instruments.

The pianomakers, aware of the need for top artists to have top instruments available in whatever city they perform, and aware that many concert halls can't afford to buy and maintain such instruments and that performers can't ship their own, offer their pianos to concert artists without a rental fee.

In exchange the artist has to agree to go on record as performing exclusively on the company's instruments. In addition, Steinway artists have to pay moving costs from warehouse to stage and back (which can run to thousands of dollars over long distances).

Baldwin offers its artists — such as Jorge Bolet, Leonard Bernstein, Byron Janis, Earl Wilde, David Bar-Illan, Ruth Laredo, and Andre Previn — free pianos and free cartage in any one of the 125 cities where Baldwin has concert grands stationed. In other cities Baldwin shares the cost of bringing in the closest instrument.

Bosendorfer supplies its one artist, Garrick Ohlsson, pianos and cartage free.

The moving cost "is a union arrangement," says David Rubin, manager of Steinway's concert division. "We are required to have five men, and the actual round-trip cartage (for instance) between Steinway and Carnegie Hall (which is across the street) is $231. That is the cost for movers and technicians."

Jack Romann, manager of Baldwin's concert division, says his company charges non-Baldwin artists $300 to move a piano in and out of Carnegie Hall.

"We should all become movers and technicians," mutters Andre Watts.

Rubin says that artists who endorse Steinways do not actually sign a contract stating they will play only Steinways; they sign a release which says that their names can be used endorsing Steinway.

In the past, such arrangements have meant that a company the size of Steinway — which has a stable of around 30 concert grand pianos available to artists in New York City and 239 more around the nation (Baldwin has 125 nationwide, and Bosendorfer roughly 25 in key areas) — practically held a monopoly among artists who travel widely and cannot bring their own instruments with them.

Has the endorsement system helped maintain Steinway's dominance? Consider the experience of a Baldwin artist who had endorsed that company but found something wrong at the last minute with the Baldwin he was about to play in Alice Tully Hall at New York's Lincoln Centre. He asked to use the Steinway already on the stage. Officials at the hall refused "because if Steinway finds out that you, a Baldwin artist, played a Steinway, they will remove this piano from our hall." The artist played the unrepaired Baldwin.

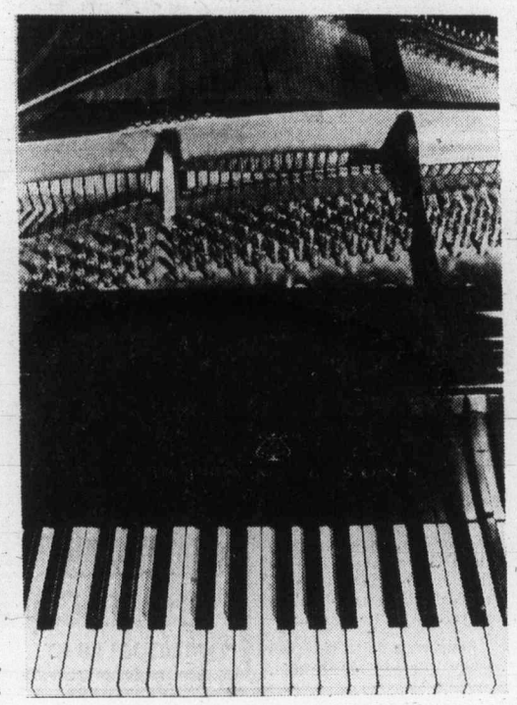

Industry giant being challenged

Watts, formerly a Baldwin but now a Steinway artist, says, "The Steinway monopoly has been so established over the years that artists would have to bring their own pianos if they wanted to play anything different. You are a little bit at the mercy of what is in the town — which is usually a Steinway."

Why should an artist hesitate to play exclusively on Steinways, long considered one of the finest concert instruments made? Some artists contend that the company's quality, like that in much of the piano industry, has dropped in recent years, or has become, at best, seriously uneven.

"Steinway has, in many cases, a beautiful and unique sound," says Gary Graffman. "What is missing is simply that it is not being finished, in my opinion. One, they are saving money, and two, there is a shortage of first-class technicians.

"When a piano comes out of the factory, it still needs 15 to 20 hours' work by men of this dying profession. Steinway could charge $500 more, and I really don't think it would hurt their sales. Maybe they don't care because They sell the piano anyway."

Another big criticism is Steinway's use in the United States of Teflon bushings, sleeves around the joints which connect keys and hammers. One highly respected piano technician in New York City says, "We cut our own (bushings) out of wool. I wouldn't let a Teflon bushing out of my shop."

Another respected piano technician refuses to refer to the pianos built today by the Steinway company, which was purchased from the Steinway family by CBS in 1972, as "Steinways." He calls them "those CBS pianos," and refuses to work on them.

Says Watts; "I don't have any nostalgia for the good old days. I wasn't even around. But the old pianos are beautiful — they sing more."

There is indication that such criticism is having an impact on Steinway.

For the first time in the company's 124-year history in America (Steinway sister companies in London and Hamburg, now also owned by CBS, manufacture pianos as well), Steinway has a president from outside the Steinway family. Robert Bull was appointed in June in a shift that moved former president Henry Steinway, who had held the position since 1955, to chairman of the board. John and Theodore Steinway remain as vice-presidents.

Bull, in his first few months on the job, has indicated there will be a change of attitude at Steinway: "We are leaders of the industry, and we are going to act like it," he said in an inteview last summer.

The new president, whose grandfather founded the Story & Clark Piano Company in 1857, spent 20 years with the Aeolian Piano Company. He moved to Steinway from Fenders Guitars and Rogers Drums, both owned by the CBS musical instruments division.

Bull already has stated that the long-standing Steinway policy of refusing to "service pianists who endorse other pianos" is no longer in effect.

Most pianists still speak softly when criticizing Steinway or praising other piano Ohlsson, who back in 1972 told a New York Times reporter, before a recital at Alice Tully Hall, that his own Bosendorfer was "the Rolls-Royce of pianos."

The morning of his recital Steinway removed its piano from the hall. (Steinway's Rubin says it wasn't done until he was sure another piano would be available to Ohlsson.) It was a year before Ohlsson and Steinway made up.

But to illustrate Steinway's new gallantry toward other pianos, Bull comments, ". . . One of our artists . . . had an opportunity to perform on a Bosendorfer. I said that I thought it was a wonderful opportunity for that artist. These artists — their artistic life — is what we should be supporting. And I think we ought to be co-operative with other manufacturers."

Bull also has notified Steinway dealers that they now are at liberty to carry other brands of pianos as well.

"In the 2½ months I have been here," Bull continued, "Steinway has been going through a difficult period of time. I would certainly defend most of their actions in terms of what they have been trying to do.

"Our first priority is our quality, no doubt about that. That is the root problem. I don't think your readers are going to understand this, but the real problem is that CBS purchased Steinway over five years ago, and CBS bent over backwards not to interfere with the Steinway piano company, feeling it is very special and allowed Steinway . . . to carry on.

"Unfortunately, people in Steinway didn't hear or didn't believe that message and tried to accommodate what they thought the CBS interest was. And it has made problems. I won't say the problems of five years ago have gotten any worse — but they haven't gotten any better.

"The main problem is that we don't make enough pianos. I think it is unconscionable that we make people wait a year for their pianos."

On the question of bushings, Bull says, "We have spent $75,000 in the last 30 days on quality analysis, going into Teflon for the 50th time to identify what the problems are. We still think Teflon is something we can improve. We are not sure Teflon is the answer, but it is probably the most unsatisfactory single part of a fine piano — no matter who makes them.

"We are going to pay whatever the price is to keep our leadership. We are going to make absolutely the most superior piano in the world, not make people wait unconscionable amounts of time for their pianos, and do everything we can to enhance the cultural community."

If Bull proves as good as his word, it would seem that major complaints leveled at Steinway — the company's restrictive arrangement in supplying pianos to performers and a decline in quality — are being tackled. Apparently, however, other company officals are not in total agreement.

Vice-president John Steinway, in an interview subsequent to Bull's, insisted that he, Steinway, was in charge of public relations and that Bull was the wrong person to talk with: "He is new here and doesn't know what he is talking about."

In an interview last summer Steinway maintained to the Monitor that Steinway was making better pianos now than ever in its history. He said, "We are not a company that prides itself on handcraft (a strong point in the Bosendorfer sales campaign). The great glory of the Steinway is the machinery."

More recently on the question of endorsement he said, "We supply pianos to the artists at great expense to ourselves, and all they do is insult us. Well, we are going to stop it — and they can go and play any piano they want."

Whatever the resolution of these corporate differences, the Bosendorfer entry into an arena previously dominated by Steinway, with Baldwin as a distant second, is likely to have some impact. Ohlsson hopes it will help give artists a larger and freer range of instruments on which to perform.

"An artist shouldn't have to endorse a piano, but should be free to play the best piano available. I've decided to do it this way — laying exclusively on Bosendorfers, with the understanding that if I went up somewhere and wanted to play something else, they wouldn't immediately suspend their services."

See McCALLUM MOTORS LTD.
LEASING
ALL MAKES
SHORT OR LONG TERM
CHECK OUR COMPETITIVE RATES
1-15
CORNER YATES AT COOK
382-6122
D.L. D0850

MORE AND MORE
IT'S GRAHAM MEATS
FOR ALL YOUR
SHOPPING NEEDS
Prices in effect Mon., Jan. 23, to Wed., Jan. 25
HOURS: 7 DAYS 10 a.m.-9 p.m.
Feltham at Shelbourne — 477-9541
GRAHAM MEATS
SKINNED AND DEVEINED
BABY BEEF LIVER ..... lb. 89¢
NUMBER 1 SLICED
SIDE BACON ..... lb. 1.49
GAINERS No. 1, REG. OR ALL BEEF
WIENERS ..... 10—1-lb. pkts. 7.90
PRODUCE
CENTRAL AMERICAN
BANANAS ..... lb. 19¢
WASHINGTON—CANADA No. 1 SPANISH STYLE
ONIONS ..... lb. 19¢
LOCAL CANADA No. 1
GREEN CABBAGE ..... lb. 13¢
BAKERY BUYS
MOUTH-WATERING
SAUSAGE ROLLS ..... 5 for $1
ALL BEEF 4"
CHUNKY MEAT PIES 3 for 99¢
FRESHLY BAKED
GLAZED DONUTS ..... Doz. 90¢
GROCERIES
NABOB
STRAWBERRY JAM 24-oz. Tin 1.63
ROLAIDS ..... 80's bottle 89¢
We reserve the right to limit quantities.
1-22

the Bay
PUBLISHER'S CLEARANCE
BOOKS, BOOKS, BOOKS
Save
25% to 75% off
original publishers' prices

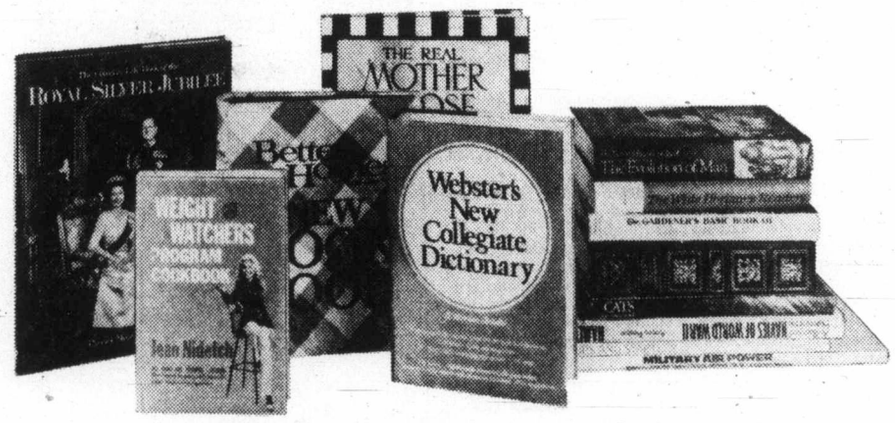

Choose from hundreds of titles on a variety of subjects: Cooking, gardening, hobbies, sports, war, art, photography, children's books, assorted Canadian non-fiction, and more. Here are just a few of the values:

The Country Life Book of the Royal Silver Jubilee
reg. 12.95 Now 7.99

The Real Mother Goose
reg. 5.95 Now 3.99

Better Homes and Gardens New Cookbook
reg. 11.95 Now 8.99

Webster's New Collegiate Dictionary
reg. 11.95 Now 8.99

Weight Watcher's Cookbook
reg. 8.50 Now 5.99

Elementary Children's Readers .99
Juvenile Flats 1.99
Non-Fiction assorted books 1.99
Library Remainders 1.99

Prices in effect while quantities last.
PERSONAL SHOPPING ONLY. NO C.O.D.'S. NO PHONE ORDERS.
Books, Main Floor
Hudson's Bay Company

Island
TELEPHONE
383-4111
CLASSIFIED
386-2121

The Daily Colonist.

Some sun, high 8
Weather Details on Page 2

Vancouver Island's leading newspaper since 1858

No. 34 — 120th Year | Victoria, British Columbia, Sunday, January 22, 1978 | 15¢ Daily, 30¢ Sunday

Blais returns no-delivery hint to sender

TORONTO (CP) — Postmaster-General Jean-Jacques Blais said Saturday he has no plans or any intention of eliminating home delivery of mail.

Earlier in the day, Prime Minister Trudeau told a meeting of the Toronto and District Liberal Association the country may one day have to abandon home mail delivery in the interests of restraint.

In an interview, Blais said the prime minister must have been talking about the distant future or was being speculative.

"I certainly wouldn't take any measures that would have that impact on the work force," the postmaster-general said.

He said he and the prime minister had never talked about eliminating home delivery of mail but refused to say whether the matter has been discussed in cabinet.

Trudeau had said that Canada may one day consider home mail delivery "a luxury we shouldn't be affording."

He suggested that Canadians consider a return to the days when they "walked a block" to pick up mail at central depots, and said postal delivery is a question the government must look at seriously.

In the meantime, however, he said his government had excluded the post office from its moves to cut down increases in the number of government employees. More manpower would be assigned to the post office to help meet new demands for home delivery.

Trudeau also said he and the provincial premiers would announce next month a plan to keep civil service pay increases in line with those in private business once wage and price controls are lifted.

Trudeau said his government had no intention of "reintroducing controls under some other name" once the restraints, imposed in October, 1975, are gradually removed beginning April 14.

Instead, the government would depend on a monitoring agency to "condemn or laud" publicly economic decisions made by business and labor after controls end.

Trudeau's schedule includes an early-February visit to British Columbia and at least two days a month in Quebec.

'The boos are well deserved'

TORONTO (CP)—Prime Minister Trudeau drew light-hearted boos from Toronto Liberals Saturday after suggesting half seriously that women talk too much to be cabinet ministers.

His comment came shortly after a woman attending a meeting of Toronto-area Liberals took over a michrophone and demanded to know why there weren't more women ministers.

Her question was a long, rambling one, and Trudeau quipped at the end: "Maybe that's the reason we don't have more women in cabinet."

As a chorus of boos came from the otherwise subdued crowd of 300, Trudeau added with a laugh: "The boos are well deserved."

Later, he pointed out that three of the eight women elected Liberal MPs are in his 34-person cabinet.

Quebec berth for ex-liner?

PARIS (Reuter) — Montreal may become the final berth for the luxury French liner *France*, recently purchased by Saudi Arabian Akram Ojjeh for use as an exhibition hall of French culture, the newspaper *Le Monde* said Saturday.

Ojjeh said the liner's destination would be known by Feb. 15. *Le Monde* said his personal preference was Montreal.

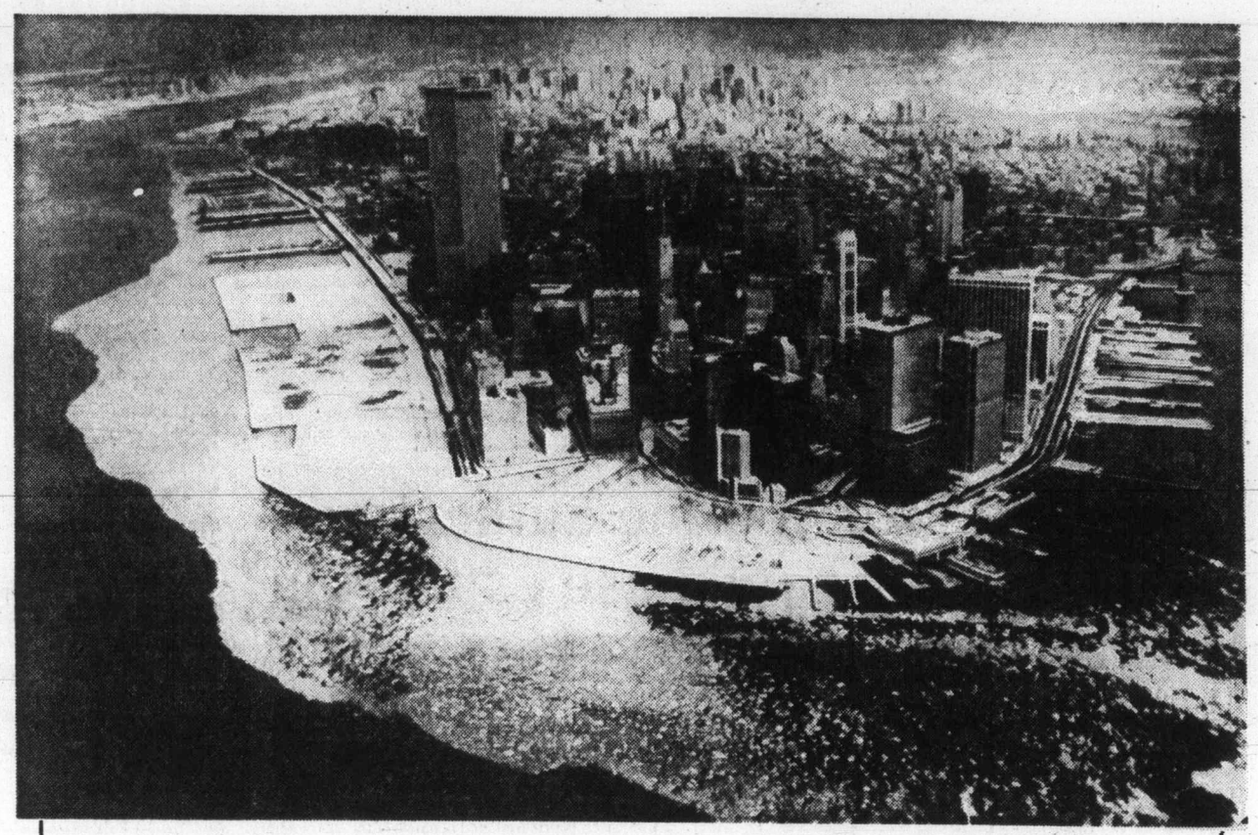

ICED BURG Ice-fringed lower Manhattan lay feet-deep in snow Saturday, as did most of eastern United States, after worst snowstorm in decade swept from Texas to the Maritimes. Series of storms has hit wide areas during past week, with at least 67 people dead. Better weather is in sight. *(More pictures, Page 2.)* —AP

'HOPELESSNESS IN OUR BREAST'

Egypt seeks U.S. arms

CAIRO (AP) — President Anwar Sadat accused Israeli leaders Saturday of sabotaging peace negotiations and declared, "They are in the defendants' box before the court of world history."

In a speech clearly aimed at arousing Israeli and U.S. public opinion against the administration of Prime Minister Menahem Begin, Sadat told the Egyptian parliament there is "hopelessness in our breasts" and that Israeli intransigence resulted from U.S. arms sales to the Jewish state.

He also disclosed he has asked President Carter for equality in military assistance.

"I'm telling the U.S. people here is the result of the limitless arsenal that you gave, which makes a person like Begin say he does not need the recognition of Egypt," Sadat declared.

Begin was in Jerusalem late Saturday studying Sadat's speech and did not comment other than to say: "There should be a negotiation to conclude peace treaties."

Begin also received a report on U.S. State Secretary Cyrus Vance's talks in Egypt with Sadat on Friday. He said he learned "important things" in his briefing by Alfred Atherton, assistant U.S. state secretary, but he declined to assess the chances for reviving the Egyptian-Israeli political talks in Jerusalem.

Begin said the Israeli cabinet will decide today on its next move and will vote on

Page 2—Egyptians

—AP

Sadat . . . addresses assembly

Commons losing role as nation's focal point

OTTAWA (CP) — Parliament's role as the focal point for debate on national issues may be thrown into question during the new session beginning Monday.

As MPs return to Ottawa from a 34-day Christmas recess, observers here say much of the political manoeuvring in the coming months may take place outside the Commons.

Two issues dominated Parliament during the fall sitting—the state of the economy and the RCMP scandals. But the Liberal government has deflected the eye of these political hurricanes away from Parliament Hill.

A federal royal commission investigating illegal RCMP activities is conducting hearings across the country. Solicitor-General Francis Fox already has established a standard answer for opposition MPs by referring most inquiries to the commission.

Cabinet ministers are likely to adopt the same stance during the daily Commons question period on topics related to the government's biggest headaches—inflation and unemployment.

A series of federal-provincial meetings on various sectors of the economy have been scheduled for this month and next, leading up to a first minister's conference in Ottawa Feb. 13-15.

Opposition MPs are certain to launch a concerted Commons attack on government economic policies this week, based on the current annual inflation rate of 9.5 per cent and an unemployment rate of 8.5 per cent.

During the fall session, cabinet ministers usually responded to pleas for new programs by rhyming off government schemes already announced.

However, with Finance Minister Jean Chretien already committed to a new budget, expected in late March, and the timetable now set for the sectoral meetings, Parliament may have

Page 2 — Commons

THE FIRST HALF-TRILLION-DOLLAR BUDGET

WASHINGTON (Reuter) — Jimmy Carter Monday is expected to become the first president to present the United States with a federal budget proposal of half a trillion dollars.

Carter's budget message for the 1979 financial year will be presented to Congress Monday. The president already has indicated in his State of the Union address and a tax reform proposal that its total will exceed $500 billion.

The budget is Carter's first. He has promised a balanced budget by the end of his first term in office, but his economic advisers now agree this is improbable.

Back our efforts or get off us, Smith tells U.K.

SEKE, Rhodesia (Reuter) — Premier Ian Smith Saturday told Britain to "get off our backs" and allow an internal settlement in Rhodesia to go ahead without hindrance.

Addressing an audience of about 300 blacks and whites in this black township near Salisbury, he criticized Britain for not supporting settlement talks between his white minority government and the leaders of three Rhodesia-based black nationalist parties.

"I call on the British government to refrain from decrying our present efforts and from attempting to frustrate their success," he said.

"Above all I call on them to examine their own consciences and to reassess whether they should support the peaceful and peace-loving people of Rhodesia or the terrorists to whose dastardly deeds they so conveniently turn a blind eye.

"I call on them, once more as I have done in the past, to get off our backs and stop hindering the progress of our country to peace and prosperity."

British Foreign Secretary David Owen is due to meet Robert Mugabe and Joshua Nkomo, leaders of the Patriotic Front guerrilla movement, in Malta on Jan. 30 as part of the Anglo-American settlement process.

Sunday inside

Air near-miss for minister —Names in News, 3
Report backs 2,4-D ban —Page 12
New sea life from tailings —Page 10
Canucks bombed by Montreal, 8-1 —Page 14
KO earns Duran lightweight title —Page 17

The Arts	30
Background	5
Bridge	41
Checkmate	34
Classified	41-53
Comics	38
Crossword	42
Editorials	4
Entertainment	24, 25
Family	29-36
Finance	6, 7
Names in the News	3
Outdoors	32
Reporters Notebook	29
Sports	14-17, 23
Stamp Packet	33
Travel	18-22
Week in Records	31
Your Good Health	36

MARRIED COMMONER, SAUDI PRINCESS SHOT

LONDON (AP) — Saudi Arabian Princess Misha and her commoner husband were executed in the Red Sea city of Jidda because she married outside the royal family, says *The Observer*.

In a story in today's editions, the British newspaper said bodyguards of Prince Muhammad Bin Abdul Aziz, grandfather of Misha, executed the couple last fall.

The Observer said the 23-year-old princess was shot to death in front of her husband, and he was then beheaded.

It said Misha was one of 2,000 princesses belonging to the royal house of Saud and her husband was a man named Shaar, the cousin of Saudi Arabia's ambassador to Lebanon, Gen. Ali Shaar.

The newspaper said the executions were carried out after King Khaled, Saudi Arabia's ruler and sole surviving full brother of Prince Muhammad, refused to sign a death order against the couple. But it said the king "did not intervene to prevent his brother from imposing his own form of family discipline."

Rita today

Slipping to dark side of law, woman takes case to Vorster

CAPE TOWN (AP) — A white woman who claims she is being discriminated against because her skin color is turning progressively darker said Saturday she has written to South African Prime Minister John Vorster about her problem.

Rita Hoefling, 44, told reporters she asked Vorster to take note of what apartheid—the South African policy of racial segregation—was doing to her and to other South Africans.

She claims her marriage has broken up, she has been ordered off "whites-only" buses and has been mistaken for a black maid since her skin started changing color in 1973.

Doctors who examined her discovered a brain tumor but hesitated to remove it because her adrenal glands had been removed in 1969 and she has since been weakened by cobalt radiation treatments. Since removal of the glands, she says, she has had to take hydrocortisone drugs every day to stay alive.

Medical specialists treating Mrs. Hoefling said removal of the adrenal glands caused her pituitary gland to enlarge and produce higher amounts of a hormone that is causing the darkening of her skin.

In an interview published in the *Johannesburg Star*, Mrs. Hoefling said, "Now I know what apartheid is like at its worst."

"I'm ready to scream," she told the newspaper. "I cannot even begin to count the number of times I've been ordered off buses by conductors, saying that coloreds (persons of mixed races) were not allowed on."

She said she has been issued a special card to prove she is white, "but even that doesn't help and leads to terribly embarrassing situations."

Rita in 1968

Good News CFAX 1070

The Daily Colonist.

Section Two Sunday, January 22, 1978 Page 13

METRO TOYOTA
ESSO CAR CLINIC
TESTED USED CARS

—Colonist photo by Ian McKain

EXTENDED CHASSIS

A trucker from Port Angeles, Wash., Arnold Anderson, started a chain of unfortunate events Friday when he slammed the cab door of his tractor-trailer in Wharf Street parking lot, causing his thermos bottle to fall against the gear shift, putting the unit into reverse. After running over a portable curb and a chain link fence, the rig almost fell into the harbor, Victoria police said, where it maintained its delicate balance until a crane lifted it away. Vehicle's Oregon licence plates were valid only in that state, and its Washington plates had expired. The truck was seized.

Nanaimo parley

Duke Point views heard

NANAIMO — Groups opposed to log booming in the Nanaimo River estuary turned out in force last week to present their views to elected officials on the possible effects of the proposed Duke Point development.

The public meeting, sponsored by the Estuary Protection Group, for the most part produced nothing new, said one panel member, Nanaimo MLA Dave Stupich.

"We heard all of the questions we came with, and for me at least, not one answer."

The groups absent helped determine the tone of the meeting as much as the groups present. Of the approximately 15 briefs presented, only two did not come out in full support of removing log booming from the river estuary.

About 100 people attended the meeting, which was the second such meeting sponsored by the estuary group. At the first meeting, in October, elected officials gave their views on the proposed project. Last week's meeting was a chance for the public to respond.

Panel members included Stupich; Hugh Anderson, Comox-Alberni MP, and Ted Miller, representing Nanaimo-Cowichan-the Islands MP T.C. Douglas, who was unable to attend because of doctor's orders not to fly.

Organizers said they had invited provincial Economic Development Minister Don Phillips, who said that he would send a representative from the B.C. Development Corporation, but no representative was present.

The crowd applauded a statement of support for protection of the estuary from IWA official Roger Stanyard, who said that despite well-publicized reports of statements by other IWA officials, Local 1-80 of the union believed there could be no trade-offs on estuary protection.

"The Nanaimo River estuary must be protected from further damage by booming," Stanyard said. "There can be no trade-offs, with two major industries (fishing and logging) pitted against each other."

Wayne Harling, presenting a brief for the B.C. Wildlife Federation, the Canadian Wildlife Federation and the Nanaimo Fish and Game Club, said that there is a need to modernize the forest industry and that the Duke Point project gives that opportunity, while protecting the estuary.

Moderator of the meeting, Bob Pedersen, had earlier laid the ground rules for the presentations, and had received agreement from the audience that no one was opposed to the Duke Point project, but only to certain aspects of the project.

That opposition centred on the location of sawmills on Jack Point, which is just north of Duke Point, and possible subsequent increase of log booming in the Nanaimo River estuary.

Pat Barron, representing the Concerned Citizens Committee, recommended that no additional log booming be allowed in the estuary, and that all log booming be eventually phased out of the estuary. Jack Point sawmills should be moved to Duke Point and dry land sort and storage should be an essential part of the project, he said.

Council of Forest Industries representative Pat Hrushowy did not comment on the Duke Point project, but instead gave the council's position on the new federal fisheries act, Bill C-38.

The act, Hrushowy said, creates two conflicting levels of jurisdiction, federal and provincial, and will be costly and difficult for the forest industry to carry out.

There is not good co-operation between the federal and provincial fisheries branches, he said, and "industries become the ham in the sandwich."

Forest industry is concerned about environmental problems, and should be given clear and well-defined regulations to work with, he said.

Donna Bohoslowich, representing the Nanaimo Field Naturalists, said that the developer, BCDC, must bear the burden of the proof that the project will not damage the environment.

The group's bird surveys this winter indicate a decrease in the river estuary area, for unknown reasons.

Walter Tickson, of the United Fishermen and Allied Workers, said that the Nanaimo River estuary is about fifth in importance and size in B.C. If it is allowed to be further degraded, he said, it would set a trend for the rest of the province.

Local Islands Trust trustee for Gabriola Island, Terry Hanna, suggested that the log booming along the Gabriola cliffs, across Northumberland Channel from the proposed project, be increased to take the pressure off the estuary.

Also presenting briefs were SPEC, the Pacific Trollers Association and several private citizens.

Nanaimo Mayor Frank Ney, who was attending the meeting, was called upon to speak.

But, Ney said, he didn't come with a brief, he only came to listen. He predicted that when the project did go ahead, the log booming would eventually diminish, and that what booming is done will be done in a more environmentally safe manner.

Anderson told the audience that to the best of his knowledge only one company is now actively seeking to locate a sawmill at Duke Point.

Unless the project is feasible, it will not get any federal money, Anderson said.

The federal government will be looking to see if BCDC is willing to invest any of its own money in the project instead of just putting up the front money, he said, because this will give an indication of how strongly BCDC believes in the project.

Anderson, who is parliamentary secretary for fisheries, repeated his pledge that no increase in additional log booming will be allowed in the estuary, and that it will be eventually phased out.

Invited to make submissions, said Pedersen, but not attending were the Nanaimo Chamber of Commerce, city council, Nanaimo Indian Band, BCDC, Nanaimo Action Committee, Nanaimo Harbor Commission, Nanaimo-Duncan and District Labor Council, Nanaimo Regional Board, and Pulp, Paper and Woodworkers of Canada Local 8.

YOUTH CENTRE STILL STRUGGLING

Four big programs operated

COURTENAY — While the Youth Resources Centre here struggles for its existence an evaluation report on the centre activities indicates four major programs are being operated.

In a report to city council from the Youth Chance Society, which operates the centre, president Frank Manuel said: "The purpose of the evaluation is two-fold. Firstly, the society would like to present a detailed picture of how the centre has been functioning since municipal funding began and in what directions we are likely to be moving in the future. Secondly, we wish to impress upon you the importance, in terms of effecting any real social change, of ongoing support."

Courtenay has been granting the sum of $200 a month and Comox $100 a month for the past several months.

The programs now operating are child care, funded through human resources; street work, funded through the community grants branch; community service, operated under the probation service, and an activities program offered by the centre.

The child care program has been in operation since January, 1977. A child care co-ordinator in conjunction with local staff, hires individuals on a contract basis to work with young people and their families.

The centre is used as an administrative office and also is used as a resource by the child care workers in the course of their duties.

The street work program began in December, 1975, and the centre is seen as providing "a comfortable and trusting environment to meet young people, in either a social or counselling context."

The YRC is used by the probation service as an outlet for probations involving community work service. The program is viewed as a difficult one, but according to the report of the co-ordinator, most obligations have been met and only a handful have continued to be a problem.

According to the evaluation report," the centre has provided the probation service with a work experience setting that the kids not only accept but many request as the place they would like to do their community work service."

The fourth program is an activities program offered by the centre. It involves recreational and social opportunities for young people.

"The Youth Chance philosphy that young people help themselves in developing their own potentials is an essential part of this program," the evaluation says.

Each activity is supervised by two adult volunteers, who in varying degrees act as facilitators, motivators and participants.

In December of last year, three full-time staff members were hired to co-ordinate the daily operations of the centre. Under a Canada Works Program grant, a co-ordinator-program director, Peter Hurley; a maintenance man, Bill Marien, and a secretary-receptionist, Phyllis Victory, were hired.

The co-ordinator's report for last December states the present "physical space" at the centre is inadequate for the programs expected to be offered. In the meantime, Hurley said, greater utilization of other community facilities" will be made as funds permit.

He foresaw extensive fundraising projects in early 1978 to carry on the activities program.

At present karate, a discussion group, open recreation, music sessions, regular social events usually twice a month and twice-a-week drop-in sessions are being offered.

Hurley sees the discussion group graduating to the social education component of the centre and envisages rap sessions and workshops with lawyers, police, medical people and employers.

Hurley concluded his report on a somewhat-philosophical tone by saying: "We have planted the seed. Now let us nurture it with whatever we have to share and give it a chance to grow."

Average monthly costs to operate the centre amount to about $500, including rent, light, phone and heat. Manuel told council the tax bill has yet to arrive and will be an added cost.

Eight years in prison

NANAIMO (CP) — Andrew Norbert Bagley, 38, of Ladysmith, has been found guilty on a lesser charge of manslaughter and was sentenced to eight years.

Bagley was charged after Steven Tommy, 20, of Ladysmith died July 4 in a Victoria hospital from injuries suffered in a fight July 2.

Mr. Justice Tom Berger of the British Columbia Supreme Court said Tommy had suffered a vicious beating following an argument over a $2 winning.

When speed counts, they're only way to fly

B.C. air ambulance calls going up

By PAUL De GROOT
Colonist Reporter

Other than the cross on the tail, they don't look like ambulances. They are powered by jet engines, and cruise at about 600 kilometres an hour.

But the Citation jets owned by the air services branch of the B.C. government are being pressed into service more and more frequently as high-speed, long-distance ambulances, saving the taxpayers money, and saving sick patients long and unsettling journeys on the way to the more sophisticated care available at hospitals in Victoria or Vancouver.

Aircraft have been used to transport sick patients in the province for more than 20 years, but until recently they were usually military aircraft, available for emergencies only.

When the provincial government took over ambulance services in the province in 1974, it began to use government aircraft for the job, and last year, when air ambulance services became a priority for the air services branch, the business boomed.

The figures tell the story. In 1974-75, 105 patients were carried by government aircraft. In 1976, it went to 275, and in 1977 to 601 patients carried, in 433 trips. This year, according to Phil Parry, director of air services for the provincial government, they should fly about three ambulance flights a day, carrying more than 800 patients during the year.

The Emergency Health Services branch charges ambulance patients the same fee regardless of the method of transportation, Dr. Peter Ransford, director of EHS said in an interview.

The fees are $15 for the first 25 miles, and 20 cents a mile thereafter to a maximum of $100.

While a Citation jet can't be run for 20 cents a mile, it is still cheaper to use the jets for long-distance ambulance transfers, when crew wages, hotel costs for crew and patients and all other costs are taken into consideration, Ransford said.

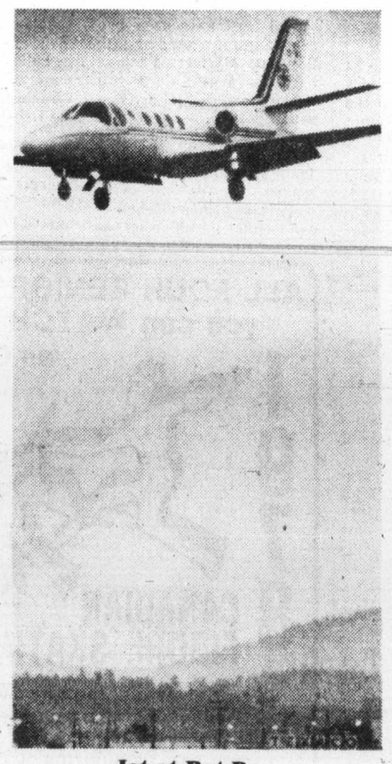

Jet at Pat Bay

Where speed is important, the jets are the only way to go, even for short hops.

"We get many flights from Campbell River to Vancouver, or even from the Sechelt Peninsula to Vancouver, where a land ambulance would have to take a ferry."

The government's two Citation jets are not the only aircraft used as ambulances, although they fly about 95 per cent of the flights, Parry said.

They can only take two patients at a time, whereas the government's prop-driven Beechcraft 200s can take three. Where even more patients are involved, as in a major disaster, EHS might ask for a larger military aircraft to make the flight.

In some cases aircraft are chartered. Patients up north, for instance, may be taken by local aircraft to hospital in Edmonton or Calgary, saving long flights by an empty jet to and from the patient's home. In other cases, small planes are chartered to take patients from remote airports to facilities accessible to the Citations, which require 3,000 feet of runway.

Parry distinguishes between air evacuations and air ambulance transfers. The first is an emergency flight with top priority, and the planes lift off from Pat Bay airport no more than an hour after they get this kind of call. The second type of flight, the ambulance transfer, usually involves a patient whose condition has stabilized, and who could be transported by land ambulance. If a long distance is involved, air is more practical and cheaper.

Ambulance transfers can often be scheduled around the jets' other duties such as transporting government officials. A plan which would otherwise be "deadheading" — waiting around for government officials who are visiting some remote spot, for instance — might fit in a flight to Vancouver instead of sitting idle for several hours.

Paramedic Paul Gotto is ready for patient

Crews for the ambulance flights normally consist of the regular two-man flight crew and medical personnel of varying qualifications, depending on how critically-ill the patient is. A regular ambulance attendant or nurse might be sent when no emergency care is likely, or a paramedic might accompany the flight in more critical cases. In the most serious cases, a physician will accompany the patient.

In flights involving newborn babies which require advanced care, a special team from Vancouver, consisting of a doctor, a nurse, an attendant and a special incubator are taken aboard in Vancouver for the flight.

The flight crews have taken to their new role well, Parry said. They have received some training in moving patients around, such as fitting them through the narrow Citation doorways, and may fly at lower altitudes if the condition of the patient warrants special precautions.

They had their first baby last November, when an expectant mother who was having difficulty delivering her first baby was rushed from Sandspit in the Queen Charlotte Islands to a hospital in Vancouver.

The youngster was born within seconds of liftoff, but the flight continued to Vancouver just to make sure everything was all right, Parry said.

Ambulance services have become a major role for the air services branch, almost superceding its main role, transportation of government personnel, in terms of hours of flying time.

"We've got this plane doing nothing but ambulance flights," he said, patting the wing of a Citation which had just touched down after transporting from Kelowna to Vancouver a patient with a brain tumor.

While the Citation is an excellent and economical aircraft, Parry said, it is not specifically designed for air ambulance use.

"By the end of the year we should have the traffic to justify a special aircraft for air evacs," Parry said.

Islanders catch Flyers in rousing division race

Complete NHL summaries. Page 16

There isn't much balance in the National Hockey League, but it is having two rousing battles for division honors.

They continued Saturday with New York Islanders moving up to share the Patrick Division lead with Philadelphia Flyers and Buffalo Sabres staying within two points of the Boston Bruins in the Adams Division.

Islanders, getting superb goalkeeping from Billy Smith outscored the Flyers, 6-1, in a game that was closer than that. Smith was particularly good in a scoreless first period, and the Islanders got started at 40 seconds of the second period on a power-play goal by rookie Mike Bossy. Gerry Hart followed with his first goal of the season and a power-play goal by Clark Gillies midway through the period put the Flyers in an 0-3 hole.

Scoring-leader Bryan Trottier gained a bit in the Ross Trophy race by drawing three assists.

Bruins, getting two goals each from veterans Wayne Cashman and Bobby Schmautz, who also had an assists, knocked off Detroit Red Wings, 6-1, in an afternoon game and shared the lead until the Sabres regained their two-point bulge with a 3-1 besting of the St.Louis Blues.

Only 8,463 fans braved the snowy weather in Boston to make it the smallest home crowd the Bruins have drawn since Feb. 9, 1969, when 7,702 showed up during another snowstorm for a game against Oakland Seals..

Gil Perreault gave Rene Robert the pass for a breakaway goal early in the second period, then scored 14 minutes later to give rookie Bob Sauve all he needed to win his first NHL start. He blocked 27 shots and wasn't beaten until 10 minutes from time.

Blues were one of five Smythe Division clubs to lose Saturday and remained in fourth place. The third-place Colorado Rockies were bombed, 9-4, by Cleveland Barons; the second-place Vancouver Canucks were embarrassed, 8-1, by Montreal Canadiens, and the only win came in an intra-division game, the leading Chicago Black Hawks proving too good for the trailing Minnesota North Stars, 4-1.

In other Saturday games, Washington Capitals defeated Pittsburgh Penguins, 5-2, and Toronto Maple Leafs outscored the Kings in Los Angeles.

Canucks, mainly through the valiant efforts of goalkeeper Curt Ridley, managed to go into the second period with a 1-1 tie. But Ridley couldn't take care of all the defensive lapses by his teammates and Canadiens took complete charge in the second period.

Guy Lafleur broke the tie with the first of his two goals, picking up the puck behind the Vancouver defence and playing the breakaway chance perfectly, swinging in from the right side and delaying his high backhander long enough to force Ridley to make the first move. It was 5-1 when the period ended and Lafleur, leading the league with 34 goals, capped the scoring by cashing in a rebound after his fine play had given Jacques Lemaire a shot.

Victory was the 13th in an unbeaten streak now at 15 games.

Great goalkeeping by Tony Esposito helped the Hawks, who got two goals from Ivan Boldirev, their leading scorer who has 17 for the season. Hawks now lead by nine points and appear to be established as the strongest outfit in the league's weakest division.

Standout goalkeeping was also a big factor for the Capitals, Jim Bedard blocking 41 shots to make the difference. Seventeen of them came in the first period, which Washington won, 1-0.

Barons yielded the first goal, then scored eight times before Andy Spruce, who opened the scoring, got the second Colorado goal. Dennis Maruk led Cleveland scorers with two goals and an assist.

★ ★ ★

Norris Division

	G	W	L	T	F	A	P
Montreal	45	32	7	6	185	96	70
Los Angeles	45	19	17	9	137	125	47
Detroit	42	16	20	6	126	143	38
Pittsburgh	45	14	21	10	151	181	38
Washington	45	9	26	10	104	166	28

Adams Division

Boston	44	28	10	6	170	107	62
Buffalo	44	25	9	10	164	122	60
Toronto	45	24	14	7	156	122	55
Cleveland	47	15	28	4	140	189	34

Patrick Division

NY Islanders	45	27	10	8	186	107	62
Philadelphia	45	27	10	8	184	115	62
Atlanta	45	17	17	11	132	143	45
NY Rangers	45	16	20	9	151	157	41

Smythe Division

Chicago	45	16	17	12	117	119	44
Vancouver	44	12	21	11	128	173	35
Colorado	43	10	23	10	137	165	30
St. Louis	45	11	28	6	102	167	28
Minnesota	43	9	29	5	113	186	23

Saturday Results

Boston 7 Detroit 1
NY Islanders 6 Philadelphia 1
Montreal 8 Vancouver 1
Washington 5 Pittsburgh 2
Los Angeles 2 Toronto 1
Chicago 4 Minnesota 1
Buffalo 3 St. Louis 1
Cleveland 9 Colorado 4

Today's Games

Atlanta at Minnesota (aff)
St. Louis at Chicago (aff)
NY Rangers at Pittsburgh
Washington at Detroit
Vancouver at Buffalo
Cleveland at Boston

READY TO SWEEP, if necessary, is Darren Gray as Kelly Horrigan delivers rock in Vancouver Island high school boys curling championship Saturday at Oak Bay Recreation Centre. Horrigan and his Esquimalt rink are tied with rinks representing Nanaimo and Mount Douglas with 2-1 records. The three rinks playoff today for a berth in the provincial final.

Mixed curling play nears completion

Doug Conn and Tim Horrigan, who had both won three times, and Harvey Hodge and Ray Benwell, who drew byes in the 24-rink double-knockout competition and needed only two victories to reach the fours of the "A" side, were unbeaten going into the last Saturday draw in the south Vancouver Island mixed-rink playoff at the Playland Curling Club.

Hodge was in against Benwell and Horrigan faced Conn in the late draw, and the reward for the two winners is a chance to try for the two Island berths in the provincial final, a trip which will take them all the way to the Victoria Curling Club. The other two southern rinks in the Island final will be the finalists on the "B" side.

Horrigan, who bested Steve Skillings and defending Island-champion Doug Carmichael on Friday, slipped by Murray Walker, 7-5, in his first Saturday game. Conn, conqueror of Dave Smith and Bob Hawkes on Friday night, followed up with a Saturday win over Jim Fennell. Benwell edged Barry Harvey and Hodge downed Keith Taylor in their first Saturday games.

Conn didn't have to throw his last rock against Fennell but Benwell came through with a great shot to edge out Harvey. Trailing by 4-6 starting the final end, Benwell had second and fourth rocks in the rings in a last-rock situation. He removed shot rock and moved third rock far enough to win a measure for the third and winning point.

Eight rinks were left in the "B" competition going into the last Saturday draw, which had Harvey vs Hawkes, Taylor vs Carmichael, Fennell vs Skillings and Walker vs Stewart in the miss-and-out situation. The winners will meet this morning at 9, and the two survivors then will go in against the losing "A" semi-finalists to decide the last two qualifiers.

Meanwhile, at the Oak Bay club, a four-rink round-robin competition in the Island high school boys final ended in a three-way tie, necessitating playoff games today at 9 a.m. and noon.

John McGowan and his Mt.Douglas rink appeared headed for the provincial final after victories over Jeff Stewart of Powell River and Dave Green of Nanaimo, but Esquimalt, skipped by Kelly Horrigan, stayed alive with a 7-5 win. That also gave Nanaimo, which had beaten Esquimalt, 10-1, another chance and its 10-8 decision over winless Powell River left three rinks at 2-1.

Mt.Douglas drew the bye, and will meet the winner of the morning game at noon.

SOUTH ISLAND MIXED
"A" Event

Jim Fennell (VCC) 8, Don Matheson (RC) 6.
Doug Conn (VCC) 7, Bob Hawkes (RC) 5.
Tim Horrigan (RC) 8, Gord Carmichael (VCC) 5.
Murray Walker (VCC 13, Wayne Bissell (RC) 5.
Harvey Hodge (VCC) 9, Len Stewart (JdF) 5.
Keith Taylor (RC) 7, Rob Cummings (RC) 6.
Barry Harvey (P) 9, Carl Mazzei (VCC) 8.
Ray Benwell (P) 10, Dave Hunt (RC) 8.
Horrigan 7, Walker 5.
Conn 10, Fennell 9.
Hodge 9, Taylor 3.
Benwell 7, Harvey 6.

"B" Event

Pat Marshall (Esq) 8, Bissell 5.
Hunt 13, Gary MacDonald (JdF) 1.
Hawkes 13, Rob Gustafson (RC) 7.
Cummings 7, Rod Skillings (RC) 5.
Steve Skillings 7, Mazzei 5.
Carmichael 7, Gary Webster (RC) 5.
Don Matheson (RC) 12, Bill Miller (VCC) 9.
Stewart 7, Dave Smith (JdF) 6.
Stewart 11, Cummings 3.
Steve Skillings 9, Hunt 2.
Hawkes 7, Matheson 4.
Carmichael 11, Marshall 2.

Hoshal sparks DataTech win

SEATTLE—Victoria DataTech jumped on the Northwest International Basketball League's only winless team Saturday night, outscoring Equitable Falcons 110-90.

Victoria improved its fifth-place mark to 4-8 with the victory, while the last-place Falcons slipped to 0-9.

Gordie Hoshal powered the victory with 22 points, connecting on 11 of 22 shots from the floor, as DataTech shot 60 per cent as a team.

Jim Duddridge picked up 17 points for Victoria, while Brian McKenzie added 16, Mike Gains scored 14 and Bob Burrows and Chris Hall each garnered 12.

Tony Anderson's 26-point bag paced the Falcons and Ron Wildman collected 16 in the losing effort.

Victoria faces Tacoma Plywood in a non-conference game this afternoon, then returns home for a two-game set next weekend against Brewster Packing, currently in fourth place with a 5-3 record.

The opening game is Saturday, 8:30 p.m. at the University of Victoria's old gym, with the follow-up Sunday, 1 p.m.

	P	W	L	F	A	Pts.
Beck	10	8	2	1034	913	16
Renton	10	7	3	983	934	14
Dynamics	8	6	2	751	633	12
Brewster	8	5	3	791	747	10
VICTORIA	12	4	8	1045	1129	8
Yakima	7	2	5	582	642	4
Equitable	9	0	9	738	916	0

Two puck clubs remain unbeaten

Saanich and the North Shore Winter Club are still unbeaten as the Racquet Club of Victoria's invitational Bantam hockey tournament heads into its third and final day.

Each team is 3-0, topping its division.

Saanich dumped Nanaimo 7-1 Saturday as Wayne Irwin scored three goals, then followed with a 5-2 win over the Racquet Club, behind Adrian Holland's pair.

Meanwhile, the North Vancouver team rode Paul Houck's three-goal performance to a 7-0 win over Oak Bay and continued its shutout string with an 8-0 decision over Juan de Fuca.

Besides the two division leaders, all but two of the 10 teams competing have been eliminated from today's final.

Comox, with one victory and one tie, and Port Alberni, 2-0, are still alive. Maury Siddons collected three goals as Comox whipped RCV 10-2 Saturday, then fired five as the Island club tied Powell River 6-6, and Port Alberni won twice, 4-3 over Juan de Fuca and 3-2 over Fuller Lake.

Richard Chernomaz and Roy DiPauli scored twice each for Port Alberni in the pair of wins.

In other games, Fuller Lake defeated Oak Bay 5-3 behind Dave Bodger's pair of goals and Powell River clipped Nanaimo 7-5.

Round-robin play was to continue today at 7 a.m., with the division winners meeting in a final game at 4:30 p.m.

James Bay upset

Oak Bay Wanderers defeated James Bay Athletic Association for the first time in four years Saturday, edging the defending Vancouver Island Rugby Union champions 21-18 in a first-division game at Windsor Park.

Kicker Pat Trelawny accounted for 13 points with three penalty goals and conversions of tries by Peter Kilshaw and Tom Sinnott.

Hans de Goede, Lloyd Anderson and Chuck Shergold scored tries for JBAA and Murray Allen booted two penalty goals.

JBAA was unbeaten in league and Ellis Cup play this season and lost only once in VIRU play last season.

In second-division action, Nanaimo blanked Royal Roads 20-0 and JBAA blasted Powell River 64-0.

NANAIMO (20) - Gwyn Morgan, one try; Glen Parsons, one try; Rick Clark, one try; Dave Calvert), two penalty goals and one conversion.

JAMES BAY (64) - Mike Blades, five tries; Harold Butters, two tries and six conversions; Paul Michaels, one try; Rod Fiddick, two tries; Don McLaren, one try; Gerry Cadwallader, one try, Tony Flynn, one try. POWELL RIVER (0).

Pro Bowl serious for some

TAMPA, Fla. (AP) — The Pro Bowl is supposed to be a fun game, one that doesn't really count. But there are several players competing Monday night in the National Football League's post-season all-star contest who are not treating the game lightly.

"This is the cream of the crop," said Denver Broncos linebacker Tom Jackson, making his first Pro Bowl appearance. "And even though we haven't been practicing all that hard this week, I know it'll be a good game. When you get the cream together, it knows just one way to play."

As Jackson trotted off the practice field, he pointed over his shoulder toward his American Conference team-mates.

"There are guys here who are literally heroes to me," he said. "They were playing when I first started. And now I'm here with them. Obviously I've got to make this a habit."

One of the players, St. Louis Cardinals running back Terry Metcalf, doesn't think he belongs in the game this year, but is pleased to have been selected since the voting for the Pro Bowl squads is done by NFL players and coaches.

"This means a lot to me personally because I don't think I should be here based on the statistics of other running backs," he said. Metcalf rushed for 739 yards.

The NFC's other three running backs are Walter Payton of Chicago Bears with 1,852 yards, Los Angeles Rams' Lawrence McCutcheon with 1,238 and Minnesota Vikings' Chuck Foreman with 1,112. But Metcalf also caught 33 passes for 395 yards, returned 14 punts for 108 zards and ran back 32 kickoffs for 772 yards last season.

The AFC team, coached by Ted Marchibroda of Baltimore Colts, will be trying to widen its 4-3 lead over the NFC in Pro Bowl victories.

(The game will be telecast in the Victoria area on channel 4, starting at 6 p.m.)

Last year, before a record Pro Bowl crowd of 64,752 in Seattle's Kingdome, the AFC won 24-14 on Mel Blount's two key interceptions and Ken Anderson's pair of touchdown passes.

The NFC is coached by Chuck Knox, up until a week ago head coach of Los Angeles Rams but headed next season to the AFC's Buffalo Bills. "One thing's for certain," he cracked during a midweek workout. "An AFC coach is gonna win this game."

Each winning player will receive $5,000, while each loser gets $2,500. It's not a bad pay day for a week's training and a game—but it's not all that big measured against the estimated $100,000 salary of the average Pro Bowl player.

Dallas Cowboys, who earned more than $30,000 apiece for winning last Sunday's Super Bowl, have an NFC-high six starters—placekicker Efren Herrera, defensive end Harvey Martin, safeties Cliff Harris and Charlie Waters, tight end Billy Joe DuPree and wide receiver Drew Pearson. A seventh, quarterback Roger Staubach, withdrew after injuring his hand in the Super Bowl.

Cougars finish with flourish

Five goals in the third period Saturday night carried Victoria Cougars to a 10-5 win over Calgary Ramblers in a Western Canada Hockey League game played before 2,084 fans.

It was the third game and the third defeat for the Alberta club on its trip to the West Coast, and the Wranglers couldn't keep up in the final 20 minutes after rallying in the second period to come from 2-4 to 5-5.

Bill Jobson and Curt Fraser both scored twice in the third period with Dennis Fenske sandwiching the fifth Victoria goal. Gary Lupul also got two goals and Geordie Robertson, George Fritz and Bob Jansch scored once each.

Loos comes close to scoring record

An indoor drizzle did its darndest to soak the spirits of Billy Loos and University of Victoria Vikings Saturday night but it was water off a duck's back.

Playing after a leaky roof at UVic's McKinnon Gym resulted in a pool of rain-water at mid-court, the Canada West University Athletic Association basketball leaders clobbered University of B.C. Thunderbirds for the second straight night, 96-62.

League-leading scorer Loos responded to the rainshower with his most prolific scoring night of the year, 47 points, 21 of which were garnered by the 17-minute mark of the first half.

Loos' tremendous effort fell short of the CWUAA record by a single point. The existing mark was set last January by Doug Baker of University of Alberta Golden Bears.

"If I had known about the record, I'd have left him in," said Viking coach Ken Shields. "But Billy was so tired I had to take him out."

Loos scored 21 of UVic's first 31 points, as the Vikings went out to a 39-24 half-time lead.

UVic, which tripped UBC 86-56 Friday in a game taped for television viewing by a national audience, improved its conference-topping slate to 11-1 with the lopsided victory, while UBC fell to 5-7.

Lorne Dakin added 14 points for UVic, while Chris Hebb picked up 12 for the Vikings. Victoria product Chris Trumpy scored 18 points for UBC.

In the women's league game, unbeaten UVic Vikettes rolled to an easy 80-56 victory over UBC Thunderettes but Mike Gallo's Vikettes paid a high price for keeping their in-conference win string, now 52 games, alive.

Shelly Godfrey suffered a severely sprained ankle and will be on crutches for several weeks.

Vikette coach Mike Gallo said it isn't known when she'll return but she may be ready for the Canadian finals, presuming UVic, now 12-0 in league play, makes it that far.

UBC stayed close until the 14-minute mark and was in front 15-12 at nine minutes. The Vikettes, sparked by another hot performance by women's league-leading scorer Carol Turney, came back to post a 38-24 half-time advantage.

Turney poured in 32 points, while Leslie Godfrey added 22 for the Vikettes, who managed 47 per cent from the floor and 80 per cent from the line.

UBC responded with a weak 34 per cent field-goal percentage and 61 per cent on free throws.

Margot McCaulough had 19 points for the losers, now 5-7 in conference play.

UVic's basketball teams travel to Calgary and Edmonton for successive weekends, starting next Friday in Calgary, then return for the last regular-season home series of the season Feb.10-11 against Saskatchewan.

★ ★ ★

VIKINGS(96)—Grant Boland 2, Mickey Welder 2, Chris Hebb 12, Robbie Parris 6, Ted Anderson 2, Reni Dolcetti 4, Brian Sutherland-Brown 7, Billy Loos 47, Lorne Dakin 14; UBC(62)—Doug Mosher 10, Chris Trumpy 18, Rob Cholyk 6, Mark Adilman 8, Frank Janowicz 3, Mark Olsen 12, Adam Yawrenko 5.

VIKETTES(80)—Mairi Ann Lohgmore 4, Jan Turner 2, Cindy Smith 3, Carol Turney 32, Leslie Godfrey 22, Marg Mainwaring 2, Roni Hind 2, Shelly Godfrey 4, Luanne Hebb 9; UBC(56)—Pat Griffin 10, Colleen Booth 2, Janet Atkinson 8, Lorna Calancie 13, Margaret McCualough 19, Karen Banfield 4.

Andrews sparks Oak Bay victory

Sparked by a 30-point performance from Wayne Andrews, Oak Bay Bays downed Abbotsford Panthers 88-62 Saturday night in an exhibition high school boys' basketball game at Oak Bay High.

Kelly Dukeshire poured in 26 for the Bays, while Randy Fehr's 16 points topped Abbotsford.

In another exhibition, Steve Beauchamp scored 22 points to lead North Surrey Spartans past Victoria High Totems 65-61.

Harvey Thorau scored 18 pointd and Chris Adams 16 for Vic high.

In girls' exhibitions, Abbotsford clipped Oak Bay 54-36 and Victoria High Tigers defeated North Surrey 37-30.

Linda Brawn snared 12 points for Abbotsford and Tricia Bell replied with 15.

Gail sparks victory

Gail Hoskins scored two goals Saturday, sending Oak Bay past Mariners 3-2 in a Victoria Women's Field Hockey League first-division game.

Shelly Winters added the third Oak Bay score, while Jenny John and Cheryl Noble replied.

Spartans blanked Rebels 2-0 in another first-division encounter and, in the second division, Evergreens slipped by Sailors 2-1; Cowichan laid waste to Rebels Gold, with a 7-0 decision and Hobbitts shut out Rebels Red 2-0.

Maureen Cockrill and Trish Shearing were Evergreens' scorers, while Linda Giles and Maureen Campbell scored for Hobbits.

City skater wins twice

WINNIPEG—Dave Shields of Victoria helped Canada to an early lead Saturday in a two-day international speedskating meet with the United States, capturing two men's all-around events.

Shields skated the 500-metre all-around in 43.1 seconds and also took the 3,000-metre all-around title, in four minutes, 57.3 seconds.

Canada leads the U.S. 94.5 points to 73.5 after the first program of the meet.

A team is awarded six points for winning a race and points are awarded in descending order, down to one point for a sixth-place finish.

ALL STAR WRESTLING
MEMORIAL ARENA
WED. Jan. 25, 8 P.M.
MAIN EVENT
TAG TEAM CHAMPIONSHIP
GAMA SINGH and IGOR VOLKOFF
VS.
WILD DON WAYT and THE AVENGER
SEMI-EVENT
GUY MITCHELL VS. THE GENERAL
SPECIAL EVENT
John Quinn vs. Mike Hammer
PRELIM. EVENT
Gary Young vs. Sandor Novack
TICKETS on sale at ARENA BOX OFFICE
Ring $4. Res. $3.50. Rush $3.00. Under 12 $2.50. Rush sold at Door Only.

ALL FOUR SENIOR TITLES are WIDE-OPEN you can WATCH THEM BEING DECIDED as Canada's TOP SKATERS COMPETE

1978 CANADIAN FIGURE SKATING CHAMPIONSHIPS
Memorial Arena January 30th - February 5th
EVENING COMPETITIVE PERFORMANCES
SECTION A $5.00 B $4.50 C $4.00
11 A.M. EVENTS $2.00 ALL SECTIONS
SUN., FEB. 5 EXHIBITION OF CHAMPIONS 2 P.M.
SECTION A $5.50 B $5.00 C $4.50
All-Event TICKETS Also Available
1-22

Breakers cast reflections on still inter-tidal pools at Port Renfrew's Botanical Beach. — Photo by Dorothy Wiles.

7 –

The Marriage Bet

So soon we forget! It is one of the tragedies of history that so many of those who have graced the provincial stage have been allowed to drift into obscurity.

Not everyone, of course, earned immortality. But there were those whose contributions, however small, however humble, added to the British Columbia of today.

Then there were those who have been intentionally overlooked: "Rogues and vagabonds," the courts called them in bygone days. Nevertheless, the antics of some have been recorded, albeit briefly, for posterity.

Take the good Mrs. P. for instance. More than a century ago, this upstanding example of the fair sex was about to embark upon the sea of matrimony.

Now marriage, as one would hope, was not a step to be taken lightly in the Victoria of the 1860s. It was a solemn occasion, entered into only after due consideration by both parties. Legal requirements were the payment of a $10 licence fee and the declaration of an oath in which both parties swore that no legal impediment stood in the way of union.

★ ★ ★

Then, for the sum of one pound, two shillings and sixpence, the services of a minister were procured and the nuptial knot duly tied. The ceremony was usually performed in the evening, in a private home.

Mrs. P., upon preparing to take the legal and holy step of marriage, dispatched a messenger to the home of a minister with the request that he perform the ceremony that evening. By return messenger, that gentleman outlined the legal procedure that had to be followed. He than appeared at Mrs. P's home at the appointed hour, to be ushered into a brightly-lit parlor.

★ ★ ★

And there he waited for some time, as neither bride nor groom made an appearance. Finally, the rustling of silk heralded the arrival of "some female form." Our narrator's suspense was soon relieved by "a lady coming towards the sofa on which I was seated."

Somewhat to his surprise, she impressed him as being neither "shy nor mirthful." In short, she was anything but the blushing maiden he had expected.

"Without any attempt at form," he continued in his memoirs, "she took a seat near me. Having no index by her movements what position she was to occupy in the business of the evening, I refrained, out of regard to propriety, from breaking silence, lest any enquiries I might make should appear impertinent."

★ ★ ★

The silence continued. As the minister's discomfort increased with each passing minute, the lady, not nearly as perturbed, eyed him with a "lackadaisical stare." At last she broke the silence by asking him if he were the minister; he in turn asked if she were the bride. When she so acknowledged, he inquired as to whether the legal niceties had been attended to.

The question caught Mrs. P. like a slap across the face. Instantly, she became quite agitated and asked him if he were a "regular minister." When he assured her that he was indeed a man of the cloth, she replied that such small matters as a marriage licence were not required below the border.

★ ★ ★

This time it was the minister's turn to become agitated. After indignantly informing her that a marriage licence was required, that he had so instructed her messenger, he accused her of having committed a serious breach of etiquette by calling him out under what amounted to false pretences.

Becoming more flustered, Mrs. P

By T. W. Paterson

exclaimed: "I must be married tonight! You don't know how peculiar the case is. If the thing be not done tonight, it may never be. If you only knew what a peculiar man my husband is..."

Suddenly she changed tactic. Drawing closer, she purred that he could "make it all right", and offered him $150. All he had to do was proceed with the ceremony and worry about the formalities afterward.

Becoming upset, his voice rising, he demanded to see the "peculiar" groom. After further protest was to no avail and the minister was about to take his leave, the bride reluctantly agreed to fetch her intended from the next room.

★ ★ ★

She left the parlor. After a pause, the man in question shuffled into the room, as the puzzled preacher wondered if he were extremely shy, reluctant — or both.

Whatever the case, he then explained to both that a marriage licence was essential if the ceremony were to be held.

This led to a heated discussion between the two until, at length, the groom — "with a sullen gravity more befitting what related to a death-warrant" — left to secure the necessary document.

Then the bemused clergyman and the bride settled down to wait. Soon they were joined by a second woman who brought champagne. Both ladies proceeded to salute the impending occasion, the minister declining to join them.

★ ★ ★

Instead, he "resolved to set my face against this innovation upon decorum". The ladies, being less inhibited, imbibed generously. As he watched, the minister reluctantly conceded that, perhaps, the bride was merely fortifying her nerve for the ordeal ahead.

In fact, Mrs. P. became so fortified that she had to be helped to her feet upon her fiance's return. Then, her "affection warmed with wine, (she) could not be restrained till the ceremony was decently ended".

However, no sooner had the ceremony been completed than she regained her composure sufficiently to turn to her new husband and leer: "I have you now!"

The groom, who had shown the greatest reserve throughout the ceremony, waved his arms and shouted back, "Faugh! I can please myself about that. There's a steamer for San Francisco tomorrow."

And on that happy note, the minister left them to their wedded bliss.

★ ★ ★

But that was not the end of the story, as he soon learned: "The next day the plot was unravelled," he wrote.

"The lucky miner had been introduced to this worthless woman by her paramour. This equally bad character had met the dupe accidentally at the mines, and arranged with his mistress that she should captivate him, and that when she had won his love, bets should be exchanged between them, on the probabilities of their marriage within so many days.

The bait took. The gentleman was to lose $1,000 if untrue to his engagement, and she the same amount if she should alter her mind.

★ ★ ★

"Her end, which was to gain money, was achieved whichever way his humor might incline. The third party referred to, no doubt, realized a large commission on the transaction.

In a few weeks her husband discovered, by proof as disagreeable as it was convincing, that her former lover had resumed his place in her heart, and he, consequently, was under the painful necessity — which was the form in which duty presented itself to him at the moment — of blackening the eyes of this scoundrel.

Within the same period she had exhausted a credit of $5,000, placed in the bank for her use. Her husband felt compelled to adopt the plan customary in such cases, of publishing a notice in the newspapers that he should not be any longer responsible for her debts.

★ ★ ★

"She replied through the same medium; and to complete her retaliation, and shame him, if possible, into making some pecuniary compromise, she announced her appearance at a low singing-room.

Many "roughs" went, from curiosity, to witness this exhibition. As she seemed disposed neither to sing nor dance for their amusement, one fellow shouted that "they hadn't got the worth of their money". At this remark she hurled a stool at his head, and the company separated in confusion. Her course since then need not be traced."

He ruefully concluded: "If clergymen in the country were permitted to divorce as well as to marry, it is to be feared they might often be invited to undo, in Penelope fashion, at the end of the year what they did at the beginning of it."

Marsh World

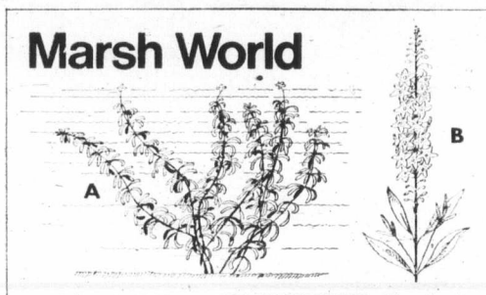

MARSH PLANTS — "A" WATERWEED (Anacharis canadensis) — A submerged plant, growing either rooted in the mud or in free-floating, dense mats. The tiny flowers are borne on a long pedicel opening at the surface of the water. Waterweeds are found across southern Canada. **"B" YELLOW LOOSESTRIFE or Swamp Candle (Lysimachia terrestris)** — This dainty member of the Primrose family is about ten inches in height and thrives in damp borders of marshes and ponds where its bright yellow flower spike may be seen throughout the summer. Tiny red spots on the petals form a ring around the centre of each flower.

Ducks Unlimited (Canada)
1495 Pembina Hwy, Winnipeg, Man. R3T 2E2

© 223 - '77

Fish Wake Up Hungry

Anglers have known for years that fishing is usually best early in the morning and again late in the evening through the early dark hours. But have you ever wondered why fish feed more actively at these times?

The most common reason is that they're hungry! Like people, fish have periods of the day when they want to eat. Then, with their hunger satisfied, they rest — or at least they don't feed — until they get hungry again.

Being hungry at dawn and then again at dusk is more than a fad with fish.

It's actually a conditioned response to natural factors which make feeding at those times of day easier and more beneficial to the fish. Just as you would find it difficult to prepare a meal in total darkness, so fish find it more to their liking to feed when they can see.

★ ★ ★

Fish actually have two kinds of cells in their eyes which respond to light. One, cone cells, are used during daylight, while the other, rod cells, are used at night.

ADALINE O'GORMAN, at her spinning wheel.

HAT AND SHAWL of her own manufacture.

WONDERS OF WOOL

Mention sheep to Adaline O'Gorman and her eyes light up as if they'd been switched on. Not that she's an authority on the animals. Neither, for that matter, is she a farmer either. Her interest is in their pelage.

By Harry McKeever

A comparative newcomer to Victoria from Calgary, Mrs. O'Gorman taught juvenile art in Alberta before she and husband Denis and children Taryn and Iain took residence at 1355 Carnsew Street. It seemed a prophetic move. The coast's long summers, mild winters and plethora of woodlands vegetation immediately appealed to the quick-thinking and very articulate housewife. She had every reason to suppose she had at last found outlet for her long-time fondness for wool.

Further encouragement came via membership at the Victoria Handweavers' and Spinners' Guild, an association of some 250 enthusiasts with kindred interest. Their monthly meetings provided her with lots of incentive and also put her in personal touch with advice and counsel. She found the short cuts other members had discovered by experience. From then on she was on the road to proficiency.

"I can't say enough about all the help I got from the guild," she says. "And yet, you know, it seems that each member goes directly towards a personal goal. Which," she emphasizes, "is the right approach if individualism is to be achieved. Otherwise it would be a case of everybody doing the same thing. And likely as not being bored by it, too."

Mrs. O'Gorman prefers to spin her own wool. A New Zealand-made wheel in the living room is where this happens, silently, as the bobbin whirs and nimble fingers feed the fleece towards it.

She has used the hair of a Samoyed dog for a shawl that's smoother than satin. A neighbor who has a Maltese terrier kept the groomings that were transformed into a hat. Between times she has been using fibers such as husky hair and milkweed down. Mrs. O'Gorman says there's no end to the possibilities.

Part of the satisfaction derived from spinning comes from finding the ways to dye the raw material. Adaline O'Gorman uses marigolds, dahlias, onion skins, walnut husks, peach leaves, arbutus bark, parsley, Queen Anne's lace, grapevine leaves and numerous other materials. Each produces a distinct and definite color while mixing them, she supposes, would be the open Sesame to an entirely new sphere of varying shades and hues.

"This is where the work becomes even more fascinating," she explains. "You could spend years and years just concentrating on color production. Like everything else, though, you've lot to be prepared for disappointments and setbacks. Old Mother Nature isn't easily fooled. She has a habit of turning the tables when you're almost sure you've hit on the answer. No matter how exactly or how often you do it, no two dye pots finish with identical results."

The hobbyist is especially interested in lichens and mushrooms as coloring agents. Some lichens can be coaxed to purples, pinks and magenta. Mushrooms produce browns, yellows, grays and ambers. She would dearly like to know the best method of making reds, crimsons, and blues. Red, she says, is a coveted color.

"Not too much has been written about lichens and mushrooms," Mrs. O'Gorman outlines. "I see them as a challenge, which is principally the reason. I'm anxious to know more about their possibilities. From what I've done with them so far the results only whet my curiosity to find out more."

The trick, evidently, is to keep experimenting until the most striking and vivid color appears. It's mostly trial and error with lichens since the dyer has little, if any, control over the actual fermentation process once it's started. Ammonia is normally the agent used. And what did the early Indians use as substitute for ammonia in their weaving? The urine of children.

Mrs. O'Gorman's curiosity has led her into the realm of botany. Though she can name almost every green and growing thing in the forests she maintains it's nothing more than "an ordinary layman's yardstick."

A loom made in Cherryville, B.C., occupies most of the glassed-in portion at the rear of the O'Gorman home. Fir, black walnut, birch, juniper and chokeberry went into its making and it's here, perched on a stool, that she adjusts heddles, juggles harnesses, counts threads and arranges the weft and warp of her designs. Neither loom nor stool has a nail in either and neither has Mrs. O'Gorman ever started a project that has ended up exactly as the original mental image.

From a rather timorous beginning almost five years ago, she has progressed to the point where she can now "acquire a few dollars" to subsidize the hobby that becomes more and more expensive as prices of materials go up and up. A child's doll brings about $2.50, a hat $10 or so and a blanket around $100. She dislikes parting with anything she makes inasmuch as she regards it as something very personal.

"Mostly," Mrs. O'Gorman says, "it's a labor of love.

It's practically impossible to live by your craft. People would look at you if you asked, say, $30 for something that took you twice as many hours and more to make. Put that against the minimum wage and you'll see you'd never become wealthy."

It certainly isn't the financial aspect that sends the former Albertan to her spinning wheel and loom. She does it because she wants to and because, as a means of self-satisfaction and accomplishment, she finds the hobby excellent.

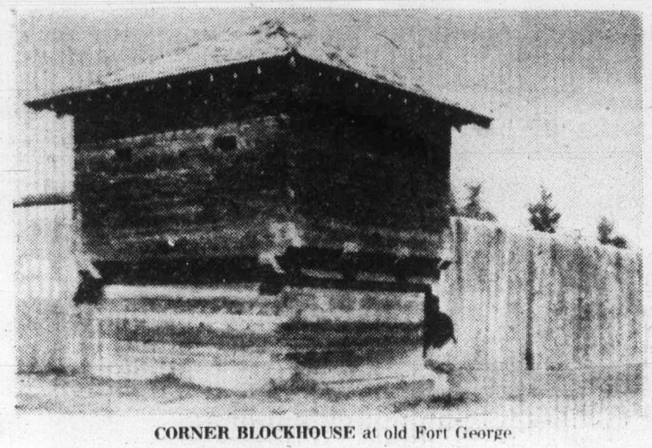

CORNER BLOCKHOUSE at old Fort George.

BARNARD'S EXPRESS coach in Barkerville.

Cariboo Country

The depth of winter hardly seems the time, perhaps, to think about summer holidays. On the other hand, gardeners always cheer themselves through the winter doldrums by an early perusal of seed catalogues, so perhaps now is as good a time as any to think and plan.

We've been hearing quite a lot of late from our governments to the effect that we should spend more time visiting in our own country and province instead of flying off to the other side of the world every time we get a holiday.

This is not a bad idea and British Columbia is so large that it offers a deal of driving and many very different beauty spots. Whether stickint to the coast or venturing inland there is always something new to be seen.

LAST SUMMER I went up to the Cariboo and stayed for a while near Prince George. I don't know quite what I expected but what I found far outdid my expectations. A wide open and very beautiful country with an atmosphere all its own. Indeed, the land of the big skies.

Prince George itself is a thriving and rapidly growing city. One tends to think of it as very new and not particularly attractive as a holiday centre.

However, history does have its part here, for in 1807 Simon Fraser built a trading post in this area which was the original Fort George. The fort was built a little to the south of the present city, and in its early days it was a trading post for the North West Company. However, in 1821 it was taken over by the Hudson's Bay Company and remained in operation until 1915.

Incidentally, by 1912, Prince George itself consisted of only a couple of shacks to the north of the fort. Sadly enough, the early days of the town were marred by a number of serious fires.

Nowadays the site of the old fort is marked by a wooden palisade with block houses at each corner which stands in a lovely park on the banks of the river. A new museum is going in there, and the town itself now boasts a very attractive art gallery which is well worth a visit.

On the western side to the city the Cranberry Hill area offers a lovely bit of countryside with an old log school house which is now used as a private residence.

PRINCE GEORGE can be quite a centre from which to visit other fairly nearby areas such as Quesnel, Williams Lake and 100 Mile House to the south; Vanderhoof, Smithers and Hazelton to the west; and then, of course, to the south-east lies Barkerville which we have all heard so much about but perhaps may never to date have visited. Barkerville was one of the places I got to and I am more than glad I did for it is well worth the two and a half hours drive from Prince George.

In part, the road between these two points takes one over the old Cariboo Trail as one heads south and east from Prince George. The roads, of course, are excellent and along the way perhaps one of the things which strike one most is the superabundance of trailer homes to be seen — usually standing in fields and widely scattered.

I asked about this and was told that when a man picks up a bit of land to farm, then a trailer home is his cheapest way of getting a start. Indeed, I gather that a number of new farmhouses are actually built around the old trailer or added on to it. These trailers seem the more out of place because there are still a fairly large number of old log houses to be seen — a surprising number of which are still in use.

THE ROAD passes through the delightful little village of Hixon where one may stop to pan for gold if so inclined.

Then, when the turnoff to Quesnel is reached, one takes instead the road to the left, for this is the old trail and the present-day road to Barkerville. From here on begins a steady climb up into the mountains. This surprised me for some reason I had not envisioned the town as being in the mountains.

As a result there is a definite change in the landscape, and presently one passes a road leading to Bowron Lakes — a happy hunting ground for holiday makers, and especially for those who enjoy camping and canoing on these scenic waters. The lakes, by the way, were named for John Bowron, once known as one of the "cultural lions" of Barkerville.

Another place of interest passed on the way is Cottonwood House, a log building with barns which was built in 1864. This place was operated by the Boyd family until fairly recently.

Just before we reached Barkerville we passed through Wells, a tiny and attractive town named for Fred Wells, who was known as the "Father of Lode Mining in the Cariboo."

Despite the fact that he had his problems with the Gold Commissioner from Barkerville in setting up his mine on Cow Mountain, he was eventually successful and formed a company known as Cariboo Gold Quartz.

UNLIKE its neighbor Barkerville, Wells, though small, is no ghost town and is still populated year round. The mine is still in operation which means that for more than 100 years now the Barkerville area has produced gold.

So we come to Barkerville, and the first obvious fact which stares one in the face is that here is a tourist centre — car parks, hot dog stands, and the inevitable panning-for-gold gimmick.

However, this feeling soon fades as one wanders around the museum and begins to learn a little about those old-time miners and also their families who peopled Barkerville when King Gold held sway.

Barkerville, named for that English sailor who jumped ship to find a fortune in gold, only to lose it and end in poverty, lies in a narrow cleft of the hills, and consists of one main street with another lane lying parallel and slightly to the north of it. The main street at one time served as the terminus of the Cariboo Wagon Road, and history tells us that "it was narrow and it was muddy."

Well, it is still narrow and it is still muddy for, on a rainy day, the water fairly gushes down the hill from Richfield and puddles are the rule rather than the exception.

The provincial government has done a massive job of restoration here, though for when work was started in 1958 only 15 of the original 120 buildings were still standing.

The town's time of glory coincided of course with the British Columbia gold rush and in 1867 it was possible to list an amazing number of businesses which sprang up to serve the new community. Thus we find that in that year there were "12 saloons, 10 stores, three restaurants, three lodging houses, two shoemakers, one butcher's stall, two drug stores, two watchmakers, two breweries, one express office, two carpenter's shops, one post office, one public library, one clothing store and one public stable."

Perhaps the best way to see Barkerville is to walk up one side of the street and down the other, stopping on the way to peer into old buildings and stores which are gradually being restored and refurnished as they once were.

THE HUDSON'S BAY store, incidentally, is still large and solid and stands well above the level of the street. It must have been to this place that the women of Barkerville came to study fashions and purchase their ribbons and dainty goods.

Just a few steps up the street from Hudson's Bay is the Cariboo Sentinel Printing Office where the local newspaper was once printed by Geroge Wallace, first as a weekly at a dollar a copy and later he brought it out three times a week.

We have a link with that newspaper which began publication in June of 1865 in that it was printed on the first press to reach this part of the country, having been brought to Victoria in 1843. Indeed, the first issues of the Colonist were printed with the aid of that press which subsequently found its way up into Cariboo country before returning once more to Victoria.

We bought fresh baked sourdough bread to take home with us, and better bread I have never tasted. Later we paused for lunch at the Wake-Up-Jake Coffee Saloon.

THE MENU here was not extensive if considered in city terms, but their stew was something out of this world — hot, tasty and filling. The original Wake-Up-Jake was one of those old-time hopefuls who unfortunately came to an untimely end.

The British Colonist of June 14, 1871 records "Wake-Up-Jake who was drowned in Skeena River a few days ago, was an early prospector. He came here in 1858 from the northern mines of California, where he had shot a man. In 1863 he owned the Wake-Up-Jake claim on William Creek, realizing from it some $10,000. He wintered at Skeena mouth, and was proceeding up the river when the casualty which hurried him into eternity occurred."

It is thought that the original Wake-Up-Jake building was put up in 1863-64. Certainly, the proprietor, A. Kelly, ran an advertisement in the first issue of the Cariboo Sentinel dated June 6, 1865.

Of course, the great Barkerville fire of 1868 wiped out the town, but a new Wake-Up-Jake's was built thereafter which, we are told, operated as a "restuarant, bakery, dance hall, meeting place and morgue — as circumstances dictated."!

A stroll along Back Street will bring one to the stables where today the horses are kept which draw the Barkerville Stage Coach. It was F. J. Barnard who introduced his famous six-horse stage coaches to the area, and in the Cariboo Sentinel he advertised his Barnard's Express travelling to Lillooet and Yale, connecting with Dietz and Nelson's for

By Margaret Belford

Victoria. Though he started off with a two-horse wagon.

An early Barnard driver was Steve Tingley whose niece later married into the Borden family here in Victoria. The Bordens, of course, farmed the old North Dairy farm and there are still Borden discendants here in town.

TODAY, when you visit Barkerville you may take the coach ride up to Richfield where Judge Begbie upheld the law in Richfield courthouse. The stage coach departs every half hour from in front of the Express office and to take a ride on it is certainly to further one's look back into the past.

Another must while visiting Barkerville is to take in a performance at the Theatre Royal which offers two shows daily. The peppy young people who provide this entertainment may be a far cry from Madame Fannie Bendixen's Hurdy-Gurdy girls, imported all the way from San Francisco in 1866, but all the same, today's entertainers put on an excellent show which should not be missed. One has to admit that if the original theatre-goers of Barkerville sat on the same sort of not quite backless benches which are provided for today's audiences, then they must have had far stronger backs than we have!

Despite its 12 saloons old Barkerville did have a church, St. Saviour's, which was built in 1869-70 to replace the building destroyed in the fire of 1868.

The rector, the Rev. James Reynard, came from England and was determined along with clergy of other denominations, to do what he could to bring the faith to the early residents.

He designed the church and undertook the building of it with two helpers.

Also a lot of his tiny stipened went towards buying needed materials. He noted in his diary at one point that in building the vestry: "I set to work myself with my two lads for assistants. They are only little fellows, but they could hold one end of a board while I secured the other; and between us we finished the room in time."

POOR REYNARD, he and his family knew times of great hardship in the Cariboo. His is a story of fortitude in the face of terrible odds compounded of the bitter Cariboo winters, the indifference of the people and the constant lack of funds.

In one of his letters written during one of these cruel winters, he noted: "We live as cheaply as possible; potatoes on Sunday by way of marking the Christian feast and cabbage on Christmas as a very special luxury. We tried more stringent economies than these but I was losing my memory and getting morbidly afraid of meeting people."

Cabbage on Christmas as a very special luxury! In these days of affluent living and increasing and greedy demands, it seems hardly to be credited that anybody could ever have considered cabbage a Christmas luxury.

But then those were also the days when eggs in Barkerville cost 25 cents each — not fitting food for a penniless clergyman and his family.

It is no wonder at all that the Rev. Reynard died at a comparatively young age, worn out with his efforts. However, he did not die in Barkerville, but, interestingly enough, he ended his days in Saanich where he died in 1875.

AS THE VISITOR to present-day Barkerville strolls along the old street rubbing shoulders with the costumed actors and actresses who between shows mingle with the tourists, the past seems very much with one.

Here the old Bowron House, and there the smithy and barber shop, and up the street a little the old Chinese Masonic Hall which still shows brightly painted Chinese characters above and around its doorway.

Here in the old days came men and women many walks of life and many nationalities — prospectors, adventurers, business men and, of course, the Hurdy-Gurdy girls.

Here also came gentle wives and mothers, and sometimes young brides bent on following their husbands.

There were the Kellys, for instance, who made Barkerville their home for many years. They made a 500-mile trek to reach their new home and Mrs. Kelly was to record that they experienced dreadful snowstorms on the way, and she as a young bride wore high heels and crinolines. "The only difficulty was," she wrote, "my high heels sunk away down in the snow, and my hoops would keep bobbing up to my shoulders."

Well, despite the snow, the Kellys and many another like them made that first horrendous trek — some to find wealth and some to find sorrow and loss. But which ever they found they all left a little something of themselves in the old town of Barkerville.

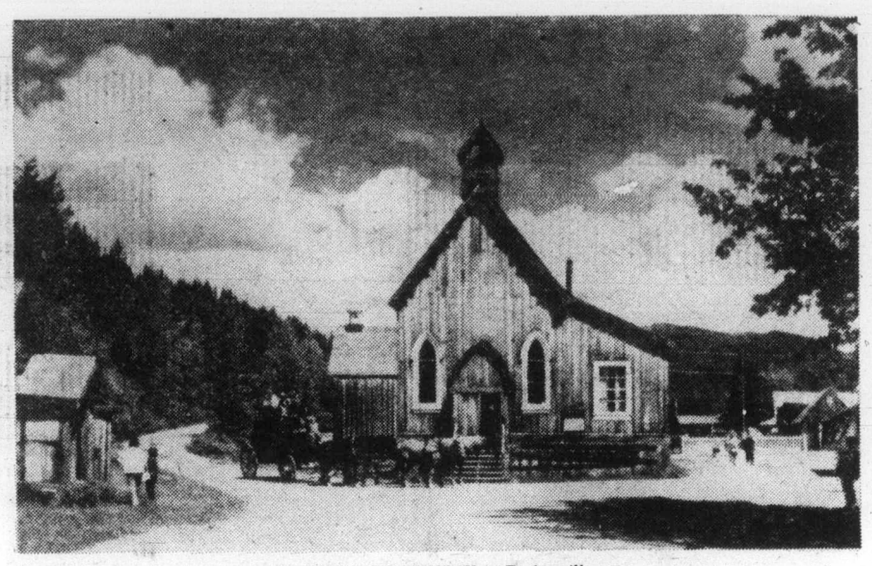

ST. SAVIOUR'S CHURCH in Barkerville.

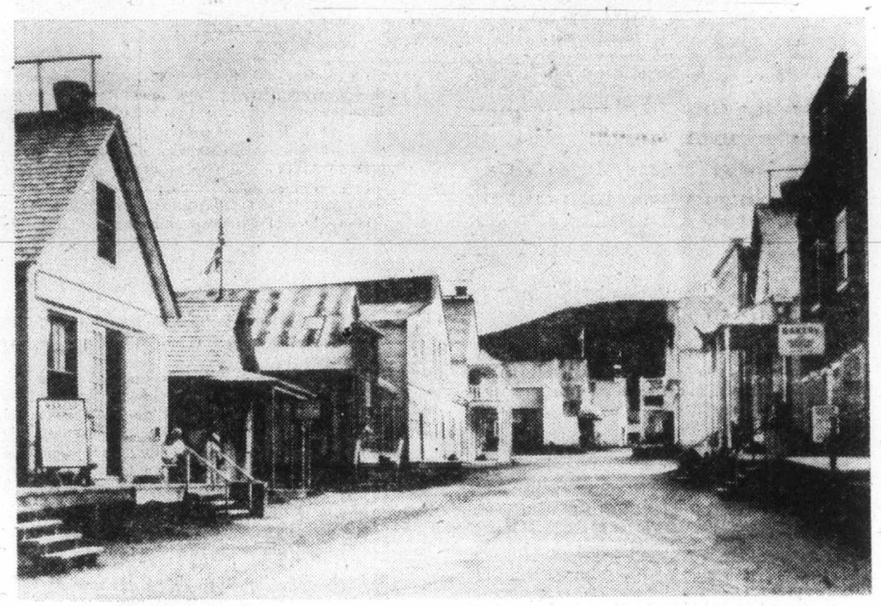

EMPTY MAIN STREET of Barkerville showing the Wake-Up-Jake and the bakery.

OLD NEWSPAPER OFFICE in Barkerville where the Cariboo Sentinel was printed.

DAVE TURNER POSES PROUDLY with clock presented to him by Dominion Football Association on being voted Canada's Soccer Player of the First Half Century. Picture below shows Dave, right, with brother Bill, in 1928. They met on different teams when Edmonton's Canadian Legion team lost to New Westminster Royals.

TWO GREATS OF CANADIAN SPORTS . . . Dave Turner, left, star soccer player, shows ice hockey immortal Gordie Howe, his commemorative plaque on entering Canada's Sports Hall of Fame.

ULTIMATE ACCOLADE for Canada's Soccer Player of First Half Century

The spirit, skill and tenacity of Scottish soccer stars have become legendary throughout the world.

An exciting example of these qualities appeared in Canada during the first 50 years of this century, when a young lad travelled with his family from Edinburgh, Scotland, to Edmonton, Alberta, and later to British Columbia.

The young lad was David B. Turner, now retired and living at 933 Foul Bay Road, Victoria.

Growing, developing, maturing, his polished performances with a soccer ball on the football pitches of the western provinces and the United States led him up to, and through, the portals of British Columbia's Sports Hall of Fame, Canada's Sports Hall of Fame, and on to the ultimate football accolade — Canada's Soccer Player of the First Half Century.

DAVE TURNER was 10 years old in July, 1914, when his mother, with her four children, left Edinburgh for Edmonton, to join her husband who had emigrated the year previous.

Dave began kicking a football when he was very young. As he grew, he developed an uncanny knack of controlling a moving ball; of swerving and twisting his short body and sturdy legs to baffle and elude much larger boys.

On arrival in Edmonton, David Turner entered public school at the grade six level. The first day, he told the principal that his education standard equalled Grade eight. However, the principal disagreed. "We have checked you out and we can't do it. You don't know any Canadian history, you don't know any Canadian geography. So, it's grade six for you."

"I was furious," recalled Dave, "but I studied hard and jumped grade seven."

It was at this school that Turner met an Irish lad of his own age who also had just arrived in Canada, George Graham.

THE TWO were like hand in glove in their enthusiasm for soccer. For years they played together on the same teams, Graham at centre forward, Turner at inside forward, left or right. "In Scotland," explained Dave, "we were taught to kick the ball with either foot."

By the time he was 14, David Turner was playing senior league soccer in Edmonton.

The Turner-Graham combination scored goals by the bucketful. Their fame grew and eventually led them to the Pacific coast, Vancouver Island, eastern United States, Toronto, and west again to British Columbia.

After matriculating from Edmonton's Strathcona High School in 1919, Turner entered Alberta's Camrose Normal School for teacher training. He was 15 years old, short of stature, with a round, pleasant, choir-boy face.

At this point, Dave began to laugh. "A Mr. Stickles was the principal at Camrose. When I appeared before him in his office, I think he thought I was a CPR messenger boy or something. We kids from Scotland wore knickerbockers in those days, something like the old-fashioned girls's basketball bloomers."

"Mr. Stickles asked me what he could do for me. I replied that I'd come to take teacher training."

"How old are you?"

"Fifteen."

"Well, you are not through high school yet."

"Oh! yes, sir. I have my matriculation certificate."

MR. STICKLES smiled at the confident youth.

NEW WESTMINSTER ROYALS FOOTBALL CLUB, 1927-28 . . . the team that won four Canadian Championships in 1928-30-31-36. They were saluted by Canadian Press as Canada's foremost team of the Half Century. Dave Turner is third from right, second row.

"Well," he said, you have the qualifications. I can't stop you. But there is one thing I'd like you to do right now."

"Yes, sir," replied David. "Anything at all."

"Go downtown and buy yourself a pair of long pants."

After teaching for four years in rural Alberta schools and playing senior soccer during the short summer season there, Turner, with his friend George Graham, decided to take a fling at the highly rated brand of soccer being played out in Vancouver, B.C. Dave was 20 years old.

THEY CROSSED the Rocky Mountains on a cattle-train from Calgary. "It was a cheap journey for us, for we didn't have much money," explained Dave. "In those days, each carload of cattle heading for the coast had to have an attendant along."

The sports editor of the Edmonton Journal, George MacIntosh, had arranged a try-out for the two with the powerful St. Andrews Club of Vancouver, a team made up mostly of Scottish players.

The try-out was disastrous. "It was down at Athletic Park, by False Creek," laughed Dave. "I had the ball on the wing, and crossed to my pal in front of the goal. He blasted it over the cross-bar, over the high fence and down 200 feet into False Creek. It went out with the tide. It was a brand new ball. The Scots didn't like losing it. So, we lost out, too."

By a lucky chance, the down-hearted lads ran into Tom Blair, the Scottish goalkeeper for the Canadian Collieries team at Cumberland on Vancouver Island. Tommy had been goalkeeper for Kilmarnock and Manchester City in the top old-country soccer leagues. The lads found themselves getting off the boat at Nanaimo and on their way to Cumberland.

BAD LUCK dogged their footsteps in their first Island game. "We had a dismal game," recalled Dave. "All the football fields in the Nanaimo coal area then, were covered with coal slag from the mines and rolled flat and hard. If you fell, you would peel off a yard of skin. It was like playing tennis on a hard court instead of grass."

There were three strong soccer clubs in the area, Nanaimo, Ladysmith and Cumberland.

"Graham and I had trouble controlling the bouncing ball in that game," said David. "Those coal miners crowding the side-lines were a hard-boiled lot. Many of them from Scotland, too. They began to jeer us — Where'd those guys come from. Take 'em down to Comox and drown 'em."

After the game, the mine bosses decided to give them another chance. Next week, the game was played on a grass field at Northfield. It was the only grass field in the area. We won that one 6-0," smiled Dave. "Graham scored three goals, and I scored three."

The boys were in. Their reputations began to grow.

By 1925 the twosome of Turner and Graham back in Vancouver playing for St. Andrews, the team whose new ball they had lost.

IN 1926, they received an offer from Tommy Blair, by now goalkeeper for the New Bedford soccer team in Massachusetts, to play for his team in the big Eastern United States League. "It was a good time to turn professional," recalled Dave. "We got $100 a week, plus $15 for a win, $10 for a draw and $5 for a loss.

David Turner remembers one football visit to New York. Out of curiosity, he attended the funeral of Rudolph Valentino at the famed Little Church Around The Corner, in the centre of the city. The streets were lined with women, all solidly dressed in black.

By George Inglis

He also saw the Yankees play baseball in the hey-day of Babe Ruth and Lou Gehrig; saw Al Jolson, of Sunny Boy fame, and the Marx Brothers in the theatres.

Then, Dave decided to return to Canada, B.C. The evergreen land began to pull at his heart. En route west, he turned out for the Timothy Eaton company's Toronto-Ulster United soccer team. This was the summer of 1926.

"All this time," said Dave, "I was determined to go to the university. So, when I left Toronto in the fall, I returned to my mother's place in Edmonton, where the board was cheap," he added, with a chuckle.

David Turner took his freshman year at the University of Alberta. That was the year he was picked for Canada's National Soccer Team on a tour of New Zealand. They left in May, 1927.

DAVE LOVED New Zealand, the country and the people. During the tour, the team played 25 games, winning 22, losing two and drawing one.

While there, he wrote a series of articles for the Auckland Sun newspaper, on A Canadian's Impressions of New Zealand. He refused payment for them, saying he had such a good time in New Zealand, that it was a pleasure to do it.

So, he was given a memento, which he treasures — a genuine Maori war club made from the North Island's Kauri gum wood, one of the hardest tree woods in the world.

Short, about 18 inches long, formed in the silhouetted shape of a Maori warrior, it was elaborately carved, with two small, round eyes made out of New Zealand greenstone set into it. This greenstone is like Canadian jade. One side of the club was honed to a deadly sharpness. "It was a wicked weapon in the hands of the early Maoris," said Dave. "They could hide behind a tree and just conk you skull wide open as you went by."

When David returned to Vancouver on the S.S. Niagara, he was met at the foot of the gangplank by the millionaire mayor of New Westminster, Fred Hume, who owned the New Westminster Royals soccer team. "Fred Hume persuaded me to enter the University of B.C. instead of returning to the United States," recounted David. "He also got me a job and loaned me a car."

HE PLAYED with the Royals for nearly 10 years, during which time he led the team to an unprecedented four Canadian Dominion Championships. In one semi-final, he played against his younger brother, Bill, who was on the Alberta finalist team, Edmonton's Canadian Legion Club.

He was no slouch at the University of B.C. either. He evenutally graduated with three degrees — BSA (Agriculture), BA (Pre-Med) and an MA in conservation education.

Turner finished a glorious soccer career in 1936, when he was 33. He was teaching classes in physics, chemistry, biology and science at New Westminster's Duke of Connaught High School when the Second World War broke out in 1939. He became a cadet instructor after the RCAF medical board turned him down for an incipient duodenal ulcer.

He tried again to join up in 1943, but was turned down once more. "I was 40 by then, and I guess they didn't need me," he said, rather wryly. Feeling slightly unwanted, he sold his home in 1944 and moved his family to New York State, where he entered Cornell University and took his PhD. on conservation, soil, botany, weeds, waterpower and relevant natural resources were his subjects.

His father, who was killed in France when the Canadians stormed Hill 70 in August, 1917, had always wanted Dave to become an engineer. But his heart leaned towards the country life and conservation. Unknowingly, his father aided in Dave's desire. He used to take him for long country walks every Sunday in Scotland, on which he learned to love the countryside and the rural way lf living.

AFTER TWO years at Cornell, Turner returned to B.C. and entered the government service at Victoria, where he pushed the twin ideas of recreation

Continued on Page 15

MURIEL WILSON'S

THOUGHT for FOOD

Sweeten Janua with HONE

Like nasty medicine which needs something to help it down, so January needs sweetening to make it more palatable. January is umbrella and rain boots month; a cold in the head month and a not-much-sun month. A dull month with not even a holiday to enliven its 31 days. A month most of us would like to skip. Sometimes called "Golden Sunshine" honey is what we are going to talk about today.

Honey in the morning . . . honey in the evening . . . honey any time of day. We can sweeten our days with honey, for good things can happen with just a touch of honey.

For the winter months ahead, plan to chase away jaded appetites by serving foods made with honey.

Put new flavor into the morning French toast, into vegetables with honey glazed onions, or oven-fried chicken with honey-butter sauce. How long since you've tasted honey wheat bread?

Honey is a natural food manufactured by honeybees from the nectar and pollen of flowers in a natural atmosphere of beauty and love known to no other workers in the world. Originally created by bees as food for bees but it has been usurped, abetted and enjoyed by man from ancient times to the present.

Honey! Its very sound evokes pictures of pleasure, harmony and love. Tasting of sunshine and flowers, sparkling in all the tints of the topaz . . . is it any wonder that young people today in search of a simple, wholesome life are eating honey in dozens of ways?

Honey as a food mingles well with a wide assortment of other health foods . . . whole grain flours and cereals, soy beans, natural unpolished brown rice, wheat germ. Honey and milk are practically soul mates. All through history as far back as biblical times, milk and honey have shared joint billing. The phrase "flowing with milk and honey" connoted health, wealth and plenty.

French toast for breakfast is a classic. We make ours with honey.

HONEY FRENCH TOAST . . . two eggs slightly beaten, one-quarter cup EACH honey and milk, one-quarter tsp. salt, eight slices bread (I like to use whole wheat bread), and butter to fry.

TOPPING . . . one cup honey, two Tbsp. EACH lemon juice and butter.

Combine beaten eggs, the quarter-cup milk, honey and salt. Mix well. Dip bread in mixture and fry in butter until golden brown. Combine for topping remaining honey, lemon juice and the two Tbsp. butter. Heat. Serve over the toast. Serves four to six.

Oven-fried chicken with honey-butter sauce is a delicious way to cook chicken. We all tend to get into a rut with our cooking . . . chicken done this way will be a real taste treat.

OVEN-FRIED CHICKEN WITH HONEY BUTTER SAUCE . . . one-half cup flour, one tsp. salt, one-quarter tsp. seasoned pepper, two tsp. paprika, one-third cup butter, one frying chicken (two-and-a-half- to three-pounds) cut up, and for the sauce . . . one-quarter cup butter, one-quarter cup liquid honey and one-quarter cup lemon juice.

Combine flour, salt, pepper and paprika in a clean paper bag, add chicken pieces, one or two pieces at a time, shake to coat well with this seasoned mixture. Place one-third cup butter in a shallow baking dish (approximately 13 by nine by two inches). Place dish in a 400 deg. F. oven until butter is melted. Remove from oven. Roll flour-coated pieces of chicken in the melted butter so that it is well coated on all sides. Arrange in pan skin side down. Bake for 30 minutes.

While chicken is cooking make the sauce . . . in a small saucepan melt the quarter-cup butter, stir in honey and lemon juice. Remove chicken from the oven, turn pieces of chicken skin side up dow. Drizzle butter-honey mixture over all. Continue cooking another 30 minutes or until chicken is tender, turning once. Makes four servings. Serve with a baked potato (baked in oven at same time as chicken) and green vegetable . . . green beans, broccoli or spinich.

Honey-glazed onions would be good served with the chicken. It too could be done in the oven at the same time. Using the oven for several dishes at the same time saves electricity.

HONEY-GLAZED ONIONS . . . four large onions, water, one-quarter tsp. salt, one-quarter cup EACH honey and vinegar, two Tbsp. salad oil, one tsp. dry mustard, one-eighth tsp. paprika, salt and pepper to taste and one Tbsp. snipped parsley.

Peel onions, cut in half crosswise, place in single layer in skillet. Add enough water to almost cover onions, add one-quarter tsp. salt. Simmer, covered until almost tender. Drain thoroughly. In a small bowl combine honey, vinegar, oil, dry mustard and paprika. Season to taste with salt and pepper. Mix well. Pour mixture over drained onions. Simmer 20 to 25 minutes, basting occasionally until onions are tender and nicely glazed. Remove onions to warm serving dish. Keep warm. Add parsley to sauce in skillet, bring to boil. Spoon over onions. Makes eight servings.

Honey-wheat bread is a real treat, moist and with a delicious flavor.

HONEY-WHEAT BREAD . . . two cups milk, one-third cup honey, one Tbsp. salt, one-quarter cup EACH shortening and lukewarm water, two packages dry yeast (or two Tbsp.

bulk
whe
W
yeast
to mil
A
each
sisten
finger
seven
turnin
place
turn o
equal
well-g
inches
doubl
prehe
until
rack
racks
healt
T
keep
St
W
meas

BRIDE'S CORNER

HONEY FOR HEALTH . . .

A teaspoon of honey gives a quick energy boost.

Baked goods will remain moist and will keep fresh longer if made with honey. A cake baked with honey will not crumble when cut. It will slice beautifully.

Use honey as a sweetener for baked apples or stewed fruit.

Use honey as a topping for ice cream then sprinkle with chopped nuts.

Honey makes a delicious glaze for chicken, ham or roast pork when brushed on during the last few minutes of roasting.

When substituting honey for sugar in a recipe, replace one cup of sugar with one cup honey but reduce the liquid called for in the recipe by one-quarter cup.

Spoon a tablespoon of honey on grapefruit halves then broil.

hints from Helo

DEAR HELOISE:

I do a bit of cooking, mainly sandwiches and stuff. One problem in making these things is the leftovers from objects we stuff ir them which nobody cares to place in later masterpieces.

Sometimes, the outside slices of tomatoes are found wrapped with plastic wrap in the back of the fridge, or onion halves are placed obnoxiously in the icebox door.

So, to end the continual waste of surplus sandwich fixings, I devised what I call the "pizza packet."

This is a small plastic bag used as a disposal for unwanted mozzarella, mushrooms, onions, tomatoes, and peppers.

After you've collected a sizeable amount in your packet, and before your collection turns strange colors, purchase pizza kit which my misfortu contains only the dough-m and tomato sauce.

But you can excite yo family's tastes when makir the pizza by pulling out yo pizza packet, thus changi yourself from a short-ord cook to a galloping gourme

Pizza Prais

+++

Gallop back into our colun again real soon with yo "gourmet gems"!

Loved hearing from you, ki sir . . .

Heloi

LETTER OF THOUGHT

DEAR HELOISE:

May I repeat something n pastor said a few weeks ag It's really "food for thought

He said, "Your walk talk and your talk walks, but yo walk talks farther than yo

yeast), five to seven cups unsifted whole at flour and melted butter.

arm milk, honey, salt and shortening. Blend with the quarter-cup water. When bubbly add k mixture and stir until smooth.

ld the flour in three parts, beating well after addition until mixture is of stiff dough con- cy. Turn onto lightly floured board, grease s and knead until smooth and elastic (about or eight minutes). Place in greased bowl, g to grease top. Cover, let rise in a warm until double in bulk. Without punching down ut on lightly floured surface. Divide into two parts. Shape into two loaves. Place into two reased loaf pans (nine by five by three). Cover. Allow to stand in warm place until ed in bulk, about 50 to 60 minutes. Bake in a ated 350 deg. F. oven for about 40 minutes or done. Remove from pans at once onto a wire and brush tops with melted butter. Leave on to cool. This is a heavy-textured, hearty -style bread.

retain flavor and protection from moisture honey covered tightly.

ore in a dry place at room temperature.

hen measuring honey use a greased or heated uring cup.

HONEY FRENCH TOAST

HELP FOR HOMEMAKERS

talk walks.

With little ones at home, I'm especially reminded to "walk" right!

Kaye C.

+++

Good for you! (And your pastor! He's right, you know.)

Heloise

YOU CAN DO IT!

DEAR HELOISE:

It is easier to stack canned foods if you put a light piece of cardboard between the stacks.

The second row of cans are sitting on their own shelf and do not fall over so easily.

S.B.

IT'S SEW EASY!

DEAR HELOISE:

Have a problem with the extra bobbins on your sewing machine coming unwound?

Just moisten the area where you want the thread to stay put, and press the thread down with your fingers.

Marian

RACK 'N' STACK

DEAR HELOISE:

When your dish draining rack is full, place a cake cooling rack in the bottom of your rinsing sink and stack plates, etc., without having them slip.

You can continue washing a large number of dishes or snack cups, glasses and plates, while you still have hot dishwater.

J. Johnson

This feature is written for you... the housewife and homemaker. If you have a hint, problem or suggestion you'd like to share... write to Heloise today in care of this newspaper.

HAPPY BIRTHDAY!

DEAR HELOISE:

I have always had a problem with the little candy favors for kiddies' birthday parties. The baskets are too little and seem to always spill, and plastic bags just don't hold much fun or interest for the little ones.

But I finally found a gift-wrap-system for each child which they love.

I save the empty bathroom tissue cardboard rolls and fill each one with party trinkets, candies and a balloon for each child.

I then wrap each one in birthday paper and tie the ends with ribbon or yarn.

These can be passed out by the birthday boy or girl as he or she says goodbye at the door.

Happy

1-22

HAIR'S HOW!

DEAR HELOISE:

For you who use hair tape, here's a saving hint!

When you remove the tape from your hair, wrap it around a roll of paper toweling (the empty cardboard tube). Don't remove the layer of clear plastic wrap that is "glued" to the tube.

Next time you need hair tape, unwrap a piece or several pieces, and use that. I find I can use the same tape four or five times before discarding it. This has cut my "tape bill" in half.

Verla Picotte

GRANNY'S SECRET

DEAR HELOISE:

Have you ever made flavored gelatin only to have the bottom of it turn rubbery? Well, I have many times. But my grandmother told me her secret.

Simply mix the powder in the pan in which you boil the water. (Pour it into the boiling water.) This way, the powder melts quickly and thoroughly.

Then pour the mixture into the mold and add the cold water or other liquid.

Alena

RICHARD'S ALARM

DEAR HELOISE:

I am 12 years old and I have a great idea if you have trouble getting up in the morning.

Get two alarm clocks. Have one turned on to go off about fifteen minutes before you have to get up, then relax for fifteen minutes more.

Have the second alarm clock to go off when you have to get up.

This way, it isn't such a shock getting up in the morning.

Richard Magee

IT MAKES SCENTS!

DEAR HELOISE:

After I grate the yellow portion of the lemon peel and squeeze out all the juice, I put the leftover rind of the lemon inside my freezer door.

Then, when my garbage disposal gets a case of bad breath, I drop in the frozen lemon rind, grind it up and the bad breath is gone.

A good way to use that good-smelling scrap of lemon.

Allyne Carpenter

© King Features Syndicate, Inc., 1978. World rights reserved.

It was a sunny day in late October of 1904. The high society and fashion of Victoria assembled in the Cathedral Church of Christ, and went from there to The Priory, then facing Rockland Avenue, now with the entrance from Pemberton Road.

Brilliant Wedding in Early Victoria

The bride of the day was Helen (Nellie), eldest of the three daughters of Col. Edward Cawler Prior and his first wife, then deceased, who was Suzette, youngest of the eight daughters of Hon. John Work of Hillside Farm, whose wife was Josette Legace, from the Oregon country.

Bridal attendants included Lucy Little and the Bride's younger sister Jessie. Lucy, then nine was, daughter of Mr. and Mrs. F. D. Little, and granddaughter of Capt. and Mrs. Joshua Freeman, Mr. Little and Capt. Freeman being powers in the James Dunsmuir empire of railway, ships, timber and coal, making him the greatest British Columbia industrialist of his time — and also our 1900—02 premier and 1906—09 lieutenant-governor.

In mid-December last, 73 years after this wedding, that 1904 bride died here in her 100th year.

A few days later bridesmaid Lucy died here and a week after that bridesmaid Jessie died in England.

That wedding was as the saying of the time had it, "a brilliant affair."

Victoria, in those days, was famous for its "brilliant weddings" quite as elegant as the most brilliant of San Francisco, New York and London.

Col. Prior, father of that 1904 bride, was an Englishman, and he rose to the heights in this province: he was long time Victoria member of the House of Commons, soldier, singer, hardware merchant, bon vivant, man-about-town, 1902—03 premier and 1919—20 lieutenant-governor of British Columbia, dying in office at Government House.

He had one son, Basil; and three daughters, Nellie, Maude, Mrs. Peter Second Lampman, later, widowed, wife of the Marquis Alberto de Rodil; and Jessie, Mrs. John Watson.

Their mother, Suzette Work, died when they were young, and their father later married a widow from San Francisco.

Now, if you will just try and imagine it is October of 1904, and you are enjoying your breakfast and your Colonist, and reading the following:

"**Pretty** wedding at the Cathedral — One of the prettiest autumn weddings that has ever taken place in Victoria was celebrated in the Cathedral Church of Christ, when Miss Helen Cardell Mouncey Prior, eldest daughter of Col. Prior, became the wife of Hon. Francis Hood, R.E., son of Viscount and Lady Hood, Mayfair, London.

"The Cathedral was lavishly decorated by Miss Keefer, Miss S. Pemberton, and Mrs. Burton — from the centre arch was suspended a bell of white mums and smilax, under which the bride and groom plighted their troth.

"The strains of that beautiful wedding march, Hail to the Bride, from Lohengrin, rang forth as the bride entered the Cathedral, leaning on the arm of her father.

"The ceremony was fully choral, under the direction of the organist, Mr. Pauline, who played most delightfully before the service, and during the signing of the register. Archdeacon Scriven was the officiating minister.

"A great number of guests was present. Mr. Basil Prior, brother of the bride, and a number of brother officers of the groom, all in full dress uniform, doing duty as ushers. Lieut. Hattell H. Foll, R.A., was best man.

"**The bride's** gown was a creation of the sheerest chiffon cloth over chiffon and satin, the skirt falling in soft folds, with much shirring, tucks, and ruchings, the bodice a mass of ruching and deep point applique lace, with white Louisience silk girdle, the sleeves being large puffs, and finished at the elbows with lace and chiffon; the yoke also being of lace.

"The tulle veil, which had been worn by her mother, and seven other happy brides, was held in place by the customary wreath of orange blossoms.

"Her only ornament, a handsome Art Noveau necklace, with pearl pendants, the gift of Mr. and Mrs. F. S. Barnard, and large shower bouquet of roses and smilax, finished the charming bridal toilette.

"The bride was attended by her maid of honor, little Miss Jessie Prior, and another wee girlie, Miss Lucy Little, both were dainty in frocks of accordion pleated silk, with chou and berthas of ecru lace, their large white hats having streamers of ribbon.

"Miss Gladys Perry, another bridesmaid, and Mrs. Prior's niece, looked charming in an exquisite gown of yellow chiffon, the whole a mass of ruchings and lace, with elbow sleeves; her large chapeau also of yellow chiffon, edged with Valenciennes and roses shaded from deepest amber to palest yellow.

"On leaving the Cathedral, the bride and groom passed beneath the crossed swords of the officers who lined the centre aisle.

"Returning in their carriage to The Priory, where only the immediate friends and relatives gathered to give congratulations to the happy pair, the bride and groom received in the gracious drawing room, with its gold leaf ceiling.

F. D. LITTLE and Mrs. James Dunsmuir.

"This handsome apartment was turned into a bower of beauty, decorated with yellow daisies and mums, the bow window, looking to the sea and mountains, having gay festoonings of white and yellow, with large bows of ribbon.

"Refreshments were served in the dining room, the table being particularly artistic, adorned with a large bowl of cala lillies, surrounded by four silver candlesticks, and bunches of white carnations, above the table being a network of smilax and electric bulbs with yellow shades, which cast a mellow radiance on the pretty scene.

"A large marquee was erected in the spacious gardens for the guard of honor, comprised of the non-commissioned officers and men of the 48th S.M. Co., R.E., of His Majesty's Imperial Army stationed at the Work Point Barracks.

"Much praise was given the Misses Loewen and Mrs. Robin Dunsmuir for the great taste displayed by them in the artistic decorations of the house.

"The bride and groom left on the evening boat for San Francisco, Mrs. Hood's travelling dress being a dark blue pebble cloth with polka dot, trimmed with pale blue and gun metal buttons, and dainty beaver hat, with wing and green medallions.

"On their return from the Golden State they will take up their residence in Esquimalt.

"Mrs. Prior wore black voile, trimmed with lace, and black velvet hat, and was assisted by Mrs. Lampman, who looked very dainty in chocolate broadcloth, with Arabian embroidery garnitures, and she wore a large champagne colored hat with foliage."

Now comes that delightful feature of newspaper accounts of long-ago weddings — who sent what! Just think of the talk that caused! Why did this fascinating custom disappear? Why, one could talk about who-sent-what for days and days.

The Colonist said of this wedding: "The presents were many, and beautiful, a few of which were:

Chafing dish, Gen. Sir Henry and Lady Geary, and the Misses Geary; Doulton tea service, Mr. and Mrs. Peter Elliston; silver butter dish, Mr. and Mrs. Combe; silver salt cellar, Mrs. H. E. Oliver; silver butter dish, Mrs. W. Burton.

Check, Mrs. Dunsmuir; fish knives, and forks, Lt.-Col. and Mrs. Jones; belt, Mrs. Paxton; check, Mr. and Mrs. Bateman-Kay; tea cozy, Mr. and Mrs. Block; teaspoons, Mr. and Mrs. F. Peters; oak table, Miss Pooley; sugar sifter, Miss Vernon; cut glass vases, Capt. Blendy, R. E.; carving set, Mr. and Mrs. L. A. Genge.

China vase, Mr. and Mrs. R. Barkley; gold and turquoise hat pins, Miss Susie Pemberton; gold bell, Mr. F. D. Little; silver spoons, Mr. and Mrs. E. Crow Baker; berry spoon, Mr. and Mrs. Spratt.

Silver frame, Mr. and Mrs. Langworthy; silver bon bon dishes, Miss Violet Powell; five o'clock tea spoons, Mr. and Mrs. F. B. Pemberton; silver salts (four), Mr. and Mrs. R. P. Rithet; cut glass bon bon dish, Mr. and Mrs. A. F. Griffith; silver filigree and cut glass perfume bottle, Mr. and Mrs. A. Seymour Going.

Silver and cut glass vase, Mrs. W. W. Bolton; silver and glass bottle, Sir Charles and Lady Tupper; picture, Mrs. Duncan McTavish; Wedgewood jug, Mr. T. E. Pooley; handkerchief case, Mrs. Granville Cuppage; cut glass decanters, Dr. and Mrs. J. C. Davie; silver candlesticks and silver salver, the officers and hon. members of the R.A. and the R.E. mess at Work Point.

Silver cream jug, Mr. and Mrs. J. H. Senkler;

Old Homes and Families
By James K. Nesbitt

one dozen teaspoons, Mrs. and the Misses Flumerfelt; silver sugar tongs, Mr. and Mrs. Charles W. Rhodes; cut glass dish, Mr. and Mrs. Robin Dunsmuir; travelling clock, Mr. and Mrs. G. H. Barnard; travelling clock, Sir Henri Joly de Lotbiniere, lieutenant-governor; fruit dish, Mr. and Mrs. F. D. Little; cut glass vase, Mr. and Mrs. Harry Pooley.

Check, bride's father; check, Mr. H. K. Prior; check, Mrs. James Dunsmuir; spoons and forks (one dozen each) Miss Gladys Perry; brass tray and stand, Mr. and Mrs. C. E. Pooley; teak chair, Mr. Basil Prior; teacup and saucer, Miss Jessie Prior; house and table linen, Mrs. E. G. Prior.

Silver tea service, Mr. and Mrs. D. R. Ker; watercolor painting, Mr. and Mrs. Fitzherbert Bullen; Crown Derby plate, Mr. and Mrs. Harry Bullen; clock, Mr. H. Davey; amethyst heart, Miss M. Langley; cushion, Miss Gertrude Loewen; tray, Mrs. Loewen.

Wonderful reading, isn't it?

(The Mrs. Dunsmuir who sent the check was Mrs. Robert of Craigdarroch; then comes Mrs. James (check also), living at the time at Butleith, on the Craigflower Road.

(It is interesting how the word check is spelled; not long ago I spelled it like that and I received a letter telling me I was spelling it the American way, shame be upon me; apparently not so — and so no shame upon me.)

(In this wedding account, note the mention of the tulle veil, "which had been worn by her mother, and seven other happy brides.)

(The seven were, I would say, the older sisters of the bride — Jane, Mrs. William Fraser Tolmie; Sarah, Mrs. Roderick Finlayson; Letetia, Mrs. Edward Huggins; Margaret, Mrs. Edward Henry Jackson; Mary, Mrs. James Allen Grahame; Catherine, Mrs. Charles Wentworth Wallace; Cecelia, Mrs. Charles Septimus Jones).

Col. Prior and Suzette Work were married in January of 1878, as noted in The Colonist: "Marriage at St. John's Church — a large and brilliant assemblage — principally composed of ladies — witnessed the nuptials of Edward Gawler Prior, Esq., Inspector of Mines, and Miss Suzette Work.

"The bridesmaids were Miss Annie Finlayson, Miss Franklin, Miss Elizabeth Wallace, and Miss Etta Tolmie.

"The groomsmen were Messrs. Keith and Colling, R.N.

"The bride was attired in an elegant silk dress (Princess), trimmed with white tulle and orange blossoms, with a white tulle veil, and orange blossoms.

"The ceremony was performed by the Rev. Percival Jenns, Mr. David Work giving the bride away.

"After the ceremony the party retired to the vestry, where the register was duly signed, the organ meanwhile pouring forth the delightful strains of the Wedding March."

John Tod, the squire of Willows, when writing his friend, Edward Eermatinger in Ontario, often mentioned the Work family, thusly: "The other day I had the pleasure of dining with a few of the descendants of our late worthy friend Work.

"You can hardly appreciate the heartfelt satisfaction I feel in being in their midst, and seeing them all so happily settled in life.

"Except for my own, there is no family here by whom I am received with more tender regard — the very grandchildren have been taught to look upon me as their grandfather.

"What do you think have the descendants of our late deceased friend reached? No less than 38 souls in all, and, except for the two sons, all in very comfortable circumstances, having gained the universal esteem and respect of their neighbors."

"Ever since the death of our dear departed friend Work I have felt little or no inclination to go into society, and people say that I have lost all my former cheerfulness.

"This, however, as it may be, I never fail, when opportunity offers, of visiting the family at Hillside: they are at all times delighted to see me, and vie with each other in treating me with the most affectionate regard.

"The old lady, though the mother of a very large family, still looks young."

"I have just given directions for your likeness, and that of our late worthy friend Work's, to be enlarged and suitably framed, for the purpose of being hung on the wall of my Sanctum Sanctorum — a sort of bachelor's hall, in which I am seldom disturbed."

The late Mrs. Hood's grandson, Sandy, of Vancouver, has a unique place in our history.

He is great-grandson of Premier E. G. Prior, and grandson of Premier Richard McBride, and second cousin of Premier Simon Fraser Tolmie.

His great-great grandfather Work was a member of the first legislative council of Vancouver Island, appointed by Governor James Douglas.

His great-great uncle Roderick Finlayson was Mayor of Victoria in 1878.

The sons of our present-day premier, the Hon William Richards Bennett, too, are in a unique position.

They are the only British Columbians who ever have been grandsons and sons of father-son premiers.

Mr. Justice E. Davie Fulton is a grandson, and a great-nephew of premiers — Alexander Edmund Batson Davie and Theodore Davie.

ISLANDER Crossword Puzzle

LAST WEEK'S CROSSWORD PUZZLE ANSWERS APPEAR ON PAGE 15

Edited by Margaret Farrar

© 1978 Los Angeles Times

By Maura B. Jacobson

ACROSS

1 Aleutian garb
6 Cereal bristles
10 Playbill subjects
14 Electrical unit
19 "What —— boy am I"
20 Cranny's partner
21 Putter's item
22 Author Jong
23 Record rider?
25 Heap racer?
27 Like some reviews
28 Oarsman's conveyance
29 Antitoxin
30 Superlative ending
31 Song: Prefix
33 Wings
36 Author Bagnold
38 Pugilist's uprising?
42 Son of Seth
46 Land mass: Abbr.
48 Make sleek
49 Norse deity
50 Catch, as in a net
52 Burgundy river
54 Reweave
56 Vase handle
58 Coarse fiber
59 Special talents
61 Portal
63 Tries for the green
65 Dawn goddess
66 Fran Tarkenton to some?
68 Secular
70 Author Alcott
72 Indian prince
73 Legume hunters?
76 Gaelic
79 Not equitable
81 Recipe direction
82 Sines' cousins
84 Doctrine
86 Of an arm bone
88 Lento, in music
90 Math proportions
91 Sherpa's country
93 O'Neill's Cabot
95 Box cautiously
97 Nursemaid: Fr.
98 Actress Stevens
100 Words of understanding
102 "Let's make ——"
104 Col.'s boss
105 Hawaiian staple
106 Gregarious mountaineers?
110 China's neighbor: Abbr.
112 O.J. Simpson for example
113 Right-hand man
114 Cyprinoid fishes
117 Most trifling
119 Blazing
122 Munro pseudonyn
126 Bovine baseballer?
129 Footballer on ice?
131 Poet T.S.
132 Legends
133 Loch Lomond sight
134 Hersey's bell town
135 State flowers of Utah
136 Formerly, formerly
137 Over there, old style
138 Evil spirit

DOWN

1 Footballers' gear
2 Exchange fee
3 Entertainer Diana
4 "Little Joe's" home town
5 Staff officer: Abbr.
6 Moored
7 Roused
8 Seasonal word
9 Space research site
10 Serpent
11 Emulating a sculptor
12 Painted metalware
13 Sound system
14 Physicist Enrico
15 Lion of the Old Testament
16 Split
17 Tennis coups
18 Pub game item
24 Noted Canadian doctor
26 Actress Irene
32 Professional
34 Virgo predecessor
35 "M*A*S*H" star
37 Party members: Abbr.
38 Wide show horse?
39 Anticipate correctly
40 Signs up
41 Shoe part
43 Tennis wages?
44 Olav's capital
45 —— set to sail
46 With regard to
47 Composer Manuel de ——
51 Latin unless
53 Hebrew month
55 Webster and others
57 Then, in Tours
60 Flower part
62 Disturbances
64 To melt: Fr.
67 Versailles queen
69 Spirals
71 Former Pacific alliance, for short
74 Yemen's language
75 Turning: Suffix
77 Corner or grind
78 Ruhr city
80 Parking lot sign
83 Wired
84 MIT for one
85 Bristle
87 Unyielding ones
89 African gully
92 Baseball family name
94 Orderly
96 Commented
99 Plus quality
101 Certain high note
103 "—— Irish Rose"
107 Seer
108 Ill-tempered
109 Dwell
111 Louvers
114 Finishes off
115 1976 candidate
116 Large gulp
118 Restaurateur Toots
120 Casino game
121 "—— get it for you..."
123 Bede
124 Bingo-type game
125 Inflexible
127 Bill's partner
128 Soak
130 "A Shropshire ——"

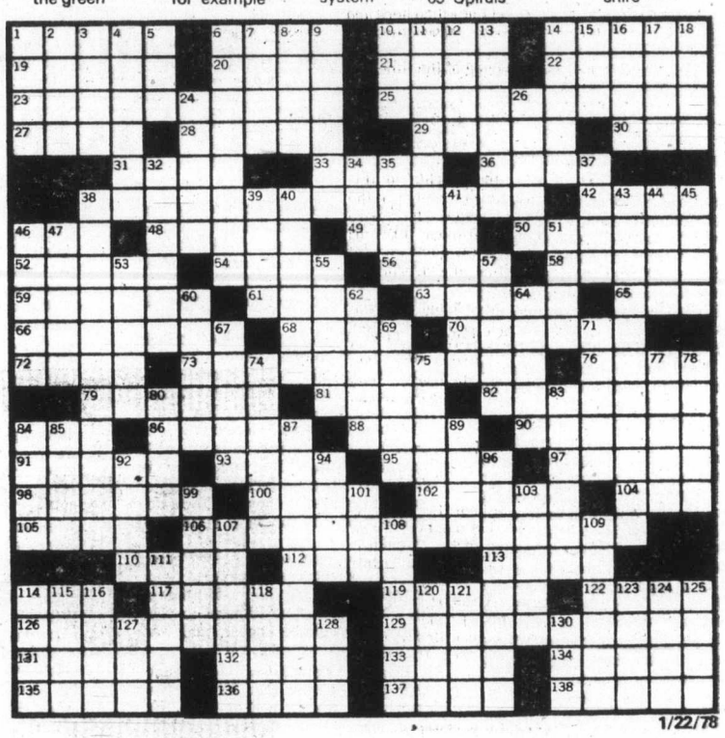

1/22/78

From Beyond The Grave Came His Last Laugh

It's now just over 50 years ago that, for a brief spell, the name of Charles Millar grabbed the headlines from coast to coast. The publicity meant nothing to Charlie, for he was dead.

By Cecil Clark

To understand the whys and wherefors of this sudden surge of notoriety you have to first understand Charlie, a strange mixture of shrewdness and shyness, a creature of opposites.

You could say he was a gambler, yet he disliked gambling; and, despite the fact that he piled up a fortune, he despised money. Sometimes, so it seems, he also despised the general run of humanity.

For a time, about 1912, he owned the B.C. Express, whose historic horse-drawn stages shuttled the dusty Cariboo road between Ashcroft and Barkerville, and whose sternwheelers plied the Fraser between Soda Creek and Quesnel.

With the building of the Grand Trunk Railway they even took supplies up the dreaded swiftwater canyon to Fort George.

★ ★ ★

Years ago I made the acquaintance of a kindly and knowledgeable Gordon Head resident Fred Foster. Born in Clinton in 1876, Fred had an encyclopedic knowledge of the early day Cariboo and I remember him telling me how just after the outbreak of the First World War he had worked for Charlie, as purser on the old sternwheeler BX.

"**CHARLIE WAS** in his late fifties then," Fred had told me "a man of medium height, with fair hair and inclined to be a little deaf."

"Engineer on the boat at that time was Frank Mavis," he recounted "an ex-P&O man. Every night he used to blink the ship's lighting system at 10:45, warning that the lights would be off at 11 p.m. If they were kept on, Frank had to be paid overtime."

Trouble was, as Fred explained it, if owner Millar was aboard and involved in a card game the warning flick of the lights involved Charlie in an economic problem; to win the game or pay Mavis overtime! Which gives clue to the fact that Charlie knew the value of a buck.

★ ★ ★

Ontario-born and bred, Charles Vance Millar was 46 when he left his Toronto law practice to hit the Cariboo in 1899, creating somewhat of a stir among the cowhands by occasionally wearing a yachting cap. He got interested in several enterprises, among them Millar's Extension, which served to put early-day South Fort George on the map.

NO SOONER had he acquired the tract (some said it was an Indian reserve he had no right to acquire) than the Grand Trunk Pacific built a bridge across the Fraser and, of course, had nowhere to go except across Charlie's property.

By the time the bugles were blowing for the First World War Charlie had a hatful of money, what with transportation, fruit canning and land settlement schemes. Finally the building of the PGE put a crimp in water transport from Soda Creek.

Charlie then took up the threads again in Toronto where, finally, on a sunny afternoon in late October, 1926, while sitting at his desk in the Crown Life building, he suddenly keeled over and died of a heart attack. He was 73.

★ ★ ★

No sooner had the grave swallowed him, however, than the name of Charlie Millar was on everyone's lips. The reason was Charlie's will which, for sheer whimsy equalled anyting the sage of Brewery Bay could have dreamed up.

There was inkling of what was to come in its preamble which went thus: "This will is necessarily uncommon and capricious because I have no dependents or near relations and no duty rests upon me to leave any property at my death and what I do leave is proof of my folly in gathering and retaining more than I required in my lifetime."

IT TOOK some people back in their mind's eye to the Aylmer farm boy (maybe how his canning operation got its name) who, upon finishing school, became a $3-a-week office boy with a Toronto law firm. Eventually, by scrimping and saving, he managed to acquire some slum property in Toronto. When he lacked money for needed repairs, so they said, he'd don overalls and do the work himself on weekends.

As time went on he gained some measure of success in the legal field, but still practicing the moderation of his youth, schooling himself to one, daily, before-dinner drink, and was always in bed at 9:30.

If he occasionally got into a penny ante poker game, then he had two drinks and was in bed at 10:30. He never married, though there was some talk of a girl in his life in his early twenties. Maybe she turned him down. We don't know.

★ ★ ★

To return to the will. First three of its nine provisions were fairly commonplace:

"To A. L. Gourlay of the J. J. McLaughlin Co. of Toronto I give $10,000 as he lost approximately that sum in a business transaction with me. To Mrs. Wilson, my housekeeper, I give $500. To C. H. Kemp I give $1,000 . . ."

THE GOURLAY bequest gives hint of a strange quirk in Charlie's nature.

It was said that if you ever entered into a contract with him, he'd seek the first opportunity to blow if full of holes. He always had the other fellow draw the contract so he could say: "Well, you drew it up, not me." On the other hand, where there was nothing in writing, Charlie's word was his bond.

Considering his wealth, $500 to his housekeeper seems pretty slim. C. H. Kemp was his partner, with him when he died. To a secretary with 20 years service he left nothing. Which was in line with Charlie's remark: "I don't want people around me waiting for me to die."

Fourth provision in the will (and I'm studying a copy of it as we go along) provided that half his shares in the B.C. Express went to Willis West, his one-time Toronto office boy who, years later, he sent out to B.C. to manage the company.

It's the 5th proviso we come to the first bit of whimsy:

"I give to the Hon. W. E. Raney, K.C.; A. M. Orpen and the Rev. Samuel D. Chown, each one share in the Ontario Jockey Club, providing three years from my death each one of them becomes enrolled as a shareholder in the share register of the club, and if they or any of them fail to do so the said three shares shall form part of my residuary estate."

★ ★ ★

Millar, despite his occasional views against gambling (he classed life insurance as gambling, therefore he never had any) was financially interested in several eastern tracks, including Woodbine, Kenilworth, Fort Erie and the big track at Havana, Cuba. Somehow, for Charlie, racing didn't mean that "win or lose" thrill of expectancy; it was just another business venture where the right men made the money.

He was once challenged on this; so he proved it. He said he would win the King's Plate and he did (in 1915) with the right trainer and a couple of horses that came in first and second.

WHICH BRINGS us back to the bequest to Messrs. Raney, Orpen and Chown. Raney was Ontario's attorney-general who, like the head of the Methodist Church, the Rev. Samuel Chown, was a sworn enemy of all forms of gambling, particularly horse racing. Abe Orpen was a well-known track promoter.

To link the two avowed enemies of horse racing on the register of the Jockey Club with Abe Orpen was good for a hearty yak from one end of King Street to the other.

The anti-racing pair, however, handled the windfall with strategy; within a year they were on the Jockey Club's register. But only for a mere five minutes. Just long enough to cash in their two shares for $1,400 apiece and donate the proceeds to a disabled veteran's fund.

The sixth proviso held potential embarrassment for its beneficiaries:

"To each duly ordained minister of a Christian Church (except one Spraklin, who shot a hotelkeeper) resident at my death in the towns of Walkerville and Sandwich and the city of Windsor, and earning an annual salary expounding the Scripture to the sinners there, I give one share in the Kenilworth Jockey Club."

Here, insult was added to embarrassment; the Kenilworth shares were only worth a cent apiece! Some of the clergy picked up their shares, but the Catholics ignored the whole thing.

★ ★ ★

Perhaps no interpretation is needed for the seventh proviso:

"To each Protestant minister exercising his clerical functions at an annual salary and resident in Toronto at the time of my death and to each Orange Lodge in Toronto I give one share of the O'Keefe Brewing Company of Toronto."

The ringer in this, of course, was the fact that the O'Keefe family were staunch Catholics. The shares at the time of the bequest were quoted at $58.20 and good old Charlie had $104,000 worth!

SOMEHOW this little bit of posthumous humor misfired; 303 Protestant clergymen applied for their share of the brewery stock and the Orangemen weren't a bit squeamish either. One hundred and three out of 114 lodges accepted the gift with alacrity.

Section 8 of Charlie's will meant little to the uninformed, but to the Ontario Bar it was good for a chuckle. It read:

"To T. P. Galt, K.C., J. D. Montgomery and James Haverson, K.C. I give for life my home on the island of Jamaica, known as Ivy Green on the Half Way Tree road, and upon the death of the survivor of them I direct my executors and trustees to seal the same and give the proceeds to the council of the city of Kingston, Jamaica, for distribution among the poor of that city deserving help."

Galt, Montgomery and Haverson apparently disliked each other intensely; Charlie Millar's beyond-the-grave trick of getting the incompatible trio involved in joint ownership was deliciously sly and calculated to spur further dissension. Reminiscent of the times he used to stand on a balcony of the old Vancouver Hotel and hurl fistfuls of $10 bills to the pavement. He liked to see human nature develop!

Ending this historic series of be-

CHARLIE MILLAR'S WILL STARTED STORK DERBY

WILL LINKED TWO AVOWED ENEMIES of horse racing with well-known track promoter. Illustration by Joan Smith.

quests was section 9, of such ding-a-ling quality that it made the headlines.

HERE IT IS: "All the rest of my property wheresoever situate, I give, devise and bequeath unto my executors and trustees named below in trust to convert into money as they deem adviseable and invest all the money until the expiration of nine years from my death and then call in and convert it all into money, and at the expiration of 10 years from my death to give it and its accumulations to the mother who has since my death given birth in Toronto to the greatest number of children as shown by the registrations under the Vital Statistics Act. If several mothers have an equal highest number of registrations under the said Act to divide the said moneys and accumulations equally between them."

★ ★ ★

Promptly dubbed "The Stork Derby" it was this particular paragraph that caused the will to be attacked in court. Did he mean legitimate and illegitimate births combined? A court ruled, in view of the vital statistics provision, legitimate births would only be counted. Which, for the moment, ruled out a lady called Clark with five legits and five illegits. Whether or not those in the running addressed themselves to the task (to use a Churchillian phrase) we don't know. Finally, however, when the 10th year rolled around, the contest ended in a photo finish with four families tied for first place, each with nine children.

★ ★ ★

THE WINNING mothers were Mrs. Arthur Timleck, whose husband was employed at the city waterworks; Mrs. Kathleen Nagle, whose spouse was an unemployed carpenter; Mrs. John McLean, wife of a First World War amputee employed in the department of highways, and Mrs. Alfred Smith, wife of a Toronto fireman.

Mrs. Clark again popped up to lean over the judge's stand with her brood of 10, five of them unchurched, along with a Mrs. Martin Kenny, who also had 10 children in 10 years, but on account of being busy hadn't got round to registering all of them. Upshot was the four winners each got $165,000 and to still the complaints of Mrs. Clark and Mrs. Kenny they each got $12,500.

★ ★ ★

At the time there was great outcry about the whole business from both pulpit and press, with opinions that it was tawdry, shoddy and degrading. However, the aftermath seemed pleasant enough each family apparently handling the new-found wealth with wisdom.

The Timlecks bought a more comfortable house and invested in bonds; the Nagles paid back $1,800 of city relief and bought a new house and car. The John McLeans bought a nice little fruit farm on the Niagara Peninsula and city fireman Smith bought an hotel at Elmvale. They wouldn't have done nearly so well if it hadn't been that Charlie Millar, as I said at the beginning, was a creature of opposites.

After his death when trust company officials overhauled his wide range of interests, a curious circumstance was noted. For all his shrewdness, they couldn't help notice that Charlie Millar, in his day, had put money into an awful lot of wildcat schemes. They counted a million shares in eight companies, the whole caboodle worth only $16!

One of these holdings was 100,000 shares in the Windsor-Detroit Tunnel Company, figured at the outset to be just another promoter's pipe dream.

★ ★ ★

FOR YEARS the stock was almost worthless then, lo and behold, the tunnel was built and Charlie's shares were worth $750,000 — just in time to be whacked up by the winning parents and their 56 children!

Curious, that the man who styled life insurance gambling, had inadvertently played the longest shot imaginable, and all for the benefit of people he never saw.

But then, that was Charlie Millar — the man whose will provoked anger with mirth, laughter and tears . . . tears of happiness.

HE WAS A GAMBLER WHO DISLIKED GAMBLING

MAURICE WRIXON lays a fly on Cowichan.

SPRING POOL where 12-pound browns sometimes lie.

FISHING The Cowichan for 28 Years

By Maurice Wrixon

I was introduced to the Cowichan River by my great friend and fishing companion, the late Major John Simon, some 28 years ago. On our arrival in Victoria from the Cariboo, we lived next door to the Simons and, when he knew that I was interested in fishing, he volunteered to take me up to the beat he always fished at the top end of the river.

He introduced me to the Green family — a pioneer family in the Cowichan Valley who owned river frontage. Mr. Green senior had died, but his good wife and two sons were worthy representatives of the family. The eldest, Brian, lived in Victoria and was office manager for Ames and Co., and the second son, Trevor, with his good wife, Yvonne, lived on the property.

I became great friends of the family and especially of Mrs. Green Senior, who took me under her wing and treated me as one of the family. In her late years Mrs. Green Senior became very blind and this was such a tragedy, as she was a very highly educated woman and this was a great handicap. However, some kind friends would visit her and read to her, and she received records and tapes from the CNIB.

Yvonne and Trevor had two children — a girl and a boy — and now, of course, they are grown up. Both Trevor and Yvonne love the life on the banks of the Cowichan, and well they might, as they have a very attractive property.

★ ★ ★

WE HAD a reciprocal agreement with their neighbors who owned waterfrontage up the river — Bill Wilson and a teacher, Olsen, and so one could fish about 1½ miles of very excellent river.

John had fished the river for many years and so knew the river and the pools very well. In those days one would start fishing at the beginning — middle March and, in fact, as soon as the fish regained their bright colors. Now that part of the river is closed from Nov. 15 to April 15.

John and I would divide the beats and the fishing was excellent, with rainbows being very plentiful in the early season and then the browns would take up the slack.

Browns had been planted in the river some years before and had done very well, as they stay in the river and do not go to the lake or to sea. However, the rainbows would come down from the lake in September to await the arrival of the salmon and spawn. They would, in general, return to the lake at the end of May or early June.

★ ★ ★

IN THOSE days the fishing was fantastic and it was normal to catch one's limit, which at that time was 12. However, John and I were most conservative and rarely killed more than four fish.

As the river went down the browns became more active and I took one brown, eight pounds seven ounces, on a dry fly, which I have mounted in my living room.

A 6½-POUND BROWN from Cowichan River

I also hooked two very large browns in Wilson's pool one on a dry fly and the other on a wet Peter Ross on the last day of fishing in 1975.

★ ★ ★

HOWEVER, as I could not get them into my nets I had to manoeuvre them towards the shore in order to gill and beach them, and they both won the fight and broke me.

There are some very large browns in the river. One, in the Island Pool, broke my hook and another swallowed a 10-inch rainbow I had hooked.

I could not understand the great strain on my line as I had seen the small rainbow which I had taken on my No. 10 dry fly, and then I realized that a very large brown had taken this fish and was heading downstream.

When I tightened up he released the fish and I retrieved a very flat little rainbow. Obviously the hook had not made contact with a vulnerable part of the big brown. It was not unusual to take browns from three to five pounds and in 1976 I took a 6½-pound brown on a No. 10 Grey Wulff.

THE RAINBOWS were smaller fish. The largest rainbow I took was just over 3½ pounds, but the usual fish was about one to two pounds.

In 1977, in September, I did very well with rainbows on either a yellow or Grey Wulff, and curiously enough this year they were larger fish and ran between 20 to 23 inches.

At the beginning of the season the fish were more interested in nymphs, and when the fry started to hatch their interest turned to Peter Ross and Muddler flies.

However, my favorite wet fly is still a No. 10 female March Brown.

I recall one day I was fishing in the bottom Wilson Pool, where fish were rising freely. Although I tried all the standby dry flies the fish showed no interest. I changed over to a nymph fly and had immediate action.

In addition to fishing the beat at the top end of the river I started to fish the river above Skutz Falls and also below the falls. One morning about 11 a.m. I was fishing with a No. 10 grey tied-back dry when the largest brown I have ever seen jumped at my fly but missed. Robin Dunsmuir was fishing with me, and when he saw the fish jump out of the water at my fly he almost fainted.

I have caught some very good fish both above and below Skutz Falls, especially in the deep pool where Bear Creek enters the Cowichan and a straight stretch of about 200 yards above this pool.

I found that the fish lay under the far bank and would take a dry fly as it floated downstream close to the bank.

I have caught many browns in this stretch of the river.

I have also found that the stretch just below the salmon-counting station very good, where there is a steep cliff overhanging the river and the fish seemed to lie below the cliff and would readily take a dry fly floated down just off the bank. In addition further down the big bend fishing was excellent especially in July and August when the river was low.

★ ★ ★

I WAS introduced to the fishing below and above the CNR bridge 70.2 by my friend Ted Davis and, on our first expedition, we started below Robinson's Pool, where we saw several fish rising. Ted hooked one and then I took a second and they both weighed in at about 3½ pounds.

We fished on down to the log jam and took several more good fish.

Robinson's Pool was named after the late Harry Robinson, who was an ardent fly fisherman and had fished the Cowichan for many a moon. He built himself and his good wife a very modern home right on the banks of the river he loved so dearly just below the Greens.

Many an expedition Harry and I have taken together below and above the CNR bridge. Although the best fishing could be expected when the black flying ant hatched I have had some terrific days when a grey or a yellow fly was on the water or when the browns were taking nymph flies.

One day, some six years ago, I started fishing by myself at 11 a.m. at the bridge and by 7:30 p.m., including two hours for my lunch and rest, I had caught some 22 Browns from two to 5½ pounds and I lost one in the Spring Pool, which must have weighed 12 pounds at least. I hooked her on a No. 10 white moth dry fly at about 6:30 p.m., and after several jumps she made for the rapids.

However, I managed to hold her and then she turned and ran along the opposite bank under the willows. However, I gave her all the line she

Continued on Page 15

Marsh World

BOREAL CHORUS FROG — (Pseudacris triseriata) — This tiny inch long amphibian is a member of the treefrog family. Its colour varies from brownish to green or reddish and generally shows three dark bands on the back; these are sometimes broken into elongated spots. In early spring large numbers can be heard trilling in surprising volume from ponds, marsh borders and roadside ditches. The vocal sac, located under the chin, is inflated when the frog is trilling. A chorus of these little frogs is one of the welcome sounds of spring.

Ducks Unlimited (Canada)
1495 Pembina Hwy, Winnipeg, Man. R3T 2E2 © 224 - '77

COUNT FISH BY POUND

Knowing how many fish are in a lake is somewhat like guessing the number of jelly beans in a jar. You've got to take them out and count them before the answer is known.

While biologists have developed techniques to sample fish populations, they have found it nearly impossible to increase the carrying capacity of a lake. Research has shown that the species mix of fish and their size may be manipulated, but that the ability of a lake to support fish is limited. Like jelly beans in a jar, only so many will fit before it's full.

Knowing that many anglers like to stay informed about their favorite activity, Mercury outboard's fishing department looked into the question of how many fish a given body of water will support. They learned that it isn't the number of fish which count, but the number of pounds of fish.

The following table, developed by biologist Kenneth Carlander, gives an idea of the carrying capacity; by species of fish in lakes. It shows that the poundage of fish per acre is limited, although the number of fish may not be. In other words, a one-acre lake might support 60 one-pound black bass, or it might support one 60-pound black bass (with 60,000 fishermen chasing it), but it probably will never support more than 60 pounds of black bass.

Species	Pounds Per Acre (Maximum)
Largemouth bass	60
Walleye	30
Pike	22
Channel Catfish	60
Crappie	70
Bluegill	150
Carp	500
Gizzard shad	450

The table also shows that the least desirable fish, carp and shad, can be supported in far greater numbers than the most popular sport fishes. This difference in carrying capacity occurs because the game fish are the top predators while most of the others serve as forage fish.

From Page 7

...Ultimate Accolade

and conservation. He dreamed up the B.C. Natural Resources Conference, in 1956, which brought together the five main recreational branches in the government, and formed them into a permanent department dedicated to the conservation of the province's varied and rich resources.

Dr. David B. Turner, as deputy minister was the mainspring of the British Columbia department of recreation and conservation. He retired from the position in 1968.

Turner has entwined his life around two rewarding careers, athletics and conservation. He has made a great contribution to both; he has made a grand success of both.

He was one of the first 12 Canadian athletes to be picked by sports editors from coast to coast, in 1951, to have their names entered in Canada's Sports Hall of Fame.

Also, on Mar. 23, 1951, the ultimate accolade was awarded him — Canada's Soccer Player of the First Half-Century.

★ ★ ★

PRIDE of place in Dave's den is taken by a handsome electric clock, presented to him by Canada's Dominion Football Association on his being elected Player of the Half Century. A soccer ball crowns the top, while the clock is flanked by two playing figures — inside left and inside right. Dave's favorite positions.

Later, Dave Turner was elected to British Columbia's Sports Hall of Fame in 1966.

For a lad who came to British Columbia in a cattle car, and helped to kick a brand new football into the Pacific waters at False Creek during a depression, Dave Turner has done right well.

From Page 14

...Fishing the Cowichan

wanted off the reel and finally, after about 20 minutes, I managed to bring her into slack water.

I then realized there was no chance of netting her as she was far too big for my net, and so I started to work my way back to a beach where I hoped to gill and beach her. However, she would have no part of this and, with one last effort, she broke my three pound leader. I noted that she was a hen fish by the shape of her head, and she deserved to live, as she was indeed a game fish.

★ ★ ★

I KEPT track of the black ant hatches and I found that they invariably appeared between May 4 and 12.

I was fortunate in being on the Spring Pool beat during one of these hatches, and there was almost competition for one's No. 10 dry ant fly. Invariably I only kill two fish and the day that I caught 22 I only killed two, one 4½ and the other 5½ pounds.

I caught but did not kill so many fish in the beat from the CNR bridge to the Spring Pool that Harry named the stretch below the Lower Spring Pool the Wrixon beat.

★ ★ ★

IN MY VIEW the great advantage of fishing with a small fly is that one does not damage the fish, as one invariably catches the fish in the lip and one can take out the hook without ever taking the fish out of one's net. This is not possible when fishing with bait, as the fish invariably swallow the bait. I always endeavor to release the fish without handling it and, if this is necessary, I wet my hands first.

In my view the great attraction of this beat was that there were no problems with back casts and, in addition, one would see fish rising freely, and that is in my view the "nth" degree if fishing.

I always fish upstream and across and try and place my dry fly some six feet above the rising fish and let the fly float over the rise without a drag.

Then, as soon as the fish is hooked, one should play him off the reel and not with loose line. To hear the screech of the reel as the fish runs is indeed real fishing.

My greatest problem in fishing is the killing of the fish I intend to keep. I hate killing anything, and it worries me when I see fishermen catch a fish and throw it in the bottom of the boat to die. The fish should be killed immediately.

THOSE WERE fantastic days, but the river today is just a shadow of its former glory, and the brown population has been decimated by worm, roe and hardware fishing and especially when the river was open all year.

Now the beat above Skutz Falls is closed from Nov. 15 to April 15, but other steps will have to be taken to solve the brown problem.

In my view the taking of browns should be prohibited for some five years and then the problem could be reviewed.

I believe that there are still some very large browns in the river and, in my view, these should be caught even if night-lines are used. These fish are very cannibalistic and eat at least 25 fish a day.

★ ★ ★

Another serious problem on the Cowichan is the presence of otters. I counted four families of otters between Skutz Falls and Spring Pool, and they do a great deal of harm to the fish population. I do not want or recommend that they should be killed, but I think that they should be trapped and moved to districts. However, of course, one will be faced with the same problem in any district where they are released. The otter population has increased considerable in the last six years and this is, without doubt, a factor in the decline of the fishing.

In his late years Harry Robinson would invite me to accompany him in his boat, but as I prefer to wade and am very much of a loner when I am fishing I would have to invent quick reasons for not going. The same applies to my good friend, Russell Ker, who has fished the Cowichan for countless years, but now prefers boat fishing. I am always afraid of someone getting a fly in the eye, quite apart from the hard fact that I like to fish alone.

When I go on my way I hope my heaven will include the Cowichan where I have spent so many happy days. I would never fish at weekends when, of course, more people are fishing. I would always fish during the week and very rarely meet another fisherman.

ANSWER TO LAST WEEK'S PUZZLE

1/15/78

ELSIE SMITH ...and an unusual hobby

Thirty years ago in Saskatchewan Elsie Smith bought a teaset, a pretty thing of pansies on a white ground with a gold trim.

Over the years several pieces were broken so she set about looking for matching china to replace the lost ones. At this time, from 1954 to 1957, the Smiths, Stan and Elsie, were living in Victoria where Stan was pastor at the Little Gospel Chapel at the junction of Old West and Oldfield Roads. Prior to that Stan had been for four years with his Pentecostal church at Chemainus.

It took Elsie 20 years of searching in antique and second-hand stores to locate her china but just a year ago she found several pieces in a grubby little secondhand store in New Westminster.

It was good bone china and she was able to purchase cups and saucers for four dollars apiece and bread and butter plates for two dollars and she was overjoyed at her luck.

★ ★ ★

During her search for her own china she began doing the same thing for her friends and relations and one day in Vancouver she phoned an antique dealer saying she was looking for missing pieces of chinaware for friends. The proprietor remarked that she wished that someone would take up this sort of thing seriously as there was a crying need for such a service, and this is what really started Elsie on her somewhat unusual hobby.

By Margaret Williams

In Toronto, she says, there is a store called Old China Patterns and it was to this place that most people were referred by the dealers but now many stores in both Vancouver and Victoria are giving Elsie's name rather than to this eastern connection.

While she was visiting in Saskatchewan the Western Producer got wind of her activities and they interviewed her and from that time on her hobby snowballed. She began to receive letters and long distance phone calls and she began to seriously study china and she bought an encyclopaedia of chinaware markings and she can, today, tell you almost everything there is to know about your cherished old china.

★ ★ ★

She has many people who actually zerox the hallmarks on china for her, others send sketches and still others actually mail broken bits and pieces to let her know just what they are looking for.

One woman had been to England and there searched for a Queen's Messenger teapot but was unsuccessful.

Returning to Canada she heard about Elsie who, by this time, had developed a regular filing system of names of those who wished to sell and also of those who were wanting certain pieces to complete their sets. Through her cross files she was able to locate three Queen's Messenger teapots!

She recently heard from someone who wished to purchase some Fairy Dell, a long discontinued Spode pattern and in her files was the name of a man who had broken his teapot but had purchased another through her.

She had a request from Nelson, B.C., for a lid of such a teapot and she quickly contacted her first correspondent inquiring what he had done with the lid. It was sent to her and she was happy to be able to send it off to Nelson.

Letters arrive from many places and she recently had a request from a Senator in Washington, D.C., for a Shelley Dainty Blue place settings.

ELSIE SMITH ... she buys and sells old china.

From McCreary, Manitoba, came a request for a Paragon pattern which she was able to obtain from a woman in Winnipeg and she later learned that these two women were lifelong friends and it is from such little encounters that she gets so much pleasure.

★ ★ ★

She once phoned a jeweler to ask if he sold chinaware and he informed her that he had several cases of discontinued lines in his basement. This, for Elsie, was manna from Heaven.

The jeweler told her to take it all home and to get rid of it as she could. There were, she smiles, place settings of Worcester, Spode, Royal Doulton, Minton, and many others. Also in his basement, the jeweler had several cases of good silver, so Elsie began putting people in touch who were also looking for silver.

Recently a man turned over to her 250 odd saucers, all bone china, which he had been collecting for years, some dating back to the 1800's and in time she is sure she will match them with someone's treasured but saucerless cups.

Stan, remarks Elsie, is a wonderful help to her and he has a hobby of his own which he seems to think rather amusing. He collects small household items that are difficult to identify. He has, for instance, a velvet-lined tie press, an original wire mousetrap, and other things that he himself cannot yet identify.

The Smithes have a son and a daughter and Stan says he had the happy duty of performing the marriage services for both his children. He has recently been appointed a correctional chaplin and he will now be located in Chilliwack, B.C.

For some time past he has been working as a probation officer and it is his hope that, in his new work, he may be able to help those less fortunate than himself and Elsie stands firmly and happily behind him in this new work. Indeed, both Stan and Elsie are wonderful, outgoing people, and, too, extremely happy people.

"My hobby," remarks Elsie, "is a fun thing and I love doing it. I am not getting rich, my charge is nominal, but I do make fantastic friends and, in my small way, I am making people happy." In her files she now has upward of a thousand names.

How many of us, I wonder, have kept some cherished bit of china, perhaps a teapot without a lid which belonged to a great-grandmother, or a fragile, hand painted cup, in the hope that one day, by some happy chance, we might come across a matching saucer. Perhaps, who knows, Elsie Smith might bring about such a small miracle.